Tonight: Cloudy, Showers
Sunday: Sunny Periods

Victoria Times

WEEKEND EDITION
30 cents

94th YEAR, No. 269 ★ ★ VICTORIA, BRITISH COLUMBIA, SATURDAY, MAY 27, 1978 15 CENTS DAILY, 30 CENTS SATURDAY

Russians Ready For New Arms Talks

Washington Post

UNITED NATIONS — Foreign Minister Andrei Gromyko declared Friday that the Soviet Union would be ready immediately after the signing of a SALT II accord to begin a new round of talks aimed at achieving "a substantial reduction" in nuclear arsenals.

U.S. officials said Gromyko's statement, made only hours before he was scheduled to fly to Washington for a crucial weekend of SALT negotiations, marked the first time the Soviets have publicly agreed that the goal of SALT III should be deep cuts in strategic armaments such as those proposed last year by President Carter.

Gromyko's address to the United Nations General Assembly's special session on disarmament was notably mild in tone, and observers speculated that the Kremlin may be becoming a bit apprehensive over reports of growing congressional pressure on the Carter administration to postpone conclusion of a SALT II accord.

Gromyko, who will be discussing the remaining obstacles to a SALT II agreement in weekend talks with Secretary of State Cyrus Vance and possibly President Carter, said he felt "Possibilities exist for resolving the remaining issues . . .

"If we miss this chance, then in certain highly important areas we could reach a point beyond which any possibility of concluding appropriate agreements will be altogether nonexistent," Gromyko said. "Certain types of weapons which are being developed simply do not lend themselves to mutual control over their quantity or qualitative characteristics."

Gromyko added that immediately after signing the agreement which is now being prepared, the Soviet Union would be ready to enter into negotiations which should lead to "a substantial reduction, I repeat reduction" in strategic arms.

Many delegates, including several from the United Staes, felt Gromyko's address was relatively restrained in view of Vice President Walter F. Mondale's sharp criticism of the Soviet Union two days earlier for escalating the arms race.

As expected, the Soviet foreign minister repeated the Kremlin's call for a ban on the neutron warhead that has been developed by the United States, terming it "a particularly vicious and cruel means of mass destruction.

Error Foils Trollers

VANCOUVER (CP) — The Federal Court turned down on Friday an application by the Pacific Trollers Association to force the federal government to end its closure of the Swiftsure Banks fishery because the injunction application named a non-existent department.

Judge Alex Cattanach said an injunction in the name of Environment Canada Fisheries and Marine would have no effect because fisheries operations come under the federal department of fisheries and environment.

"How can I order an injunction against an officer in Environment Canada Fisheries and Marine when there is no such department?" he asked.

Lawyer Paul Fraser withdrew the injunction application but said later he would be back in court soon.

Snag Still There

HALIFAX (CP) — Canadian and United States negotiators made sufficient progress towards implementation of a reciprocal East Coast fisheries agreement to warrant further meetings July 6 and 7 in Boston, a federal fisheries spokesman, H. Douglas Johnston, said Friday.

Meanwhile, south of the border the U.S.-Canada fisheries dispute was bounced back to cabinet level Friday after more than six hours of talks by negotiators in Washington failed to bring about an agreement.

Canadian special negotiator Marcel Cadieux left the talks, avoiding a pre-arranged news conference, to telephone Fisheries Minister Romeo LeBlanc with the details of a U.S. proposal to resolve the dispute.

Details of the U.S. proposal were not disclosed, but it was believed to deal with some increased access by Canadian fishermen to U.S. West Coast salmon waters.

Canada has been pressing for extended access to U.S. West Coast waters as specified in the bilateral 1978 fishing agreement signed earlier this year, but not yet approved by the U.S. Congress.

The agreement said the enlarged salmon-trolling zone would be conditional on Canadian closure of the Swiftsure Bank fishery for conservation purposes beginning in mid-April. Despite U.S. requests for the closure, Canada did not fully close the bank until mid-May.

WATERLAND ADAMANT ON TRANSFERS

No Tears Over Lost Jobs

By AL FORREST
Times Staff

Victoria will lose almost 250 jobs through decentralization of the forest service and Forests Minister Tom Waterland has no sympathy for local protesters.

"The function of this government is to provide good administration, not populate the city of Victoria," he said in an interview.

He said he will begin the process of decentralization as soon as possible.

"The number (of transfers) has not yet been decided but it will be less than 300 — it might even be less than 250."

He said forest ministry experts have advised him to transfer out a number under 250 but he has not decided whether he will move more or less than the number suggested.

"All I can say now is that it might be less than 250."

Waterland said he has no time for local protests because he is determined to carry out a policy of decentralization.

"We have 800 people in my ministry working in Victoria — and how many trees are growing in Victoria?"

A number approaching 250 would be moved to various centres across the province, where a further decentralization would take place.



WATERLAND
. . . 'how many trees?'

The forest service currently operates in only six centres and this number would be greatly increased, he said.

"We are planning a full decentralization."

Waterland also criticized the proposal from Victoria NDP MLA Charles Barber that the provincial government guarantee a job-for-a-job, transferring an equal number of people in for those who are moved out of Victoria.

"That won't work," Waterland said. "If we started moving people to Victoria from the Lower Mainland, what would the mayor of Vancouver say?"

Waterland said Victoria need not worry about losing status as the capital city.

"Victoria will always be the seat of government but we must be allowed to provide good administration for the province as a whole."

Waterland said he would try to cushion the blow of the transfers as much as possible.

A few of the 800 employees are nearing retirement age, he said, and when they leave the service, their jobs would be replaced in some other city.

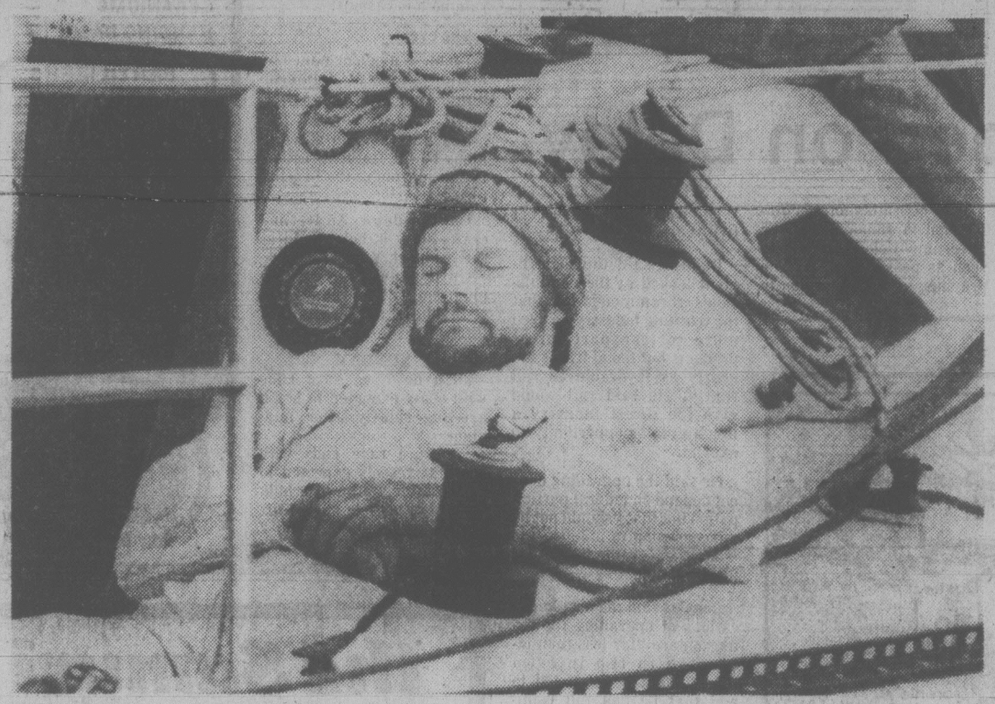
This would have the effect of transferring jobs without transferring people.

However, this would apply only to a small number of the approximately 250 jobs involved.

Victoria Mayor Mike Young and Saanich Mayor Mel Couvelier have both expressed concern about the payroll loss to Victoria.

Couvelier has asked for a job-for-a-job guarantee from the provincial government while Young has asked the government to provide figures on the net loss to the city.

Young said he was asking the government to provide numbers because of continuing rumors about additional jobs being moved out of the city.



SLOW MORNING at Swiftsure. When starting time rolled around with no wind, unidentified member of crew of Night Moves decided best bet was to catch quick nap. Record 373 boats in Swiftsure and Juan De Fuca classics waited two hours and 40 minutes before getting off the mark at 11:40 a.m. If forecast of brisk westerlies materializes later, crews will be on the hop with only brief breaks for meals. (John McKay photo)

NEWS BRIEFS

Spy Report Held

OTTAWA (CP) — The government's security advisers have ordered that secret documents arising from a 1946 royal commission dealing with Russian spies in Canada be withheld from public view for at least 10 more years. See story on Page 3.

Back to Beginning

QUEBEC (CP) — Finance Minister Jacques Parizeau went back to square one Friday in proposing a solution to the current sales tax debate between Quebec and Ottawa. See story on Page 9.

Cables Cut

TOKYO (AP) — Railway communication and signal cables were cut near Tokyo's new international airport at Narita early today, disrupting the transportation of jet fuel to the airport for several hours, authorities said.

Riots Quelled

NEW DELHI (AP) — Police used tear gas and beat rioters with clubs to quell disturbances in India's two largest cities, Bombay and Calcutta, authorities said today.

'Mesrine' Strikes

DEAUVILLE, France (UPI) — A gunman claiming to be Jacques Mesrine, the dapper convict and ladies' man who staged a spectacular prison break three weeks ago, robbed the elegant Deauville casino of $30,000 early today and escaped with an accomplice in a blaze of gunfire.

Airport Safety To Wait

VANCOUVER (CP) — Seven British Columbia airports which do not meet minimum fire safety standards set by the Ministry of Transport may remain underequipped until new firetrucks are delivered to several major Canadian airports.

Thirteen $300,000 firetrucks were ordered by the federal government five years ago — but the Toronto company building them went bankrupt.

A spokesman for C.D.N. Research and Development Ltd., of Toronto, which now is building the trucks said Friday it may take a year to complete all 13 firetrucks.

The new 60,000-pound firetrucks will go to Canada's major international airports to replace older fire-fighting machinery, which in turn will be passed on to smaller airports.

In Ottawa, a spokesman for the MoT said "the bottom line in all this is cash — and in this period of restraint it is not always forthcoming."

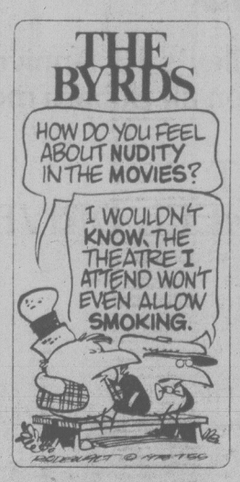
"But we are meeting the requirements as fast as we can with the funds available," the spokesman said. "The first of these new firetrucks is going to Toronto airport. I have no idea about the priorities of the others."

BIKER KILLED

A 19-year-old motorcyclist is dead after a collision between his bike and a sawdust truck in the 5700-block Sooke Road at 12.45 a.m. today.

Colwood RCMP said Stanley Robert Humphreys died in Victoria General Hospital at 5.15 a.m. from injuries received in the mishap.

The truck driver was not identified and no other details were released.



Terrorist Strolls From Airtight Jail

BERLIN (UPI) — Two women terrorists posing as lawyers entered an "escape-proof" jail today, freed one of Germany's most wanted men and casually strolled out with him under the noses of patrolling police.

One police guard taken hostage in the meticulously planned raid at the Moabit prison was shot in the leg. The terrorists all escaped unharmed.

Police said there were either two or three accomplices involved but there was no confirmation they were all female, as originally reported.

The women, believed to be members of an offshoot of the Baader-Meinhof urban guerrilla band, freed Till Meyer, a 33-year-old convicted terrorist who was being tried on chrges of murder, kidnapping, attempted kidnapping and 10 bank robberies. He was described as one of Germany's most wanted men.

They also had planned to free Andreas Vogel, 22, one of five other defendants on trial with Meyer, according to Juergen Baumann, head of the West Berlin Justice Department.

Baumann said the two women used lawyers' identity cards to get into the prison and timed their raid to coincide with visits by Meyer's and Vogel's real lawyers.

Once inside, the women pulled out pistols and shouted to Meyer and Vogel to leave the unlocked cells where they were conferring with their lawyers.

Meyer ran free but a guard grabbed a pistol from one of the two women and locked himself in the cell with Vogel. He sounded an alarm that alerted guards in the prison but not the police patrols outside.

The two women then took another guard hostage and forced other guards to open a security door that led to an unguarded front door.

"To show they meant business they shot their captive in the leg," Baumann said.

The plot was so carefully planned and prison controls so lax that the two young women then simply strolled out of the prison's main entrance onto a busy thoroughfare under the eyes of police patrols, got into a Volkswagen bus with waiting accomplices and drove off without undue haste.

The bus later was found abandoned not far from the prison.

The prison had been billed as "escape proof" after undergoing a $2 million renovation.

Meyer's and Vogel's real lawyers were taken into custody and questioned to see if they were involved in the plot.

Meyer was on trial on charges of being involved in the 1974 murder of Berlin Judge Gunter von Drenkmann.

INDEX

Births	42
Chess	58
Church	12,13
Classified	42-57
Comics	59
Deaths	57
Family	31-34
Finance	6,7
Gardening	35
Sports	16-21
Theatre	22-24
Travel	38-40

DOCK RAMMED, GAS SPURTS

MOBILE, Ala. (AP) — A British coal carrier rammed an oil company loading dock on the Mobile River, sending about 100,000 gallons of jet fuel, oils and gases spurting out of severed dock pipes, the U.S. Coast Guard said today.

Lieut. Robert Trescott of the coast guard's marine safety division said the shipping industry was shut down for eight kilometres along the river because of the danger of an explosion from the highly volatile jet fuel and gases.

"Because of the muggy weather and the fuel lying low and collecting in pockets, there is some danger of an explosion and fire," he said.

In another mishap, a Greek tanker loaded with crude oil ran aground at the mouth of the Mississippi River today, blocking major shipping channels.

SUNDAY BIBLE PLAY BANNED

By FRANK RUTTER
Times London Bureau

LONDON — A British trade union is trying to ban the Bible on Sunday.

This extraordinary demonstration of union power comes from Equity, the actors' union.

One of Equity's members, stage star Alec McCowen, has memorized the gospel according to St. Mark.

He is currently reciting it — and acting it — at London's Mermaid Theatre, a two-hour performance which critics have termed a tour de force.

He is doing it on Sunday as well as weekdays.

But the show is to move June 20 into a West End theatre, The Comedy.

This requires a new contract between a new impresario and Equity.

Equity, refuses to allow the Sunday performances, says Nicholas Salmon, managing director of H.M. Tennent, the new impresario.

"It is rather ironical," said Salmon with British understatement.

"We had asked for this to be considered a special case, because of the nature of the subject. But they have been adamant."

To make matters more ironical, he continued, Equity has just permitted an exception for two of Britain's most popular comedians, The Two Ronnies, to put on six Sunday performances at the London Palladium.

"It doesn't matter that it's St. Mark's gospel — the point is that it is a Sunday performance," said Monica Foot, speaking for Equity.

"It is true that last Tuesday Equity decided against the application. The whole matter will be reconsidered at next Tuesday's council meeting."

Rail Link Stays but Bennett Rapped

Times News Services

Residents of Fort Nelson threw a party Friday night to celebrate the decision to retain and upgrade B.C. Rail's extension from Fort St. John, but Mayor Andrew Schuck took time off to blast Premier Bill Bennett for "waffling" for five months before making the announcement.

Schuck said that while he was happy with the announcement, the government took too long to make a decision on the rail extension.

Bennett announced on Friday a $35 to $40 million upgrading of the 400-kilometre rail link between Fort Nelson and Fort St. John, despite an earlier royal commission recommendation that the extension be shut down as too costly.

The announcement touched off celebrations in the northeastern B.C. community of 4,000 which had feared loss of jobs and the end of the town without the rail link.

Schuck said when the government tabled the commission recommendation, it created a lot of problems for his community.

He said hotel and apartment construction and homeowner loans were held up awaiting a decision on the rail link.

"I believe the premier (Bennett) was not being entirely frank when he said he needed time to study the over-all transportation system before making a decision," said the mayor.

"Now he's made the decision, but where's the integrated transportation policy? The government plainly was perplexed as to what to do with this extension and was buying time."

Bennett earlier denied that the government had been delaying its decision following the commission's recommendation, saying "it would have been improper" to immediately disregard its suggestions.

He noted that one of the commission's observations "was that too many decisions have been made without full study."

The premier said he expects the federal government to share 50 per cent of the cost, a proposal being discussed in federal-provincial talks on the Alaska Highway natural gas pipeline.

The extension is necessary to reinforce government policies of economic expansion and northern development, which are part of the "economic blueprint" of the province, said Bennett.

He added it is also needed to serve the communities of Fort Nelson, Fort St. John and other communities in

See BENNETT page 2

Hydro Borrowing Cut

The provincial government cut $250 million from B.C. Hydro and Power Authority's request for authorization to borrow $1 billion for capital projects this year, Finance Minister Evan Wolfe said Friday.

"We reviewed their borrowing requirements and felt that they could operate within a limit of $750 million," Wolfe said in an interview.

"This is the means by which we are controlling their growth. We also must approve all borrowing by order-in-council."

Wolfe said Hydro had requested authority to borrow $1 billion last year as well, and that the government had chopped that request to $650 million.

He said that Hydro had also reduced its load-growth estimates considerably.

During debate Friday of a bill which would expand Hydro's borrowing powers to $4.9 billion from $4.15 billion, Wolfe outlined where the $750 million will be spent:

—$145 million for the Site One project on the Peace River downstream from the W.A.C. Bennett Dam;

—$115 million for the Seven Mile project on the Pend d'Oreille River for a concrete dam and surface powerhouse and transmission preparation;

—$75 million for a 159-metre concrete gravity dam and six generating units at Revelstoke;

—$19 million for the development of coal deposits and an electric generating plant at Hat Creek;

—$18 million for the Mica Creek Dam for additional generating unit and transmission lines.

The government also is budgeting $27 million for other generating facilities and $98 million for other additions to transmission facilities.

Transmission substations throughout the province, breaking power down from high voltage to subtransmission and distribution voltage, will cost $52 million, upgrading of distribution circuits to accommodate growth $80 million, and other electric facilities, communication and control, laboratories and service centres $38 million.

A total of $34 million has been allocated for gas facility plant additions, $36 million for passenger transportation equipment and facilities, and $14 million for miscellaneous vehicles.

Wolfe said Hydro's expansion program is planned so that there will be sufficient electric power to meet anticipated demand.

He said the projected demand for electricity increased to 52,340 million kilowatt hours from 25,958 million kilowatt hours for 1978-79.

BONNER FOURTH ON PAY LIST

VANCOUVER (CP) — B.C. Hydro's highest paid employee last year was an engineer. Robert Bonner, the Crown corporation's top dog, was fourth on the salary scale.

Salary lists for Hydro's top executives published today show that A. K. Ansari, an engineer involved with the acceptance, installing and commissioning of equipment, made $59,950 in the year ended March 31, 1977, thanks in great part to a lot of overtime work.

Bonner was paid $47,840. General manager J. N. Olsen got $54,500 — $6,660 more than his boss. Eric Martin, general manager of Hydro's engineering group, received $49,400.

Island Shortage?

VANCOUVER (CP) — Vancouver Island could face a power shortage by 1982 if the declining value of the Canadian dollar continues to spark export sales in the forest industry, Robert Bonner, chairman of British Columbia Hydro, said Friday.

Bonner said the increase in forest industry activity on the island is adding to the demand for power, which likely will have to be met by laying another underwater electric line from the mainland.

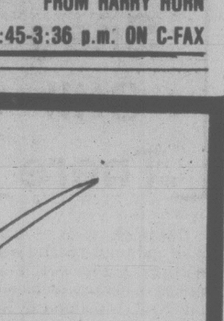
He told a Vancouver Board of Trade luncheon that if current trends continue the island could face a shortage of 170 megawatts within four years. The shortage in terms of projected use would be about 10 per cent, he said.

Bonner said the weakened dollar — which puts export industry in a more favorable position — has resulted in increased optimism for the island's forest industry.

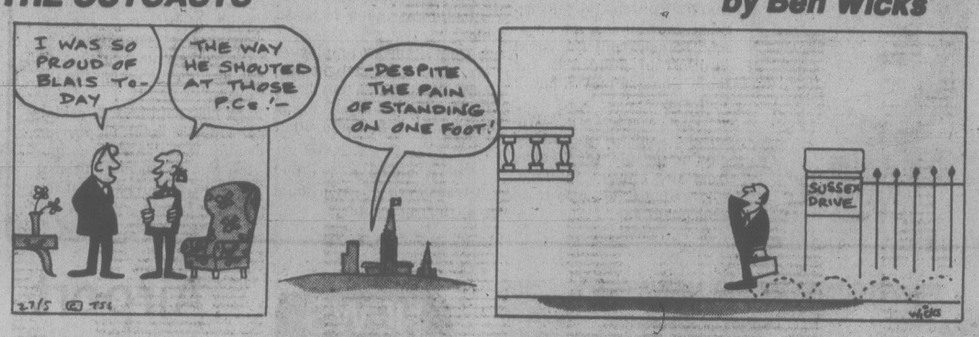
He said there is too little time to develop more power sources on the island and it would probably be necessary to run the cable.

Bonner also said it is his intention to reduce Hydro's debt-to-equity ratio to 85-to-15.

FREE GIFT
FREE RECIPES
$4.25 5¾ lb. Tub
(MAY SPECIAL)
BABE'S HONEY FARM
334 Walton Place
R.R. No. 3, Victoria, B.C.
658-8319
Now Open Sundays—
11 a.m.-5 p.m.
Weekdays — 8 a.m.-5 p.m.



THE OUTCASTS by Ben Wicks



Bennett Rapped on Delay

Continued from page 1

B.C.'s north which are experiencing a boom.

Bennett said the government had analysed the interim report of the royal commission appointed to study railway affairs and the evidence on which it based its recommendations.

The commission recommended in January that the government close the line as soon as possible to save the province up to $70 million in repair costs during the next five years.

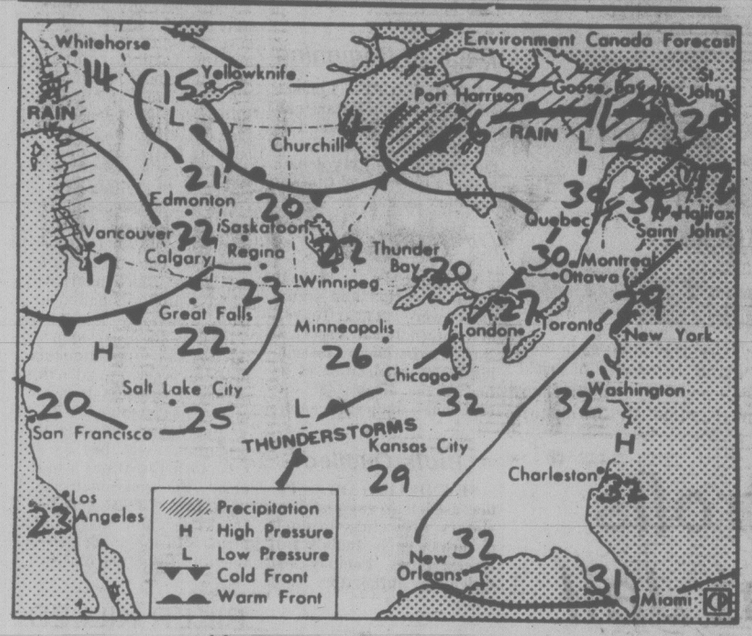
Bennett said the government looked at the commission's recommendation that the trucking industry be used more to transport forest products but found it was not nearly as favorable as rail transit. He said rail would give the forest industry a much greater opportunity to expand.

He said the upgrading does not depend on federal participation but that "should not be misconstrued to indicate the federal government . . . has no obligation."

Bennett said the cost implications of upgrading the extension are "far less than indicated in the interim report," but he hastened to add that he had full confidence in the commission.

Bennett said he has been told by BCR management that it was not too late for upgrading this year and that work on the line can proceed through the summer months.

the weather



Map valid until noon Sunday

Skies were mainly cloudy over B.C. in advance of another Pacific storm heading for the Charlottes. Winds and gale force winds covered most coastal areas by midnight. This rain will spread to the remainder of the province today. A cold front associated with this disturbance will gradually bring cooler drier air to the coast today and the B.C. Interior Sunday. While showers will persist over most of B.C. Sunday and Monday some areas especially those located east

ENVIRONMENT CANADA WEATHER OFFICE
10 A.M. FORECASTS
Valid Until Midnight Sunday

Greater Victoria, East Vancouver Island: Today overcast with rain becoming cloudy with showers. Windy at times. Chance of a thundershowers. Sunday sunny with cloudy periods, isolated showers. Highs both days near 15. Lows tonight near 6.

Greater Vancouver: Today overcast with rain with some sunny breaks this afternoon. Chance of a thundershower. Windy at times. Sunday cloudy with sunny periods and some showers mainly near the mountains. Highs both days near 15. Lows tonight near 7.

Lower Mainland: Today overcast with rain becoming cloudy with showers this afternoon. Chance of a thundershower. Windy at times. Sunday cloudy with sunny periods. A few showers. Highs both days near 15 and lows tonight near 4 to 6.

North and West Vancouver Island: Today overcast with rain becoming showers later in the day. Chance of a thundershower. Windy. Sunday cloudy with few showers. Highs both days about 14. Lows near 4.

TEMPERATURES
Yesterday

	Max.	Min.	Prcp.
Victoria	13	9	0.3
Normal	17	9	

One Year Ago

Victoria	13	7	trace

Across Canada

Prince Rupert	11	8	6.8
Prince George	19	9	trace
Terrace	12	7	3.8
Port Hardy	13	9	8.4
Tofino	12	9	31.8
Comox	13	10	7.4
Vancouver	14	10	11.4
Kamloops	19	11	—
Cranbrook	14	5	—
Fort Nelson	20	4	—
Peace River	18	7	—
Edmonton	15	5	1.6
Calgary	15	3	—
Lethbridge	17	5	—
Medicine Hat	19	4	—
N. Battleford	15	5	0.6
Saskatoon	19	4	0.2
Swift Current	18	8	—
Prince Albert	18	3	—
Moose Jaw	21	9	—
Regina	20	7	—
Yorkton	21	9	—
Thompson	20	7	1.8
Brandon	22	6	—
Winnipeg	23	10	—
The Pas	22	8	—
Kenora	21	13	0.5
Thunder Bay	19	14	1.2
Toronto	30	12	—
Ottawa	29	16	—
Montreal	28	15	—
Quebec	23	9	—
Halifax	14	3	—
Charlottetown	15	8	—
Fredericton	20	11	—
St. John's	6	— 1	—
Yellowknife	10	— 2	—
Inuvik	— 5	— 9	0.7

United States

Seattle	14	9	1.5
Spokane	17	8	—
Portland	14	12	5.8
San Francisco	18	10	—
Los Angeles	21	14	—
Las Vegas	31	15	—
Phoenix	32	16	—
Chicago	32	21	—
Miami	31	26	—

World Temperatures: Amsterdam 20, 9; Athens 30, 20; Bangkok 30, 25; Beirut 27, 18; Belgrade 20, 11; Berlin 23, 12; Brussels 20, 10; Cairo 41, 36; Copenhagen 20, 6; Frankfurt 21, 10; Geneva 21, 12; Helsinki 17, 5; Hong Kong 26, 24; Jerusalem 32, 24; Johannesburg 19, 5; Kiev 18, 7; Lisbon 23, 15; London 22, 9; Madrid 18, 7; Manila 33, 26; Moscow 22, 9; New Delhi 42, 28; Nicosia 36, 21; Oslo 23, 10; Paris 19, 11; Rome 19, 14; Seoul 28, 17; Singapore 32, 26; Stockholm 24, 8; Sydney 21, 12; Taipei 28, 23; Tehran 33, 19; Tel Aviv 34, 24; Tokyo 26, 18; Vienna 18, 13.

CITY'S WEATHER RECORD

Sunshine, May	255.3 hrs.
Last May	190.2 hrs.
Normal (30 Years)	231.9 hrs.
Sunshine, 1978	712.5 hrs.
Last Year	753.3 hrs.
Normal (30 Yrs.)	755.1 hrs.
Precipitation, May	12.3 mm
Last May	8.9 mm
Normal (30 Years)	16.2 mm
Precipitation, 1978	147.6 mm
Last Year	181.2 mm
Normal (30 Years)	284.5 mm

Sunrise, Sunset Saturday
(Pacific Daylight Time)
Sunrise 05:19 Sunset 21:03

TIDES AT VICTORIA
(Tides listed are Pacific Standard Time)

	Time	Ht	Time	Ht	Time	Ht	Time	Ht
	H M	Ft.	H M	Ft.	H M	Ft.	H M	Ft.
27	0025	7.2	0445	7.8	1240	1.6	2145	8.3
28	0205	6.9	0550	7.1	1320	2.6	2200	8.4
29	0450	6.2	0705	6.4	1415	3.6	2220	8.5
30	0535	5.3	0915	5.9	1505	4.6	2245	8.6
31	0605	4.5	1220	5.9	1610	5.4	2305	8.7

TIDES AT SOOKE

	Time	Ht	Time	Ht	Time	Ht	Time	Ht
	H M	Ft.	H M	Ft.	H M	Ft.	H M	Ft.
27	0350	8.6	1205	1.9	1920	7.9		
28	0015	6.6	0510	7.9	1255	2.7	2015	8.2
29	0145	6.3	0640	7.2	1330	3.5	2100	8.5
30	0315	5.6	0800	6.7	1415	6.3	2135	8.8
31	0045	4.8	0950	6.4	1500	5.0	2205	9.1

TIDES AT FULFORD HARBOUR

	Time	Ht	Time	Ht	Time	Ht	Time	Ht
	H M	Ft.	H M	Ft.	H M	Ft.	H M	Ft.
27	0315	7.9	0700	8.7	1410	2.2	2210	11.1
28	0430	7.2	0820	8.0	1500	3.3	2300	11.1
29	0550	6.4	1010	7.5	1615	4.5	2340	11.0
30	0645	5.4	1200	7.5	1710	5.7		
31	0025	11.0	0730	4.5	1400	7.9	1825	6.6

Lots to See This Weekend

Today is Armed Forces Day as well as Swiftsure weekend.

There will be a sunset ceremony this evening in front of the legislature to commemorate both occasions.

The events:

7 p.m. — a performance by Mellow-Macs at Cameron bandshell in Beacon Hill park.

8.30 p.m. — Sunset ceremony by the Rainbow cadets begins in front of the Legislature.

Until sundown - An arts and crafts show is being held at the 700 block Yates.

Until sundown - A slow pitch softball tournament is being held at MacDonald Park.

SUNDAY

Juan de Fuca race ends with boats expected to begin arriving shortly after midnight.

Swiftsure race ends with the first vessels expected to arrive after 9 a.m. The bulk of the big vessels should arrive between 10 a.m. and 2 p.m.

THREE B.C. WINNERS

Western Express Lottery officials have identified three of the five $100,000 winners in the May 18 draw as B.C. residents.

Mr. and Mrs. Andro Jakasa, of Vancouver, say they hope to use their winnings to buy a house. Jakasa is a commercial fishermen and his wife is a nurse.

Tara S. Sangha, a Vancouver sawmill worker who came to Canada from India eight years ago, also won $100,000.

The third $100,000 winner is Margaret Shriner, of Langley.

SPRING IS HERE—Set Out Your Bedding Plants Now
SEE OUR WIDE SELECTION OF TOP QUALITY ANNUALS 79¢ TRAY 8 TRAYS 5.40
GERANIUMS 1.49 EA. SEEDLINGS — TRAY OF 3 1.49
HANGING BASKETS from 9.95 VEGETABLES, TOMATOES 79¢ PER TRAY
FERTILIZERS
GOLF GREEN 22 lb. 7.99
GREEN VALLEY 4-10-10 40 lb. 6.95
6-8-6 40 lb. 6.95
ALASKA FISH 16 oz. 2.19
WATER SPRINKLERS from 2.99
TOP QUALITY REINFORCED HOSE ½"—50 ft. 9.95
GARDEN TOOLS
Wilkinson Spear & Jackson
Razorback True Temper
OPEN 9:00 a.m. to 8:00 p.m. Sunday 9-5
PHONE 658-8812
PHONE 658-8812
Elk Lake Garden Centre
5450 PAT BAY HIGHWAY—Just Beside Elk Lake
LISTEN TO GOOD ADVICE FROM HARRY HURN
SAT. and SUN. 8:41-11:26 a.m., 1:45-3:36 p.m. ON C-FAX
5-27

HONDA SPRING SPECIAL
CB 750K $2919



$250.00 ACCESSORY BONUS
with purchase of this bike
★ Helmet and Gloves
★ Carrier and Back Rest
★ Safety Bar
★ Special Ends June 15th
★ Trade-ins Welcome
Incl. freight & PDI.
Come in, see for yourself and get a Honda belt buckle for only 99¢ until June 15
MULLINS MARINE SALES
925 YATES 5-24 382-4515
You're ahead on a HONDA

the Samuri Slashes Subaru Prices
It's Brian Holley's 13 Anniversary Big Savings on all Subaru models.
THE BRAT FOUR WHEEL DRIVE
It's a Pickup Truck — a Sportscar — a Recreational Vehicle — Tough and rugged with amazing reliability and economy from 75 KM/Gal. The most fun car on or off the road.
List Price $6047
13th Anniversary Price
$5578
The Samurai saves you $469





SUBARU WAGON FOUR WHEEL DRIVE
A big hearted little family wagon with rough road digging four wheel drive when you need it. Legendary reliability and fuel economy from 75 KM/Gal.
List Price $6167
13th Anniversary Price
$5684
The Samurai saves you $483



Brian Holley SUBARU
3319 Douglas—just north of Woodwards
Phone 384-1161

40% Hike In Aid Requests

The number of requests for assistance and information at Victoria MLA Charles Barber's community service office increased more than 40 per cent in the year ending Feb. 28, statistics released by Barber on Friday show.

Barber said he had 2,897 requests, up from just over 2,000 in the previous year.

Requests for help with employment doubled, as did interventions with unemployment insurance and social assistance matters. There were also increases in Pharmacare complaints, chiefly over cutbacks in service and approved pharmaceuticals.

Landlord and tenant problems, however, declined by almost 60 per cent, which Barber said was the result of the opening of a Rentalsman office in Victoria. In addition there were fewer requests for housing assistance.

Barber said that during the year his office distributed free of charge more than 3,000 lists outlining services for seniors in the community.

The office is staffed by 20 volunteers, trained in advocacy work, and financed partly by government support and partly by the New Democratic Party in Greater Victoria.

Consumers Lousy Lobbyists? Not So, Retorts an Angry CAC

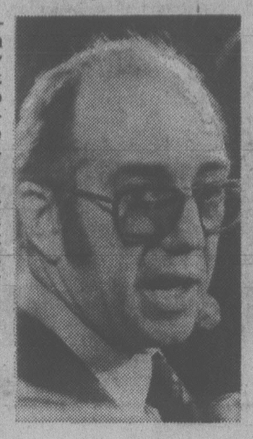
VANCOUVER (CP) — The Consumers Association of Canada reacted angrily Friday to a suggestion that its lacklustre lobbying is to blame for new federal legislation which protects the consumer less than a previous bill.

"I'm just furious," association vice-president Eva Brown said about a remark by Warren Allmand, federal consumer and corporate affairs minister.

During the unveiling of a Credit and Savings Bill, Allmand told a conference at Harrison Hot Springs that the bill will be less biased in favor of the consumer than a predecessor from 1977, a bill which never became law.

Allmand said that although business interests had been lobbying for the new legislation, consumers have done nothing.

"We've spoken to the minister every month on this and we had several high-level discussions with his staff within the last six months," Brown said. "I really take exception to his statement that he hasn't been approached by consumer groups."



ALLMAND
... less regulation

Allmand was speaking to the Association of Canadian Financial Corporations when he announced the bill and promised to introduce it in Parliament this fall. He said the 1977 bill was never introduced because consumer advocate groups did not take any interest in it.

This was vehemently denied by Jean Douglas, president of the B.C. branch of the consumers association, and Brown, who represents Canada's best organized grass-roots consumer group.

Douglas insisted that her association lobbied strongly against the Borrowers and Depositors Protection Bill because it didn't want the bill passed in its original state.

It lacked adequate protection for consumers on several fronts, she explained, including removing the ceiling from the Small Loans Act thus opening the door to usurious interest rates, and requiring consumers to prove that an interest rate was too high rather than have the lending company defend it.

Douglas took issue with Allmand's attitude that consumers now are on their own because the government planned to do a lot less regulating with the proposed new Credit and Savings Bill.

" 'De-regulating' is the in-word these days," said Douglas. "It's a spurious thing to say. It pre-supposes that everything is just perfect. I think it's great to appeal to the morals and ethics of the banks, the mortgage companies and credit unions, but if that doesn't work, then regulations may be the only way to go."

"The whole attitude of doing away with regulations and protection is very alarming," said Brown. "It smacks of concessions to big business and just plain running scared because of the economic situation."

Allmand said that the government is "not going to fold its tent and deregulate across the board . . . but there may be an over-dependence on government regulations."

"We believe the first resort of consumers and business when they meet a problem in the market place has to be self-help," he said.

Chef Guilty In Fish Death

KYOTO, Japan (Reuter) — A Kyoto chef was given a suspended eight-month prison sentence Friday in connection with the death of a leading Japanese actor who ate fugu, a fish which is lethal unless certain organs are removed.

Eating fugu is called Japanese roulette in this country. About 30 persons die each year after consuming any one of the 17 varieties found in local waters.

Kabuki actor Mitsugoro Bando died in agony hours after eating fugu at a restaurant where Tadatoshi Kasaoka was chef.

Kasaoka, 38, was convicted of a charge of professional negligence.

The ovaries, liver and other sections of the fugu, or globefish, contain tetrodotoxin, a paralysing substance, and must be carefully removed.

COLONY
MOTOR INN
BILL SAMPLE
AT THE PIANO BAR
385-2441 5-21
COACHLIGHT ROOM

$100,000 Spent For $10

EDMONTON (CP) — A nine-year dispute involving $10 in overtime that has cost taxpayers $100,000 is going before the Federal Court of Canada.

It began in 1969 when customs officer R. G. Tucker, now retired, worked 1½ hours overtime at Edmonton International Airport.

He received overtime pay at the rate of time-and-a-half. But a clause in his union contract — he was a member of the Public Service Alliance of Canada (PSAC) — specified that an employee should receive four hours straight pay if the work was unscheduled.

Tucker claimed the work was unscheduled and subsequently filed for the $10. In May, 1972, an adjudicator upheld Tucker's claim.

The federal treasury board tried to have the adjudicator's decision reversed by the public service commission staff relations board. Six years later the board upheld the adjudicator's decision.

The treasury board got in touch with Tucker this week and informed him it will take the case to the federal court, possibly in June.

Edward Done, head of the PSAC, estimates the treasury board has spent $100,000 on the case.

1946 Spy Report Remains a Secret

OTTAWA (CP) — The government's security advisers have ordered that secret documents arising from a 1946 royal commission dealing with Russian spies in Canada be withheld from public view for at least 10 more years. The decision was taken to protect privacy of some individuals.

The prime minister's office said Friday the advisers decided secret material presented to the Teschereau commission when it investigated the Gouzenko spy affair should be returned to the vaults of the National Archives.

The papers were locked there for 30 years and were due to be released in 1976. Government security officers began to review their contents shortly before the release date.

A spokesmen in Prime Minister Trudeau's office confirmed allegations made in the Commons by Conservative Tom Cossitt that Michael Pitfield, secretary to the cabinet, ordered that the papers be kept secret until 1986, when another review will be made.

The commission, headed by former former Supreme Court justice Robert Taschereau, was set up by Prime Minister Mackenzie King after the defection Igor Gouzenko, a Soviet embassy clerk.

Cossitt complained Friday that the papers were returned without public knowledge and demanded that the government release all details on the decision to delay their release.

GARLIC STENCH GROUNDS JETLINER

ZURICH (UPI) — Swissair said Friday it had to ground and take apart one of its DC-10 jetliners because it reeked of garlic.

Passengers on a flight from Zurich to Boston complained about the smell and on arrival the crew found, in the cargo hold, a forgotten can of concentrated garlic oil. The can was leaking.

In Zurich, the aircraft's ventilation system was dismantled and parts cleaned with chemicals but still the smell persisted.

The plane, now back in service, is flying without ventilation, with packets of deodorants strapped under each seat, until time cleans the air.

capital scene

Oak Bay Secondary School bands spring concert will be held Sunday, May 28, 2:30 p.m., at the Royal Theatre.

Women's Auxiliary to the Navy League monthly meeting Monday, May 29, 8 p.m., Rainbow Barracks, Macaulay Point.

Planned Parenthood Association of Victoria annual general meeting Monday, May 29, 8 p.m., 5063 Catalina.

Victoria Status of Women Action Group will meet Monday, May 29, 8 p.m., Cedar Hill Community Centre. A student panel will discuss how the women's movement has affected them and a workshop will be held on what has happened since the royal commission on the status of women.

BCOAPO Capital City Branch No. 135 bingo game Monday, May 29, 1:30 p.m., 732 Cormorant.

Greater Victoria Environmental Centre will sponsor a seminar on natural parks in Victoria Tuesday, May 30, 7:30 p.m., 3220 Cedar Hill. Speakers include Jack Kanhoffen, capital regional district parks superintendent, and naturalist Carol Berryman.

Saanich Silver Threads spring bazaar and tea Wednesday, May 31, 1-4 p.m., 286 Hampton.

For a "Different" Holiday
RENT a Truck & Camper

or a MOTORHOME from
SUBURBAN Motors Rent-a-Truck
3377 DOUGLAS at Saanich Rd.
386-6131

GLENLYON SCHOOL
1701 Beach Drive, Victoria, B.C. V8R 6H9

An independent day school for boys. Glenlyon stresses individual attention in a well-directed educational environment, the pursuit of academic excellence, and a concern for social, cultural and athletic development.

SCHOLARSHIP EXAMINATIONS
Saturday, June 3rd, 1978

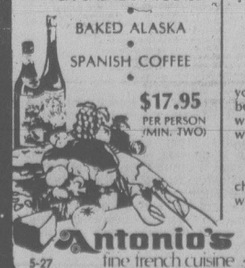
Description:
A number of Academic Scholarships are awarded to boys currently enrolled in Grades 6 and 7 in B.C. schools. Criteria for the awards include success in entrance and scholarship examinations, evidence of superior standing in present schools and a record of good character. Very special talents (e.g. musical achievement) will be strongly considered in making the awards.

Value:
Value of scholarships ranges from a nominal $100.00 to two-thirds of tuition fees, depending upon circumstances. Renewal in subsequent grades is subject to the maintenance of a high standard of achievement.

Examination:
Candidates will write examination papers 9:00 A.M.-12:30 P.M. on Saturday, June 3rd. The examinations will include a Mental Ability test, and papers in English and Mathematics.

Application Forms:
May be obtained at the School or by writing the Headmaster — Mr. Hamish I. F. Simpson
Completed forms must be returned not later than May 31st, 1978.

ENTRANCE EXAMINATIONS:
General entrance examinations for non-scholarship candidates will also be held on the same day 9:00 A.M. - 12:30 P.M. for boys entering Grades 4 to 10.
Application forms for entrance and School Prospectus may be requested by telephone (592-2401) or by writing the Headmaster by May 31st, 1978 if possible.

Le Menu Gastronomique
LES ESCARGOTS DU BOURGUIGNON
SOUPE A L'ONION GRATINEE
LE CHATEAUBRIAND
LA SALADE NICOISE
BAKED ALASKA
SPANISH COFFEE
$17.95 PER PERSON (MIN. TWO)

Antonio's fine french cuisine

Our unforgettable 5-course dinner
$11.95 PER PERSON
May 29th to June 1st
FILETS DE SOLE QUEEN VICTORIA
filets of sole poached in white wine served with shrimps, mushrooms and a house sauce
SOUPE DU JOUR
daily favourite soup
LA SALADE VERTE DU CHEF
the chef's green salad
LAPEREAU ANTONIO'S
young rabbit partially sauteed in butter and olive oil, marinade with onions, spices, garlic and red wine (a delicacy)
SALADE DE FRUITS AUX LIQUEURS
chilled fresh fruit salad, simmered with liquors
CAFE
Reservations 384-7014
2 CENTENNIAL SQUARE
5-27

STANDARD FURNITURE

ANCIENT ARTS
Collection of Fine Drapery Fabrics
These legendary prints have inherent characteristics of being startingly contemporary, emotionally exciting, warm in coloration and tranquil in tone. All cotton fabrics have the modern advantage of colorfast dyes and fabric flouridizer protection against water and stains.
Three delightful patterns from which to choose in handsome earth tones.
54" wide
12.95 YARD

CHARGEX master charge THE INTERBANK CARD
★FREE DELIVERY ★EASY CREDIT TERMS
737 YATES ST. Downtown 382-5111
5-27

Victoria Times

SATURDAY, MAY 27, 1978

GORDON BELL
Managing Editor

STUART UNDERHILL
Publisher

BARBARA McLINTOCK
Editor

How Do We Tell?

It's a sad commentary on our times that statements by politicians are rarely taken at face value. We look instinctively for the hidden motive, the real reason, rather than accepting the possibility that noble-sounding declarations may actually spring from noble convictions.

Prime Minister Trudeau does not escape the critical scrutiny; in fact, he is more subject to it than most public figures. So when he announces that Canada is phasing out its aid to Cuba to show disapproval of the activities of Cuban mercenaries in Africa, a question mark leaps up. Can it be that his gesture is designed more to make a favorable impression in the United States than to express righteous moral indignation?

In terms of its multi-million dollar giveaway programs to other countries, Canadian aid to Cuba has not amounted to all that much. The current program, now terminated, expires with roughly $1 million in the kitty.

The handouts may have been on a modest scale, but Canada has enjoyed an unusual relationship with Cuba since Fidel Castro and his Communists took over in 1959. With United States ports closed to Cuban trade, Montreal became a clearing-house between Cuba and the western world. It was a two-way trade, favorable to Canada, which in 1975 had exports to Cuba valued at $226 million, almost one-third of Canada's total exports to Latin America.

Trudeau obviously believes this trade will not be jeopardized by his announcement. He is right. Montreal is important to Cuba in many more ways than as a trading centre.

The prime minister acted less boldly in 1976 when he paid a state visit to Cuba, even though Cuban mercenaries were already in Angola. Robert Stanfield, then leader of the Progressive Conservatives, wondered why he didn't cancel his trip. Trudeau replied that to have done so would have been interpreted by Cuba not only as condemnation of its actions but as "a definite slight and a cooling, if not breaking, of relations."

His about-face raises another question which most Canadians would prefer to ignore. Is it right for a country which preaches certain moral codes to support through trade countries which flout them? Some Canadian churchmen are vocal on the subject, thumping the big corporations which have dealings with governments they consider to be repressive. South Africa and Chile are cases in point.

When it suits him, Trudeau appears to endorse their view. Last December the Canadian government showed its concern over apartheid by cutting off government-backed commercial credits to South Africa and recalling the Canadian trade commissioner and his staff.

South African reaction was bitter. But now we are back in their good books, or almost. They are applauding our prime minister's swipe at Cuba and its mercenaries. Well they might, with the mercenaries on their very doorstep.

The fact remains that not all the whitewash in the world can conceal the truth that Cuba is a Soviet vassal, propped up by Soviet money and a breeding-ground for mercenary troops who can be deployed at will to strike against regimes to which Soviet Communism is hostile.

All the hot air in the world will not conceal the fact that suppression of human liberties, as iron-fisted as any endured in fascist states, prevails in Cuba. There is no free press, no freedom of political expression, and prisoners languish in hellish prisons with no hope of freedom, let alone a fair trial for their misdeeds.

Political expediency makes for strange bedfellows, but let us in on the secret, Mr. Prime Minister. How do we tell the good guys from the bad guys?

A Silver Lining

So the highly touted tall ships race that was to have been a major part of the Captain Cook Bicentennial has now shrunk to a "visit" by two or three of the graceful vessels and a dozen or so smaller ones.

Perhaps Recreation Minister Sam Bawlf can breathe easier. It's unlikely that two visiting ships will generate enough interest to overrun the city with tourists, jam all available accommodation and leave hundreds of campers and visitors stranded every night with no place to stay. No longer need they make plans to park dozens of camper-trucks on school grounds, ask residents to open their private homes as short-term bed-and-breakfast houses.

Does every cloud really have a silver lining?



1570 Kisber Avenue

by Nancy Griffin

to the point
EDITOR'S NOTEBOOK

Community Policing: Wave of the Future?

In a rare display of unanimity, Victoria city council agreed this week to urge its Police Board to conduct a detailed study on the possibility of moving into a whole new concept of policing, known variously as team policing, community policing, zone policing, preventative policing. It's a long way from a feasibility study to implementation, but the chances seem good that, within the next year or so, a pilot project will be begun somewhere in Victoria.

At an informal council meeting held to discuss the idea, Geoff Mortimer, acting chairman of the B.C. Police Commission, described the team approach as "the way policing will go in the future." Already, he noted, it is being implemented in Los Angeles, Calgary, Surrey, North Vancouver, and — the most notable local experiment — Vancouver itself.

★ ★ ★

As explained by Mortimer, a number of new ideas come together in the entire team policing program: an emphasis on preventing crime through such programs as Neighborhood Watch for homeowners and anti-shoplifting programs for businesses, rather than on solving crime after it happens; much greater involvement by the police in the community; re-allocation of police manpower so many more policemen become generalists doing all sorts of work in a specific neighborhood or zone rather than the current practice of having specialists (traffic, vice, etc.) working out of a central office; more decision-making power given to the zone teams rather than having most decisions made by a central administration.

Most police departments, including Victoria's, are already making small forays into most of these areas. Police Chief Jack Gregory recited an impressive list of preventative, community projects now being undertaken by his seven-member community relations division and told council that his ordinary patrolmen are assigned regularly to the same area of the city so they get to know the streets and some of the people.

The difference in team policing is that the concepts are brought together in a more formalized form and in a larger way. The result, when the concept works well, said Mortimer, is a return to the best sort of policing that used to prevail in small towns before the advent of urbanization and specialization — a sort of policing in which residents of each neighborhood know their "own" policemen, in which the men themselves get to carry most cases through to completion rather than having to give up anything complicated (and, therefore, often the most interesting cases) to specialized squads, in which the policeman again becomes friend and helper to his neighborhood residents instead of only a symbol of law enforcement.

The emotional appeal of the idea, to both the policemen and the public, is undeniable; moreover, there are many sound reasons to believe it should be effective in reducing the incidence of such crimes as breaking-and-entering, shoplifting and vandalism in many neighborhoods.

Yet, as both Mortimer and Gregory pointed out, care must be taken the public expectations are not raised beyond reasonable levels. Community or team policing will not be the panacea to cure all the evils of crime in our society. Indeed, in some areas it may not work well at all.

★ ★ ★

The old-style small-town policeman functioned well, but in his small town there were not organized criminals using highly sophisticated crime techniques; there was not the easy mobility which enables criminals to move from neighborhood to neighborhood, even from city to city, with impunity. Also, as Mortimer pointed out, community policing demands a community in which to work. In the downtown area, the highest crime-rate area in the city, there is no community; for that matter, there are scarcely any people who *live* there, only those who come by day to work, by evening to shop, or by night to drink.

The best place for a pilot project, Mortimer said, is not an area already beset with problems, for the real aim of the new concept is to prevent crime from happening in the future, perhaps years into the future, not to deal with immediate urgent problems.

★ ★ ★

It is, therefore, difficult to evaluate the success of the new approach. Traditionally police success could be evaluated in terms of number of criminals caught, percentages of crime solved. But how can anyone measure how many crimes might have been committed that were not because of the new approach? Or how can anyone measure the improvement in the attitudes of citizens towards their police force and towards law and order generally?

Team policing won't solve all Victoria's crime problems. But it is to be hoped the police board will find it possible to run a pilot project so the citizens can see if the old-time, small-town approach really can work in the 1970s.

A final note: city council deserves many congratulations for the procedures it used in looking into the team policing question. The informal meeting, attended by Mortimer, Gregory and police board members as well as the mayor and aldermen, allowed for questions to be raised and issues discussed in a mature and rational way. Mortimer and Gregory supplied enough background information for all council members to come to an intelligent decision.

How much better than the uninformed political floundering so often seen at council meetings! Perhaps council should look at using the same method to tackle other problems. — B.McL.

W.A. WILSON

Chase Manhattan Impressed

OTTAWA — While Canada's intergovernmental relations inside the country have become as cantankerous as they have been for many years, authorities outside the country appear to be taking a better view of us.

The last issue of Chase Manhattan's influential publication *International Finance* carried a front page article reviewing favorably the Canadian government's decision to take the action necessary to strengthen the dollar. This is of some importance because a hard-headed commentary on the Canadian economic conditions in the same publication some months ago was widely viewed as among the immediate contributing causes to the initial decline in the currency.

Then at the end of last week *The New York Times*, one of the four or five most important newspapers in the world, published an editorial with interesting conclusions about this country. The paper's editorial board had come to the conclusion that the separatist forces have passed their peak and that English-speaking Canadians have a better appreciation of French-English problems than they did even a couple of years ago.

Very Influential

These are significant developments for, to a considerable extent, any nation is what its powerful friends think it is. If they believe there are profound weaknesses in its situation, inevitably consequences will flow from this. If they believe it is in basically sound health, the consequences will be more favorable. Between them, the Chase Manhattan Bank and *The New York Times* influence a good many people.

The Chase Manhattan publication is a factual, bi-weekly report on developments around the world and it is the overall effect of the article on Canada that is important.

"Stung by criticism that a 'do-nothing' policy was being followed and convinced that the Canadian dollar has been under-valued the Canadian monetary authorities have embarked on a new 'strong-dollar' course. Following the Bank of Canada's unexpected increase in the discount rate to 8.5 per eent last month, the government has announced a new series of funding packages to increase usable foreign currency reserves . . .

"These steps were occurring just as Canada announced a record $840 million merchandise trade surplus and an increase in official reserves of $610 million in April. The combination of improvement in the external accounts and the new policy resolve by the government has resulted in a major turnaround in the foreign exchange markets . . .

"Smaller foreign borrowing — together with the speculative capital outflows prompted by high inflation, high levels of unemployment and uncertainty over federal-provincial relations — had combined to presage a rather bleak future for the Canadian dollar. The entrance of the federal government into the picture in such a direct manner has been taken as a sign of the government's resolve to face these problems and the exchange markets have responded accordingly."

Like many other observers, *The New York Times* was favorably impressed by Claude Ryan's election as leader of the Quebec Liberal party and came to the conclusion that "Ryan's selection guarantees that the case for and against independence will be thoroughly aired. Canada's neighbors should not ask for more."



CLAUDE RYAN
. . . impressed New York Times

It seems to me very important that Canadians should realize that this country entered a recovery phase about the middle of last year and that while it is a slow recovery it is there. It is highly unfortunate that renewed growth is not on a steep enough level to eradicate present levels of unemployment for a very considerable period and the temptation to seek shortcuts is correspondingly strong.

The problem is, however, that this country had arrived at a point where it was suffering from some deeply entrenched economic problems. While, like everyone else, I deplore the new row between Ottawa and Quebec, it has seemed to me that the federal government's economic policies were on about the right track if what we are seeking is a long-lasting recovery from our ailments. So, for that matter, have the policies of Quebec and Ontario seemed appropriate for these difficulties.

One may dislike Jacques Parizeau's separatism intensely but the fact remains that he is proving himself to be a good finance minister although perhaps not a very good federal-provincial diplomat. But intergovernmental relations appear to be an area where whatever diplomatic skills we possess as a nation have been sorely eroded.

Ontario Treasurer Darcy McKeough is no doubt a pretty conservative man for many tastes but when he believes strong medicine is needed he has the right sort of political nerves to follow his convictions. The minority position of the government to which he belongs may have been socially useful in forcing him to back away from the full severity of the increase in medicare premiums he proposed but he has succeeded in reminding everyone in his province how much these services really cost.

Still in Woods

There is no real agreement on the level at which the Canadian dollar would be seriously undervalued but there is something like a consensus that a value of around 90 cents is very helpful to the national economy. It forces up the price of all imported foods — one of the main reasons why inflation is still at its present level — but the disadvantage of this is heavily offset by the improved market that exists for our exports.

During the period of the American recession, before our own experiment with price and wage controls, Canadian labor costs really had risen to uncompetitive levels. That was a time of faltering rationality on the part of everyone, business, governments at all levels and trade unions. The most important effect of devaluation, of far more consequence than somewhat higher prices for imported foodstuffs, is that it effectively returns Canadian labor costs to internationally competitive levels.

The result of this, coupled with the continuing health of the American economy, is the sharp revival in our export trade. Because this is a big, scattered country with a small population, Canadians forget far too frequently that we are a nation of traders and that we cannot maintain our living standards without a massive export trade.

We have been running for some years a massive, unsupportable adverse payments balance. We are not out of the woods yet but the revival of the export trade is a major step in the right direction.

letters

Broken Promises

In December, 1975, the Social Credit party stated that, if elected, they would ban cruel trapping methods in B.C. within three years or sooner if humane traps were developed before that time.

The inference would seem to be that the Social Credit party expected the Federal-Provincial Committee for Humane Trapping (FPCHT) to come up with a humane alternative to the leghold trap by December, 1978. Unfortunately, government committees are notoriously slow and this one is no exception. The FPCHT, set up in September, 1973, to test and develop humane traps has not yet recommended one humane trap and will not do so for another year.

It would seem that commitments to the voting public are easily made at election time and just as easily broken. Recreation Minister Sam Bawlf stated in the legislature on April 26 that there would be no legislation this year to ban cruel trapping methods in B.C. He further stated that banning the leghold trap would simply put 5,000 people into a difficult financial situation.

If there are 5,000 people in B.C. depending on trapping for their income, I wish them well. With a figure of $2 million from wild fur pelts during the 1976-77 trapping season in B.C., we can easily figure out that each trapper is making approximately $400 per year.

You might argue that, to some of our native people in the far north, this could mean a lot to their existence. I would answer that these people number very few as we know that 80 per cent of our trappers are part-time, weekend or hobby trappers. Mr. Bawlf's budget is in the neighborhood of $64 million. Surely, a few dollars could be found to compensate the small number of trappers in real financial need.

What all this really means is that another season of horror will take place for 80,000 squirrels, 48,000 muskrat, 23,000 marten, 17,000 beaver, 5,000 coyotes and thousands more of other animals in our B.C. woods.

And, next year, if there is no humane trap recommended — what then? Another election? Another commitment? — Val Gislason, 1805 Newton Street.

Need New Leader

This weekend the city of Victoria played host to the annual provincial convention of the New Democratic Party. Delegates came from all over the province to discuss and vote on policy that they believe will win the voters to their cause. But the most important decision they made is the election of a party leader. Unfortunately there was no debate on this matter and Dave Barrett was re-elected as party leader. The NDP may have all the noblest intentions but as long as it has Barrett as its leader it will never receive the full support of the many people who want an alternative to the present government.

Barrett went to the electorate in 1975 with the issue of leadership as his main focus. And it was precisely for that reason that the voters did not re-elect a NDP government, for the people of B.C. in their wisdom decided that Bill Bennett would provide better leadership. When Dave Barrett was premier of this province he showed a decided lack of leadership in directing the government. Now the latest issue of *Saturday Night* magazine contains more damning evidence against Barrett. In a series of articles discussing federal-provincial meetings and the personalities of the people involved the following is stated:

"The departure of Barrett (he never played by the rules and was forever holding things up) . . . has improved both the decision-making and the ambience."

Surely with the impending problems in Confederation and the possibility of a new constitution for Canada re-defining federal and provincial powers, Dave Barrett is not the type of leader the people of B.C. want to represent them at these discussions. And surely the prime minister and the premiers of the other provinces will not appreciate the return of Dave Barrett to the conference tables. Until such time as the NDP has a true "leader" it cannot expect the people of B.C. to consider it seriously as an alternative to the present government. — E. M. Mitchell, 3884 Haro Road.

Not Frivolous

Your paper recently reported comments made last week by Dick Belfit of the Telecommunications Workers Union at the Victoria Labor Council meeting when he called "frivolous and not making any sense" a motion of condemnation against Mayor Mel Couvelier for his remarks and actions on the application by the Rape Relief Centre for funding.

We applaud the action taken by the labor council. If anyone's words have been frivolous lately they are Belfit's and Couvelier's. Rape is not a frivolous crime, however, and unfortunately the actions of Belfit and Couvelier are not without meaning for victims of rape in this city. The Rape Relief Centre provides an invaluable and much needed service and deserves to be supported by everyone — seriously. — D. Butler, Victoria Status of Women Labor Committee.

VICTORIA TIMES, established 1884 is published every afternoon except Sunday by the Times Publishers, 2621 Douglas Street, Victoria, B.C. V8W 2N4, a division of FP Publications (Western) Limited. Second class mail registration No. 0625. All undelivered copies and notices of change of address to be sent to the above address. The Canadian Press is exclusively entitled to reprint the local news published herein.

Getting Ready . . . for Nothing

THE GLOBE AND MAIL
An Editorial

To help students cope with the likelihood of being unemployed when they graduate, Fanshawe College president James Colvin recommends that community colleges offer courses on the subject. We can see it now . . .

The time is October, 1978. As dawn creeps over the horizon, vague human shapes appear at the gates of the schoolyard. Tired, frustrated, they mill about in the shadows of the wrought-iron fence, waiting for the supervisor to make his daily pilgrimage from the low brick community college.

The wretched figures are enrolled in Jobless 101, established in September in conjunction with Aimlessness 140 and Queueing 178. They recall as though it were yesterday the words of James Colvin — "We're going to have to train people to be unemployed" — and the rash of colleges which raced to offer such a course. They recall the day the pinball machines were moved into the home room to simulate a non-working environment. They remember when the teachers took away their textbooks and handed them a mimeographed sheet of the day's want ads.

Now, scarcely three weeks into the fall session, they have found themselves laid off by the school. The word came suddenly, halfway through the class on "filling out unemployment insurance forms". They were forced out on to the street, ordered to show up at 8 a.m. each day to win their credit in the course.

This morning, like every other morning, they wait in silence. The supervisor steps into the yard from the college; he makes his way to the gate. A sea of hands reaches toward him and a hundred eyes moisten in anticipation.

"I'm sorry," he barks. "No homework for anyone today."

The students, blank notebooks hanging limply at their sides, slowly disperse. Education is hell.

McGill: A Threatened University

By HARVEY SCHACHTER
Toronto Star

MONTREAL — McGill, the university that proudly calls itself the Harvard of the north, is in serious trouble.

The fate of Quebec's most important English-language university is inextricably tied to the fate of Quebec's wary and embattled anglophone community.

Each is only as strong as the other.

And with the anglophones beginning to drift away from a province governed by the separatist Parti Quebecois, the university's strength is eroding.

Losing rank

McGill has long prided itself on its international breadth of vision and on the fact that it has been able to draw top professors — and students — from outside Canada. But increasingly the university is finding itself preoccupied with one main reality: Quebec.

The intake of students from outside Quebec has been falling, recruitment of staff from outside is increasingly difficult, and if that doesn't necessarily mean the university will die — as some doomsayers predict — it might well mean that McGill will no longer rank with the University of Toronto at the top of the list of Canadian Educational Institutions.

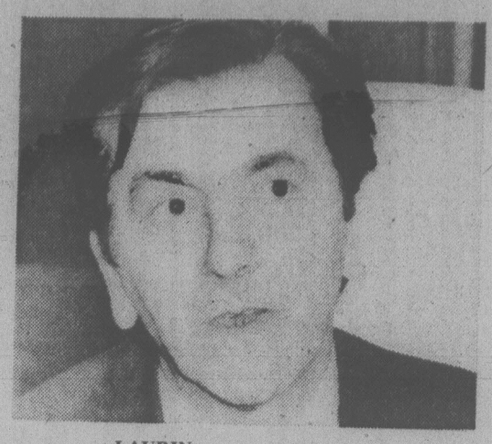
Even principal Robert Bell — normally the university's biggest booster — is openly worried. When asked if he's optimistic about McGill's future, the best he could manage was a rather weak: "I'm not unduly pessimistic."

George Kopp, a perceptive cartoonist for the student newspaper who now works for the Students' Society, is even more frank.

"The English-language community is drying up. For McGill to survive they'll have to get people from outside the province. If the government stops that — and right now it looks like its language legislation will — it's bye-bye McGill as we know it."

Ironically, while McGill's future is in jeopardy no one is openly attacking it. Nine years ago some 7,000 French-Canadians marched on the university with banners and slogans calling for it to become a French university. Today there are no such calls.

The Parti Quebecois government has been unexpectedly supportive. Premier Rene Levesque has conducted his meetings with university officials entirely in English, for example, while former premier Robert Bourassa always made sure they began in the official working language of the province, French, before later switching to English.



LAURIN . . . reassurances

The only strong attack on the university by Levesque — because half its dentistry graduates are leaving the province — has been balanced by reassurance from the minister of cultural development, Camille Laurin, that "the Parti Quebecois has no intention whatsoever of asphyxiating McGill's evolution, whether directly or indirectly."

Even the separatist government's most detested piece of legislation in the anglophone community is, on the surface, an improvement for McGill from the Bourassa government's equivalent.

Under the current language legislation, McGill is no longer defined as a part of the public service, which would require it to handle all its correspondence and official record-keeping in French.

But the government's separatist thrust may yet do irreparable damage to the university — whether Laurin intends it or not.

As Kopp notes, the English community is drying up. Nobody has definite statistics, but everyone knows English friends who have left, or are planning to leave when the opportunity arises. And few English appear to be entering the province, scared off by the requirement that their children be educated in French (although McGill officials stress that there is a three-year exemption for temporary residents, and a three-year further extension, which might take newcomers well beyond the life of the present government).

All that means there may not be enough students for the university to continue as at present. In its brief on the language legislation, the university noted that projections indicate the English-language school system in Quebec, from which McGill gets 60 per cent of its students, will be more than halved by 1986.

Sent letters

"A university such as McGill with McGill's present commitment could not operate successfully on a continually shrinking English-speaking population base, especially if the flow of students and faculty from outside Quebec also is restricted by consequences of the bill, as it inevitably will be," the university warned.

"The threat to McGill, then, is real."

Already, admissions from the rest of Canada to the first year of under-graduate programs has fallen to 254 from 346 in the last two years, a drop of 26 per cent. American student admissions fell to 209 from 317, or 34 per cent.

And overseas students — even before the imposition for next year of a differential fee similar to the one in Ontario, tripling the cost of tuition — dropped to 103 from 166, or 38 per cent.

Those figures don't include the post-graduate faculty and medicine — where the bulk of students come — but the fear is the trend will hit there as well.

The university even sent a letter to all its graduates outside Quebec this year trying to calm them down about the Quebec situation and reassuring them that McGill still remained an English-speaking university — hoping that message might be carried to prospective students.

Terry Reed, student president, and an American who has spent five enjoyable years at the university, says he wouldn't come to McGill if he were starting out as a student today.

"In five years I've seen an amazing degree of change in the receptivity to foreigners here in Quebec. The university will become more parochial — no doubt about that. You need every change in faculty or department (for a foreign student) approved by the provincial government now. You need to register two weeks before coming and leaving. There's the differential fee," he says.

"I don't want to stay here. Most of my anglophone friends don't either. The situation is inhospitable to young anglophones, and there's a lot of anguish here."

McGill, which has a current enrolment of 17,000, has had many illustrious professors through the years, including Ernest Rutherford, who discovered two forms of radiation; humorist-political economist Stephen Leacock; novelist Hugh MacLennan; neurosurgeon Wilder Penfield; and psychologist Donald Hebb.

Among its famous former students are composer Burt Bacharach, choreographer Brian MacDonald, former deputy minister of finance Simon Reisman, U.S. national security adviser Zbigniew Brezinski, and Ontario Liberal Leader Stuart Smith.

In the early 1960s the university noted honestly in a brief to a government commission that it has little contact with the neighboring French-language university on the other side of Montreal's Mount Royal:

"Between McGill and the University of Montreal there are few exchanges; their relations are literally, as well as figuratively, ultramontane . . . At a recent scientific congress at the Univesity of Montreal, not one of 40 McGill graduate students attending had ever previously set foot in the main buildings on Mount Royal Boulevard."

That too has changed. Many staff members are involved in co-operative ventures with their colleagues at French universities. There's even a law course given on alternate days at McGill and the University of Montreal — with students from both universities in the class.

But there are still some who feel McGill has a long way to go before it is properly integrated in the province, and its tendency is still to seek links with Harvard and Princeton, rather than with the University of Quebec and Laval University.

A look at car licence plates indicates just how far the university must go. This year Quebec drivers get only one licence plate from the province, and cars are now carrying personalized plates on the front bumper emblazoned with everything from first names to pet interests.

In downtown Montreal, many cars proudly carry some version of the fleur-de-lis, the Quebec symbol. At McGill, you can't find a single such plate. Instead it's Canadian flags, or the word McGill.

As always, the university is apart.

In the past, that never mattered.

Now it does.

The Hole in the Doughnut

By ERWIN KNOLL
The Progressive

This may be the only magazine in America that does not regularly run the Mobil Oil Corporation's institutional advertisements. They're here, they're there, they're everywhere except in The Progressive — those chatty, folksy, cutesy Mobil ads extolling, in no particular order, the triumphs of "free enterprise," the virtues of the oil industry, and the boundless devotion to the public weal of Mobil Oil.

It isn't that The Progressive has nobly refused to publish Mobil's homespun homilies; we haven't been afforded the opportunity. Once in a rare while a corporate ad comes our way from the likes of General Motors or DuPont or AT&T. Invariably, these elicit protests from a few subscribers — but we believe The Progressive's readers are mature and sophisticated citizens who will not sustain irreparable harm if they are exposed to corporate propaganda. And anyway, we can use the money.

But Mobil's sermonettes are in a class by themselves. I have at hand a full-page tract that appeared recently in all those other magazines — the second ad in a series called "Business and the Rational Mind." This one is headed "Doughnut-watching". (I warned you they were cute) and it begins:

"When it comes to evaluating the performance of the American economic system, it's hard to get some people to look at the substance. They get so hung up on shortcomings that they fail to discern accomplishments. Instead of comprehending the doughnut, they become fixated on the hole."

Well now, our minds may not be as rational as Mobil's, but we can tell that when they talk about "some people," they mean us. We're hole-watchers from way back, here at The Progressive.

Mobil is ecstatic about our "wondrously productive" economy, but we ask why that economy can't provide our people with full employment, or a rational transportation system, or decent housing, or adequate medical care at an affordable price. And we contend that productivity based largely on the squandering of our resources, the pollution of our environment, the jeopardizing of workers' health and safety, the merchandizing of schlock, and the manufacture of weaponry, isn't really all that wondrous.

Mobil, understandably, prefers to keep its eye on the doughnut. We hole-watchers, the ad asserts, "focus disproportionately on the short-term malfunctions that punctuate the system's long-term performance." It depends, I suppose, on your point of view. Perhaps our preoccupation with those "short-term malfunctions" has something to do with the fact that we are mortal; the short term is the only term we get. Corporations, on the other hand, go on forever, they can afford to wait — and to outwait us.

Not all of Mobil's message is quite as clear. The following is downright baffling:

"Many elitists seem to feel that in the long run our country will be better off if the decisions are made by a select few rather than by the masses of people. Since our economic system is essentially egalitarian in its thrust, elitists often appear to fear and distrust it."

Does Mobil know something we don't know? We harbor the impression that the decisions *are* made by a "select few." Perhaps we mislaid the ballots by which Mobil asked "the masses of people" to decide on its investment policies, its exploration program, its reserves, its prices, and its profits. Oh yes, and its advertising. Whatever we fear and distrust about our economic system — Mobil's got us dead rights there — it is not its "egalitarian thrust."

Finally, Mobil chides, "At least part of the carping at our economic system is sheer intellectual faddism; it's easier to criticize . . ." That's where Mobil is dead wrong; it would be easier by far to climb on board. Our hunch is that if we were content to keep our eye on the doughnut, Mobil and its sister corporations would show their appreciation by sending lots of advertising our way. Then we would be spared the trouble of filling these pages with sheer intellectual faddism.

But we are hole-watchers — "fixated," as they say at Mobil Oil. Incidentally, have you ever noticed the "o" in Mobil's ubiquitous corporate logo?

Mobil

It looks like a doughnut. With a large hole.



STRAY FEATHERS
harold hosford

Three Bird Books For Price of One

The tail end of May seems like a particularly inappropriate time to be discussing books and reading, but when the books are about birds and the reading designed to get you outdoors looking at said birds, what further justification is needed.

The books I have in mind have an added advantage: they're not expensive. Purchase of all three will still leave enough change from $10 for a plate of chips and two pieces of fish and, at today's prices, that's old-fashioned purchasing power.

Let's begin with *Where to Find Birds in British Columbia*. David Mark of New Westminster did the leg-work in compiling this guide to 48 of the top birding places in the province. But he had help — 16 naturalists from all over B.C. who contributed their knowledge of their local birding scene.

★ ★ ★

Mark and his confreres have divided the province into eight birding regions, with 14 entries going to the Vancouver area, eight each to Vancouver Island and Kootenays, seven to the Okanagan, five to the Peace River country, four to the Kamloops-Sushwap area, two to the Cariboo and none to the north coast. The compilers hope that the lack of a representative from the latter bird-rich area will be corrected in future issues of the book.

Each birding spot is described briefly, its interesting birds listed, and information on how to find it given. Also included is an up-to-date checklist of the birds of British Columbia and a list of the most "sought-after" species that visiting birders want to see, and where they can be found.

A friend of mine suggested that the $3 price tag for *Where to Find Birds in British Columbia* was a little steep, but when you think of what you can save by heeding the government's plea for a stay-at-home vacation this year and using this book as a guide, the $3 doesn't sound too bad.

Where To Find Birds in British Columbia is available from Kestrel Press, Box 2054, New Westminster, V3L 5A3.

Book two on the list, a product of the British Columbia Provincial Museum's publication program, is the latest of a series on British Columbia birds begun in 1954 by Charles J. Guiguet, Curator of Birds and Mammals at that venerable institution. This one — on goatsuckers, hummingbirds, swifts and swallows — follows Guiguet's now-familiar pattern of describing first the bird, then its range, voice, nesting, food and migration.

Sixteen species are described in detail with shorter notes on two rarities, one — Costa's Hummingbird, which was seen in Victoria in 1974 — the other, Allen's Hummingbird, whose possible presence here is currently a contentious matter among local birdwatchers.

Goatsuckers, Hummingbirds, Swifts and Swallows is number 37 of the Museum's Handbook series and costs $1.

The last book on my list is also a product of the Provincial Museum, this one the work of three authors — David F. Hatler, R. Wayne Campbell and Adrian Dorst — who combined several years of observations of birds along the west coast to produce *Birds of Pacific Rim National Park*. And those of you who haven't yet seen our west-coast national park, *Birds of Pacific Rim National Park* is likely to make you want to rectify that omission post-haste.

★ ★ ★

Profuse with maps and drawings — by Keith Taylor who, incidentally, also illustrated the previous book — and photographs by the authors, *Birds of Pacific Rim National Park* describes the seasonal occurrence and distribution of the 247 species of birds recorded in and near the Park up to the end of 1977.

Of particular interest will be the 10 transects described so that any birder will be able to walk in the steps of the authors, make his or her own records, and compare theirs with those in the book.

Birds of Pacific Rim National Park is probably one of the best regional lists yet to appear on British Columbia birds and, at $3 a copy, should be in the library of anyone justifying the name birdwatchers.

Turn to Page 228 of the Yellow Pages.

Weathergard Shop
2145 Keating X Rd.
652-4411
branches in Duncan, Nanaimo, Port Alberni

We're the exclusive Island dealer for Therm-attic blown cellulose insulation. The top-rated insulation in the industry. We employ only the best methods to install the insulation and our work is guaranteed in writing. Serving the island for the past 18 years, we're good honest people to do business with.

• Rainhandler Gutters • Thermo-Gard Windows • Tar & Gravel • Shingles • Shakes

Conserving Energy for a better future.

And paste this Ad over our old Ad.



You see, we've expanded our company and changed our name to better reflect our service.

WEEKS RANGE AT VANCOUVER

Distributed by The Canadian Press
Week ending Friday, May 26, 1978

Quotations in cents unless marked $. Odd lot sales marked z. Net change is from last week's close of same lot type.

Stock	Sales	High	Low	Close	Net Ch'ge	1978 High	1978 Low
Resource and Development							
Aaron	2100	140	135	140		148	135
Afton	1300	$9	8⅞	8⅞	— ⅛	9¼	5¾
Agassiz Res	62234	126	119	123	—3	183	97
Alice Lk	12500	12	12	12	+3	15	7
Andex Mns	12000	12	9	12	+3	22	7
Anglo Bo	1200	150	150	150	—10	209	140
Arcdia	17500	10	10	10		14½	8
Avino	14000	28	25	25	—2	33	20
Azure	9000	88	85	85	—3	100	67
Barrier Rf	45000	52	45	46	—5	71	34
Bath N	8500	39	38	39	+ ½	45	35
Belmoral	50900	110	100	105	+4	125	85
Benson	1500	26	25	26	+4	38	16
Betina	13771	54	53	53		54	
Betina	25000	55	52	54	—1	62	29
Beth Cop A	100	$16⅜	16⅜	16⅜		16⅜	
Bison	32	33	33	33		49	32
B Giant	1500	40	36	36	+1	40	10
Bow Rvr	4500	15½	15	15½	+ ½	22	15
Bucaner	9300	31	30	31	—1	55	30
Cdr Res	5500	14	13	14	+1	16	9½
C T Expnda	9100	90	80	80	—10	140	80
BX Dev	8900	515	485	500	—	20550	325
Caledonia	7460	107	100	107	+7	140	68
Calico	4000	6½	6½	6½		6½	6½
Camero Rs	3000	32	31	31		43	28
C Brnca	1900	190	180	190		200	120
Cdn Nat res	1700	315	305	305	—40	445	290
Cantia	11000	32½	31½	31½	—3½	42	26
Carolin	20600	235	215	220	—8	295	200
Caspian	5035	380	350	355	—15	410	330
Casino	8600	15	14	15	+5	18	10
Castle	200	170	170	170		170	110
Celico Res	6400	295	260	260	—35	335	160
Charltn	21000	50	47	49	+4	65	45
Chevenne	7383	335	310	315	—15	375	290
Cima Res	250	38	38	38		58	38
Citiec Mnl	9500	14	13½	13½	— ½	33	13
Clavmore	14250	52	48	52	+1	62	41
Colby Mns	4400	122	120	120		158	87
Climan B	500	175	175	175		350	175
Clonel	6500	110	110	110		127	87
Comaplex	14500	190	185	190	+10	195	90
Comnwlth	7000	30	29	30		30	29
Conam Re	64000	53	47	47	—4	68	45
Con Bound	55000	27	26	27		32	21
Con Five Str	9900	160	145	157	+7	210	120
Cons Kalco	64000	33	30	30	—4	80	16
Con Slv Rdg	500	39	39	39		40	30
Cons Tran	7500	22	20	21	—1	31	18
Con Silver	7027	35	33	35		57	30
Copr Lak	3000	12½	12½	12½	— ½	17	11
Coralta	15100	65	55	57	—3	82	55
Coseka Res	3500	$6⅛	5¾	5¾	— ⅜	8	5⅛
Covtrex Dev	8000	50	46	46	—14	100	46
Cream	3500	11	11	11		17	10
Cree Lak	1000	290	270	290	+25	350	265
Cube Res	25000	33	31	33	—1	80	27
Dankoe	1920	225	210	220	—5	280	200
Darkhawk	1800	21	16	21	—1	30½	16
David Mnrl	46600	73	67	69	—3	110	67
Davnport	1000	35½	35½	35½	— ½	46	30
Dav Kys	3500	23	21	21	—3	32	9
Delta Pet	22700	85	71	80		213	71
Dora Ex	9500	25	22	25		37	22
Duel Res	35700	134	116	120	—14	134	45
Dus Mac	1250	30	30	30		37	28
Eagle R	17333	18	17	17	—1	25	12
Early Bird	3000	17	17	17	—2	19	7½
Elfron Sec	2500	30	30	30		48	25
Enex	7700	58	55	57	+2	68	42
Focus Res	9640	780	740	750	—	35800	550
F St Jhn	2000	95	95	95	—5	110	80
Forum Res	9000	40	40	40	—2	44	35
Freehld	3500	53	50	53	+3	80	29
Futurty	10500	30	28	30		76	25
Galaxy Cty	1500	19	17	17		23	17
Galveston	123000	80	62	75	+12	97	53
Gentry	9200	25	23½	24½	+ ½	59	21
Glant Ex	6800	10	8	8½		10	5
Gt Reef	8500	65	65	65	+4	80	60
Gbrltar	10850	$6	5⅞	5⅞	— ⅛	8	5
Glam gold	1000	27	27	27	+1	35	23
Goldbit Mn	19300	73	68	73	+5	102	60
G Gate	6500	50	45	50	+3	81	33
Gldn Gnit	10200	17	14	14	—2	28	12½
Golden Std	19800	11	11	11	— ½	18	10
G Hercules	32800	55	49	55	+8	55	34
G N Pete	4000	30	30	30	+2	43	28
Greenld Ex	758	5	5	5		15½	5
Gsa Res	9157	55	54	55		89	40
Hallmark	8000	33	33	33		52	33
Hecate gold	16550	50	45	45		178	43
Hthhawk	8000	19	17	17		21	15
Hmont	4325	100	93	95	—5	110	85
Holofi	7000	25	21	25	+5	67	20
Host Vent	9600	110	105	106	+1	148	80
Ice Station	1500	23	23	23	+1	42	16
Imp Met	5000	26	25	25		42	25
Initial	6000	19	18	18		30	17
Intercep	7600	138	130	138	+3	138	100
Intergold	6038	65	60	65	+4	70	40
Int Balfour	14600	420	385	420	+20	425	300
Intl Pyrmd	13557	17	16½	17	+ ½	38	15
Intl Shasta	16291	120	115	120	—5	135	65
Jov Ind Ltd	1900	20	20	20		33	20
Kamad	37800	40	35	37	+2	40	21
Keith Cop	24000	53	49	50	—3	59	47
Kent Ergy	3500	25	24	25	— ½	31	24
Klondex	1000	20	20	20		23	18
Knoby Lak	6500	35	32	35	+2	50	30
La Teko res	27700	100	85	90	—11	128	37
Laura	25500	7	5¾	5¾	—1¼	8	3
Lion Mines	39200	45	42	43	+1	50	39
Lmc Res	3100	10	10	10		15	9
Logtung	22400	160	150	155	—10	190	85
Lori Explor	10000	15	14	15	+3	20	10
Lornex	1650	$13¼	+ ¾	13¼	+ ¾	13¼	9
LP Indust	112000	38	31	34	—5	44	14
M cp Res	6000	45	35	35	—10	78	35
M M Prcpn	8500	27	26	26	—1	32	16
Magnum	3000	50	50	50		50	25
Major Res	6700	260	150	150	—	125335	150
Makaco	20000	20	20	20	+2	32	12
Manchstr	8500	60	55	55		60	55
Marge Entr	10000	20	19	19	—3	72	14½
Mark V	2100	110	110	110	—10	193	110
Mvrck	50000	105	81	85	—18	105	16
Meston Lke	5000	43	40	40	—3	49	35
Miromist	8850	43	37	37	—6	81	37
Mont Grnd	71000	180	170	180	+5	180	90
Mosq Crk	18500	81	81	81		123	65
Mt Sickr	64000	25	17	22	+2	25	11
Mt Wash	4600	9	9	9	—1	10	8
Mtn Stats	47000	400	360	370	—15	400	190
Mundee	10000	80	80	80		105	70
Musto Ex	50500	200	183	183	—17	220	105
NWGro Pr	1553	220	210	215	+5	470	210
N Cinch	70275	315	255	260	—55	380	24
Nwcst Slvr	2000	13	13	13	—2	20	13
N Frontier	34975	390	355	355	—35	51½	350
New Minex	51200	73	62	72	+ 10	80	40
Nl Cal Dev	49100	$18	16¼	17⅜	+ 1⅜	18	10¼
NMX	3500	50	50	50	+ 2	50	30
Norco	9400	95	85	85	—9	130	80
Norex Res	106800	64	50	62	+ 12	64	40
Northair	33450	268	241	265	+ 25	330	230
N Atlantic	11500	10½	10½	10½	+ ½	13	9
N Hart res	26700	19	16	17	—2	29	16
N Bullion	3500	12	11	11	—1	16	11
NW Vent	6200	80	78	80	+ 5	90	66
Nu Energy	4700	265	240	240	—25	305	170
Nuspar	20560	29	26	27	—3	35	22
Oxbow	56300	110	75	110	+ 30	240	70
Pa Cassiar	2500	22	22	22		25½	20
P Cypress	39100	75	66	70	—5	87	50
Pacific Res	14000	17	16	16	—1	34	16
Pa Acheron	120750	44	38	40	+ 3½	48	22
Pthfndr	2500	26½	25	25		29	20
Pegasus	5900	129	117	120	—5	160	68
Perry Rvr	2000	120	120	120		146	120
Piper Pete	113530	350	300	320	+ 5	350	150
Plains P	13560	47	42	42	—3	70	26
Pondry	800	12	12	12		30	10
Princess	4000	11	10	10	—2	15	9½
Prism Res	16000	83	75	78	—8	96	48
QC Expl	2000	39	38	38	—2	61	35
Qtsino	16500	58	49	49	—6	67	26
Rainier	1500	70	69	69		100	61
Ramco Ind	32800	43	40	40		69	29
Ramm vntr	10800	46	45	45	—5	61	24
Redfor Mn	74650	135	120	126	—9	146	32
Rhodes Res	23999	47	42	44	—4	62	22
Rimrck	22800	100	95	96	—2	125	81
Rio Plata	23000	33½	33	33	—1	50	22
Riviera Ind	3000	8	8	8		8	5
Robert Mns	8000	49	41	41	—9	52	33
Rosmac	5000	17	15	17		18	11
Sabina	3100	60	55	55	—8	77	45
Sna Res Ltd	41200	28	20	24	+ 4	85	19
S Jacinto	6000	35	33	33		45	26
Seaforth	21000	27	24	24	—1	33	16
Secretrt	15710	18	14	14	—1	29	13
Seneca	6926	95	91	91	—6	161	79
Shalmar	2000	15½	12½	15½	+ ½	16	7
Sheba	54000	28	25	25½	—1½	28	15
Shld Dev	6500	46	40	45	+ 1	46	32½
Sicintine	14100	27	22	24	—1	40	5
Silvana	22800	180	175	180		205	140
Silverado	23000	20	20	20		29	20
S Chief	7000	45	40	40		80	27
S Christi	22000	30	25	27	—3	37	25
S Spring	10500	22	20	20		22	12
S Sfndrd	27500	57	55	55		62	44
Skat Res	1000	125	125	125		200	115
Slocan	5500	55	50	52	—5	67	38½
Sonic Ray	64500	28	23	27		30	12
Stall Lak	12713	43	32	42		43	25
Stampd	4200	420	410	415	+ 5	440	250
Sunlite	2500	560	550	560	—	40685	390
Susie Gold	33900	113	100	106	+ 10	181	82
Sydney Dev	1300	60	60	60	+ 10	60	36
Syn Trac	2500	65	65	65	+ 5	96	45
Tacoma res	29200	73	66	66	—9	100	66
Taseko	3000	11	11	11	—1	18	8
Terra Mng	22173	475	400	475	+ 75	475	355
Thor Expl	6300	209	195	209	—1	285	180
Tournqn	42200	95	85	93	—7	103	56
Transcolt	3200	65	62	63	+ 1	81	60
Tcon Res	500	23	23	23		25	21
Tricor res	4000	23½	23½	23½	+ 1½	30	18
Turismo	29560	17	15	16	+ ½	26	15
Tvee	40000	53	46	53	+ 6	72	42
UCambrg	7950	26	24	24	—3	38	20
Unitd Frtn	3000	13	12	12	—1	23	12
U Hearne	25200	175	165	170		370	115
U Rayore	12020	49	46	46	—3	50	30
U Westld	13400	125	120	120	—5	140	85
Val Co	4782	$9¼	8¾	9	+ ¼	9¼	7
Vntor Res	204900	150	98	147	+ 51	168	85
Vestor Ex	3000	35	34	35	+ 5	52	30
Wlcome	16400	140	128	130	—5	170	115
W Mines	1100	390	375	390	+ 20	420	315
W Ring H	3000	195	190	190	—10	220	140
Wstn Warn	500	44	44	44	+ 4	64	40
Wharf	2500	30	30	30	—5	58	22
Windmill	12622	60	58	60	+ 1	60	50
Ykn Rev	4500	27	25	26	+ 1	41	23
Warrants and Rights							
Cube Wt	10500	5½	5	5½		12	5
Lion Wts	44450	6	4½	5		6	4½
MCPRwt	7700	10	10	10		20	9
Pac Cypr w	12000	12½	11	12		19	10
Rhodes wt	20500	6	5	5	—1	16	5
Silvana Wts	1400	41	41	41	+ 1	49	30
Syn Ira wts	20000	5¼	5¼	5¼		24	5
U Hearn Wt	500	45	45	45	+ 2	45	25
Vntra Wts A	84800	5½	1	4	+ 1½	35	1

Total sales, resdv: 4,182,212
73 Advances, 101 Declines, 63 Unchanged

INDUSTRIALS

Ardiem Ind	4000	19	18	18		20	10
Ath Col	5675	185	170	185	+5	230	50
BBC Rty Un	200	$16¼	16¼	16¼	+ ⅛	16¼	15
Bm Rt Un	200	$15⅝	15⅝	15⅝		15⅝	14⅝
Balco	4600	$7⅞	7¾	7⅞	+ ¼	7⅞	4¾
Bnk BC	20	$34	34	34		34¼	27⅛
Block	100	$8⅛	8⅛	8⅛	+ 1½	8⅛	6⅛
BC For	23600	$29	29	29		29	21¼
BC Sugar A	100	$30	30	30		30	27½
Burr Mtg	150	425	425	425	+ 15	425	365
C Jvln	4100	181	170	170	—11	210	106
Cantor	900	$6⅛	6⅛	6⅛		6½	3¾
Comco	7600	$28¾	28¾	28¾		28¾	23½
Computx Cl	29500	20	16	16	—5	35	12
Crstbrk	1000	56½	6½	6½	+ ⅛	6½	3½
Daon Dev	2700	$9	9	9	+ ⅛	9	7
Doman	300	562	537	537	—	37625	470
Goldale A	300	420	420	420	—5	425	415
GN Land	3000	60	60	60		75	60
Gregry Ind	1000	190	185	185	+ 5	190	85
Grouse	750	71	71	73	+ 6	105	45
Hal Roach	2200	105	100	100	—10	130	100
I A C	1700	$18¾	18¾	18¾	+ ⅝	18¾	18⅛
I Hydro	100	55	53	53		65	35
Int Tonaro	2729	44	40	44		55	40
Interpubls	800	320	310	320	+ 10	320	201
Kaiser	100	$14¾	14¾	14¾		16⅛	13¼
Keg Rest	700	135	121	121	—14	140	109
New Key	500	78	77	78		125	77
PN Gas	100	380	380	380	—15	395	300
Potter	1595	375	370	375		420	360
Proflex	9000	11	10	10		20	10
Renn Ind	3000	60	60	60		75	60
RSL	300	320	315	320		330	305
Sarfoga	500	450	450	450		450	380
Seaboard	200	$10½	10½	10½		13	8¼
Thi Dim Ind	1600	25	20	25		25	20
Web Knap	1000	50	50	50		60	50
WC Tran	9600	$11½	11¼	11¼	— ⅛	11⅝	11¼
Zellers	62500	$9⅞	9⅞	9⅞		9⅞	6⅝
Warrants and Rights							
Cdn im bk r	13205	68	68	68		68	52

Total sales, industrials: 201,224
11 Advances, 8 Declines, 22 Unchanged

VANCOUVER CURB EXCHANGE

Abella Res	149500	63	56	56	—5	65	20
Acacia M	2000	22	22	22		57	22
Action	6000	40	35	35		45	10
Alcum Mng	16500	64	60	60	—4	84	51
Alina Int Ind	16000	15	11½	15		16	10
All Star res	3000	28	26	26	—4	36	18
Allwest Ind	6000	60	60	60	—1	82	50
Amber	90000	60	50	58	+3	87	37
Amca	31300	83	78	78		92	30
Amigo Sslv	32000	38	34	35	+1	38	16
Amore Min	2000	42	42	42	—3	56	27
Arles Res	37800	73	66	73	+1	74	30
Arizako Ms	61667	29	28½	29	+4	34	23
Ariz Silver	166	35	35	35		48	35
Ash Res	13000	33	30	30	—5	51	25
Astra	22500	30	27	28	—2	33	27
Aurus	34500	30	28	30	+2	37½	20
Avalanch	9700	86	83	83	—2	86	58
Bangwest	14500	37	33	37	+4	37	30
Beach Gold	42650	25	17½	18	—7	26	12½
Berkley re	285	23	20	23		38	20
Bishop min	3000	32	32	32	—2	38	30
Bonevil	25000	15	11	13½	+3½	15	9
Brent Expl	2300	150	150	150	—10	170	105
Brican Res	2000	31	31	31		35	26
Br P Inv	5500	13	12	12	—2	28	12
Bron Mns	19000	53	52	53	+1	54	26
Bur Gld	9000	13	13	13	+2	20	9
Bute Res	22000	55	41	54	+14	60	30
Cannon	10000	14	10	12		23	9
Canzona	17300	65	61	61	—2	69	27
Caravan	1700	40½	40	40½		45	30
Cardero res	7000	57	56	56	+1	82	41
Cascad Res	6500	18	15	15	—3	24	15
Chanél	40500	46	40	44	—1	220	35½
Clavtron	400	200	175	200		220	175
Cleaver	31100	28	22	28	+8	28	10
Coast Int	1500	40	40	40		47	22
Cobre	19500	27	24	24	—3	29	11
Cons Cinole	20000	74	65	74	+4	93	54
Con Minera	10000	20	19	20	+3½	25	16
Crescent	5500	28	28	28		35	18
Cusac Ind	175100	47	44	47		49	25
Cyclone D	2000	95	90	90	—10	170	70
Dallas Exp	1800	100	100	100		150	100
Darva Res	18115	49½	35½	45	+1	80	35½
Decker	24000	104	95	104	+9	104	65
Dfta Refng	1000	45	45	45	—5	50	30
Diana	8500	20	16	16	—4	28	16
Dorita	48600	70	66	68	—1	70	35
Edina	6500	37	35	36	—1	52	25
El Coco	16000	32	28	31	+4	36	21½
Envoy Res	22800	28	25	28	+3	40	14
Farrah Res	5000	57	55	57	+1	72	37
Gallahad P	1100	25	23	25		25	20
Gavex Gold	28000	26	20	26	+3	32½	20
Gillian Min	2000	18½	18½	18½	+ ½	36	17
Gold An Re	34700	85	79	82	—1	85	38
Gold Cup	4500	35	33	33		83	26
Gdn Shmrk	8000	35	34	34	+1	42	21
Grng	200	13	13	13		18	10
Grt Central	500	35	35	35	+10	53	25
Grt World	2000	35	35	35	+5	35	20
Grenwd ex	17600	90	75	78	—12	225	75
Grove Exp	34000	30	27½	28	+1	38	18
Hercon Res	4500	90	89	90		130	9
Hesca Res	142000	38	15	18	—23	54	9
Hitec	5000	15	15	15		27	13
Hub	7500	14	10	12	—1½	20	10
Icoast R	32566	167	150	150	—20	174	70
I W ellint r	6040	120	115	120		135	51
Iona Silver	93100	74	68	73	+5	74	38
Island Mng	11000	11½	11	11	— ½	19	11
Juniper	9000	10	10	10		16	9
Kandahar	33500	54	48	54	+1	73	45
Kerry Mng	500	10½	10½	10½		12	8½
Klondike	9000	19	17	18	—2	32	15
Leman Re	13500	80	65	75	+10	105	40
Luaarn Mtl	6000	26	25	26	+5	26	10
Lustre Gold	27500	165	140	161	+26	165	75
Marco	1000	75	75	75	+2	75	45
Mecca Mrls	19375	22	19	22	+2	26	18
Meridian	603500	47½	36	43	+4	50	12
Mthex Ex	9000	20	19	19	—3	25	15
Monogrm	4500	30	30	30		48	26
Mtneer M	41400	60	56	57	—3	60	38
Nca Min	6500	26	25	25	—1	64	17
Nahatlch	3500	14	11	14		17	9
New Aston	6100	85	80	80	—3	155	75
New Congs	3000	11	11	11	—2	21	10
Nomad	6000	16	16	16	—2	23	11½
Nortek	8500	25	23	23	—5	34	22
North ener	4700	22½	21	21		27	14
Nrth Lights	7600	30	28	28	—1	43	18
Norwich	32700	73	66	66	—7	87	18
Orina	35000	19	17	17	—1	34	16
Pan Arctic	122958	475	420	470	+ 45	525	205
Panther Mn	3060	19	19	19		28	15
Paulson M	34800	47	43	43	—3	52	10
Pemb Star	2000	10	10	10		10	6
Penn Egy	9500	45	40	45		55	30
Petrox Pet	2700	55	42	55	+7	62	35
Philco Res	59100	90	78	80	—8	107	35
Pho Oil can	1000	20	20	20		30	9
Poney Expl	5000	32	28	28	—2	42	18
Quinto Mng	21500	33	28	29	—3	45	28
Rainbow	8500	28	24	28	+2	28	18
Reactor	63500	26½	24	24	—2½	27½	20
Rebel D	11000	42	40	41	+1	100	35
Regency	20400	330	305	330	+30	465	290
Rich Hill	20000	10	10	10		15	4½
R Mountn	6000	30	28	28	+4	37	22
San Rafael	500	15½	15½	15½		19	12
Sands Mls	2000	54	52	52	—1	67	52
Sanilogi Ind	6600	85	70	70	—10	85	40
Santa Sar	111500	38	21½	21½	—15½	48	21½
Saturn Res	10500	38	35	35	—6	80	26
Seatu Ex	6500	51	50	51	+1½	51	31
Shelter O	1000	85	80	85		125	70
Slvr Falls	2000	26	26	26		30	25
Sioux Mtn	500	13	13	13		18	8¼
Southcan	57500	60	47	55	+7	60	22
Sovrgn Mtl	3000	36	33	33	—4	55	25
Stanholm	2250	41	40	40	—5	68	40
Sunatco De	100	35	35	35		35	30
Sunrise Co	3750	38	36	38	+1	50	34
S s IceCrem	16200	50	45	50	—6	81	32
Tagus	16000	20	19	19	—1	35½	11
Tampico	48500	30	30	30		39	15
Tandem	7500	50	48	48	—3	74	45
Thundr Crk	7400	180	150	180	+25	229	150
Tormex	2600	47	41	47	+2	50	28
Trident Res	44000	63	50	53	—12	82	18
TRV	8833	180	168	180	+20	210	85
Untd Gunn	14420	40	37	37	—1	75	36
Univex	36500	26	24	25½	+ ½	26½	17
Valdez Res	8600	47	40	45	—1	56	17
Vanalta	6000	32	31	31	—2	40	27
Vantage re	20000	85	70	71	—18	117	40
Velvet Expl	2000	66	65

Yesterday's Closing Averages

TSE 300 INDEX

	Close	Ch'ge	high	low
TSE 300	1122.53	—0.84	1136.26	996.88
Minerals	976.77	+0.03	988.01	769.09
Financ'l	1081.82	+1.99	1102.54	919.49
Oil, Gas	1355.59	—2.89	1488.93	1305.89
Industry	936.96	—6.89	953.26	822.68
Utilities	1322.43	+1.32	1324.41	1211.13
Consum	1055.72	+1.09	1069.28	888.77
Merch	954.18	+0.43	963.44	816.08
Forest	1041.60	+1.99	1060.61	834.62
Transp't	1272.61	—0.53	1303.96	1100.57
Pipeline	1320.76	—5.32	1355.48	1282.82
Manage	1359.57	—4.01	1364.26	1151.86
Comm.	1210.25	—8.78	1229.27	1006.38
Golds	1376.63	+3.75	1421.07	1297.11
Building	1798.18	+15.33	1798.18	1373.19

NEW YORK

	Open	High	Low	Close	Ch'ge
30 Ind.	832.55	836.37	827.79	831.69	—3.27
20 Tran.	223.66	225.02	221.85	223.70	—0.44
15 Util.	104.23	104.87	103.82	104.47	+0.14
65 Stks.	286.21	287.72	284.49	286.18	—0.80

MONTREAL

	IN	UT	BA	CO	PA
Chge:	—0.83	—0.86	+1.05	—0.66	—0.16
Fri.:	180.88	171.72	273.89	189.97	115.02
Pre clo:	181.71	172.58	272.84	190.63	115.18
Wk ago:	182.89	173.69	273.21	191.72	116.40
Mth ago:	179.41	167.60	259.19	186.52	113.17
78 high:	183.76	188.30	280.92	192.95	116.99
78 low:	162.70	158.65	228.01	170.78	90.88

MORTGAGE PORTFOLIOS
CHARTER MORTGAGE CORPORATION
wishes to advise those persons or corporations holding mortgage portfolios in excess of $100,000.00 that it is able to arrange the sale of such documents in a speedy and confident manner.
Appointments to discuss your portfolios may be arranged by telephoning D. Barrie Hamilton, General Manager at 388-4455.
CHARTER MORTGAGE CORPORATION
3293 Douglas St., Victoria, B.C.
5-27

ALBERTA

Complete tabulation of Friday transactions. Quotations in cents unless marked $. Net change is from previous board-lot closing sale.

Stock	Sales	High	Low	Close	Net Ch'ge
Abacus	898	56	6	6	
Acroll	509	130	125	125	
Antaries	1500	84	84	84	+4
Ashlu	2000	130	115	130	+20
Beshaw	3000	8½	8½	8½	
Blackgold	1000	40	40	40	+6
Calwest	7000	75	75	75	—5
Obas	8600	240	240	240	—5
Cinnibar	1500	75	75	75	
Clearport	64900	190	174	190	+20
Commrcl	15500	58	55	55	—5
Concept	800	340	340	340	
Conventur	2900	$53½	51¼	53⅜	+ ⅛
Duke	1000	18	18	18	+2½
Dikie	1000	80	80	80	
Flin Flon	2000	54	54	54	+4
Highfld	1000	305	305	305	+15
Infer Tika	56000	39	34½	39	+4
Kintla	4000	81	81	81	+1
Missi	6000	90	80	82	+1
Multiple	1500	25	23	25	+4
Nrg	1050	56¼	6¼	6¼	
New 44	464	56¾	6¾	6¾	
Nw Gatewy	1200	155	150	155	
Northrim	6550	199	160	180	+20
Omega	600	300	295	295	
Onaping	5000	63	63	63	+2
Parkl Ind	500	100	100	100	
Peregrne	800	130	130	130	
Rio Alto	8200	300	300	300	
Sastex	2000	9	9	9	
Savanna	1000	160	160	160	
Seagull	14300	350	345	345	
Summitt	2888	120	120	120	+5
Troy	2700	220	200	200	—25
Universl Urn	300	265	265	265	+5
West Warnr	2500	44	44	44	

Total volume: 235,232

APT. BUILDING
Prime location
Quality construction
Fourteen spacious suites
Good financing available
Oak Bay's finest
$225,000 Exclusive
SYL SHUMKA
477-0191 595-1337
FOR SALE
Royal Trust
Royal Trust
5-27

MUTUAL FUNDS

FRIDAY

Institute Members	
AGF Group	
Amer Grwth	5.12
Cdn Gs Egy	18.14
Cdn Sec Gth	6.30
Cdn Trusteed	4.65
Corp Invest	6.13
Corp Inv Stk	6.08
Gwth Equity	8.99
Japan	12.18
nMoney Mkt	10.00
Special	4.82
All Canadian Grp	
Compound	6.54
Dividend	7.03
Northn Egy	4.22
Revenue Gth	4.16
4000	4.68
Bolton Tremblay	
vnEquity	5.95
nvIncome	10.00
Internatnl	7.66
Calvin Bullock Gr	
Acrofund	1.46
Banner Fund	5.30
CIF	4.50
Cambridge Group	
Intl Energy	2.77
Intl Growth	4.93
Intl Income	3.67
Nat Res Gth	4.43
Univest	5.93
Growth	7.35
Ciag Inv Group	
vnCo-opera	10.43
vnLdmk GF	10.87
Canfed Group	
Dolphin Eqty	4.97
vDolphin Inc	5.12
Eaton-Bay Group	
Commwth	17.70
Growth	10.95
Income	4.60
Internatnl	11.23
Leverage	5.38
Venture	5.40
Viking	5.34
Guaranty Trust Gr	
vnInv Equity	7.67
vnInv Income	4.34
vnMortgage	10.12
Guardian Group	
Enterprise	.96
GIS Comp	12.24
GIS Income	3.45
vGwth Fnd	11.55
North Amer	4.59
Mutual Acu	5.96
Mutual Inc	4.96
Sec Income	9.47
World Equity	6.00
Investors Group	
vDividend	7.02
vGrowth	11.08
vInternatnl	6.54
vJapan	11.74
vMortgage	4.97
vMutual	5.41
vProvidt Stk	5.28
vRetiremnt	5.90
Planned Invest Gr	
Canada Cum	7.21
vPld Resourc	4.85
vTaurus	7.78
Pret et Revenu Gr	
American	10.53
Canadien	6.87
vFonds H	4.99
Retraite	7.24
Principal Gr	
Collective	7.76
Growth	5.18
Venture	4.55
Prudential Gr	
Growth	6.01
Income	5.31
Savings Invest Gr	
American	10.53
Canadian	6.87
vH Fund	4.99
Retiremnt	7.24
Scotiafund Gr	
Scotiafund	.95
Scotiafd Mtg	1.04
United Bond Share	
vRoyFund	6.61
vRoyFnd Inc	5.09
Universal Group	
Equity	10.20
Income	5.17
Resource	5.18
Non Members	
Assoc Inv	6.19
vBeaubran	4.19
CSA Mgmt Gr	
Goldfund	4.35
Goldtrust	2.70
Canagex Gr	
vBond	9.54
Fund	10.88
Internatnl	8.17
vMortgage	10.27
Capital Grth	11.83
xChase	6.28
vnComCp Mg	10.10
Desjardins Gr	
vCanadian	7.32
vHypotheq	4.40
vInternatnl	7.48
vObligatns	5.19
vQuebec	3.75
vPEP	2.15
nvSpec	5.43
Dixon Krog Gr	
Dixon, Krog	7.17
Heritage	2.27
Vanguard	7.67
Dreyfus Group	
Inc	12.08
Internatnl	15.16
vDomin Comp	8.34
nExecutv Can	6.56
nExecutv Intl	1.67
xFld Trend	22.62
nFst Cdn Mg	10.45
Fiscon Fund	5.77
nHarvard	7.90
Industrial Gr	
Indust Amer	2.78
Indust Div	5.69
Indust Eq	8.17
Indust Gth	5.27
Indust Incm	10.59
Indust Pens	29.39
vnJones Hewrd	4.80
Keystone Gr	
Cus K-2	5.13
Cus S-1	17.36
Cus S-4	4.76
Polaris	3.39
xLex Rsrch	14.45
xManhatn	2.60
Maritime Eq	2.49
Marlborough	6.10
Natrusco	13.50
NW Group	
vCanadian	5.05
vEquity	8.66
xOne Wm St	14.34
xOppenhmr	5.85
PHN Group	
vBond	11.02
vCanadian	9.38
Fund	18.52
vPooled	31.69
nyRRSP	14.17
PMF Managmnt	
nPension Mu	6.93
nXanadu Fd	4.67
nPutnam	10.61
Sterling Group	
Equity	5.96
vMortgage	5.12
xTech	7.93
xdTemple Gth	17.04
Trans Canada Gr	
A	5.25
C	10.89
Special	4.28
United Group	
vAccumula	3.89
vAccumu R r	1.74
vCont Mortg	5.19
vHorizon	2.77
vSecurity	4.70
vVenture	2.96
vVenture Ret	4.51

U.S. Deposits Backed by Mark

NEW YORK (Reuter) — Investors who want to safeguard their money against any further weaknesses in the U.S. dollar now can buy certificates of deposit issued in the United States by a West German bank.

The New York branch of Deutsche Genoosenschaftsbank this week introduced a West German mark-denominated certificate of deposit (CD) — the first time such a foreign currency-denominated CD originating in the United States is being offered.

Bankers said they expect other banks to keep a close watch on how the CD fares.

Deutsche Genoosenschaftsbank said it is issuing the certificates in minimum denominations of 250,000 marks (about $120,000) with maturities ranging from 30 to 360 days.

It said the investment banking firm of Salomon Brothers will maintain a market in this new security, which bankers said would allow investors to trade in these issues.

A spokesman for the bank, which serves as a central bank for the West German co-operative banking system, said its CD rates are based on Euromark rates, less New York state's five per cent reserve requirement.

The bank plans to use its CD as an alternative funding source in its overall funding concept, but the spokesman declined to disclose the amount of the initial issue.

Bankers said they believe primary interest in the certificates would come from individuals or businesses seeking to hedge against further weaknesses in the dollar.

While hedging now can be accomplished by dealing in the currency futures market or trading forwards, the CD would have the added benefit in that they pay interest during the period they are being held.

OPTIONS

Closing prices of all traded options. Sales unit is 100 shares. (Trans-Canada options combine Montreal and Toronto exchange option trading):

Friday, May 26.

Options		Open Int	Vol	Last	Stock Close
abitibi	Nov $15	43	43	20	$12¾
Abitibi	Nov $12½	8	352	125	$12¾
Alcan	Feb $30	2	5	$4	$31⅛
Alcan	Aug $30	18	262	$2½	$31⅛
Alcan	Aug $22½	1	8	$9	$31⅛
Alcan	Nov $30	6	111	$3¼	$31⅛
Asama	Jan $12½	1	126	$3½	$14¾
Asama	Jul $15	1	308	100	$14¾
Asama	Oct $15	20	355	$2	$14¾
Bell Can	Aug $55	4	140	$2¾	$57¼
Bell Can	Nov $60	15	18	65	$57¼
Brscn A	Feb $17½	1	31	160	$16⅝
Brscn A	Aug $15	28	761	$2⅜	$16⅝
Brscn A	Aug $17½	421	128	80	$16⅝
Brscn A	Nov $15	5	444	$2¾	$16⅝
Brscn A	Nov $12½	10	23	$4¼	$16⅝
Brscn A	Nov $17½	691	063	120	$16⅝
Bk Mtl	Feb $20	4	36	$2¾	$20¾
Bk Mtl	Feb $22½	81	131	110	$20¾
Bk Mtl	Aug $20	26	526	150	$20¾
Bk Mtl	Aug $17½	25	335	$3⅜	$20¾
Bk Mtl	Aug $22½	25	45	40	$20¾
Bk Mtl	Nov $20	10	581	$2¼	$20¾
Bk Mtl	Nov $17½	5	559	$4	$20¾
Bk Mtl	Nov $22½	17	21	80	$20¾
CP Ltd	Feb $20	50	50	120	$18⅞
CP Ltd	Aug $17½	50	173	175	$18⅞
CP Ltd	Nov $20	17	25	85	$18⅞
Dom MJul	$80	3	47	$6¾	$85¾
Dom MOct	$80	3	20	$8¾	$85¾
D Pete	Jan $60	7	172	$8¾	$59¼
D Pete	Jan $65	6	48	$6⅜	$59¼
D Pete	Jan $70	6	111	$5	$59¼
D Pete	Jul $50	1	35	$10	$59¼
D Pete	Jul $55	3	97	$6¼	$59¼
D Pete	Jul $60	40	451	$3½	$59¼
D Pete	Jul $70	37	458	95	$59¼
D Pete	Oct $50	2	38	$12	$59¼
D Pete	Oct $60	11	228	$6⅜	$59¼
D Pete	Oct $65	8	200	$4¾	$59¼
D Pete	Oct $70	18	187	$3⅛	$59¼
Gulf C	Aug $30	2	53	40	$26½
Gulf C	Nov $27½	3	16	150	$26½
Ho OA	Jan $45	2	23	175	$39¼
Ho OA	Jul $40	2	94	125	$39¼
Ho OA	Oct $40	2	71	$3¼	$39¼
Husky	Jul $27½	3	112	140	$28
IOil	AFeb $20	10	20	180	$19¼
IOil	AAug $17½	2	64	$2½	$19¼
IOil	ANov $20	26	793	120	$19¼
IOil	ANov $17½	2	173	$3	$19¼
IPipe	ANov $15	4	109	45	$14¾
MB Ltd	Feb $20	3	20	$2¼	$19¼
MB Ltd	Aug $20	5	256	80	$19¼
Moore	Aug $35	2	133	175	$36
Mas F	Feb $12½	1	3	190	$12⅝
Mas F	Aug $15	2	227	35	$12⅝
Mas F	Aug $17½	10	96	20	$12⅝
Mas F	Nov $15	2	29	75	$12⅝
INCO	AFeb $20	8	103	$2⅝	$20
INCO	AFeb $17½	8	6	$4	$20
INCO	AAug $15	1	53	$5⅛	$20
INCO	AAug $20	38	470	140	$20
INCO	AAug $17½	4	277	$2⅝	$20
INCO	ANov $15	17	323	$5⅜	$20
INCO	ANov $20	13	317	$2⅛	$20
INCO	ANov $17½	17	333	$3½	$20
NorcnFeb	$15	43	70	$2	$14⅞
NorcnFeb	$17½	11	57	115	$14⅞
NorcnAug	$15	511	236	100	$14⅞
Noran A	Aug $22½	3	52	$5⅛	$28
Noran A	Nov $27½	1	31	$2¼	$28
Nor TelOct	$30	3	53	175	$29¾
Pac P	Aug $40	4	315	100	$35¼
Pac P	Nov $35	1	46	$4	$35¼
Pac P	Nov $40	2	140	165	$35¼
Roy Bk	Oct $30	2	291	$2½	$31⅝
Roy Bk	Oct $32½	1	8	150	$31⅝
Shell C	Aug $15	5	162	40	$13⅞
Shell C	Nov $15	10	188	80	$13⅞
Shell C	Nov $12½	20	15	$2⅛	$13⅞
Stlco	AFeb $27½	2	2	50	$25⅛
Stlco	AAug $25	4	391	100	$25⅛
Stlco	ANov $25	2	249	155	$25⅛
Stlco	ANov $22½	5	39	$3½	$25⅛
Stlco	ANov $27½	3	6	40	$25⅛
SegrmOct	$30	2	9	90	$28⅛
SegrmOct	$27½	2	78	175	$28⅛

Total volume 1327.
Total open interest 36413.

business

General Foods

General Foods Corp., the world's largest manufacturer of packaged food, reported net earnings of $169.5 million, or $3.40 a share, for the 1978 fiscal year which ended April 1.

Net earnings declined from the $177.4 million recorded in fiscal 1977, and earnings a share were down 16 cents from last year.

Net sales for fiscal 1978 reached $5.4 billion, an increase of 9.5 per cent over the $4.9 billion reported in 1977.

The corporation, headquartered in White Plains, N.Y., attributes the decline in earnings to falling sales volume in its coffee operations.

"Results of our coffee business more than offset the gains made in other areas," said James Ferguson, chairman and chief executive officer "Grocery coffee volumes during the first half of the year were far below expectations and while they improved in the final six months of the year, profit margins continued to be under pressure."

fiscal year. Those figures compare with sales of $90.6 million and net income of $814,000 for the same period last year.

K-Tel Int.

K-Tel International Inc., reported sharply improved sales and net income for the nine-month period ended March 31.

K-Tel president Philip Kives of Winnipeg said sales totalled $106.7 million and net income was $3.4 million for the first three-quarters of the

LOCAL GARDEN CENTRE FOR SALE
COMPLETE STOCK LEASE PROPERTY
PHONE 477-5361
AFTER 7 P.M.
5-25

GOLDEN ACCOUNT
1 year Term 9%
VICTORIA PUBLIC SAVINGS Credit Union

MOST ACTIVE

FRIDAY

TORONTO

Stock	Sales	High	Low	Close	Ch'ge
Westc Trns	67713	$11⅜	11¼	11¼	+ ⅛
Simps	41785	$5⅜	5¼	5⅜	+ ⅛
Norcn Enr	41380	$15¼	14⅞	14⅞	— ⅜
Gen DistrA	40900	$6¼	5⅞	6¼	+ ¼
Inco cl A	35935	$20⅛	19¾	20	+ ⅛
Mines and Oils					
Sherr Gord	47500	$6⅛	6	6⅜	+ ⅜
Gibrltr	34400	$53	5⅛	5¼	— ⅛
Falcnbr Cr	30675	$6⅝	6¼	6½	+ ⅛
Gulfstr Res	30000	67	66	66	
Northgte E	28486	$5¼	485	5¼	+45
Amig BonP	32650	$35	33¼	34¼	— ½
Place Gas	26100	108	106	107	
TrnsCn Res	23450	235	230	230	—3

BOX SCORE

	Fri.	Thurs.
Issues traded	662	704
Advances	219	221
Declines	223	245
Unchanged	220	238

NEW YORK

Stock	Sales	Close	Ch'ge
Arlen Rlty	311000	39⅜	—1⅜
Gen Elec	24000	52⅞	— ⅜
UnOil Cal	234700	49¾	
Relian Grp	217600	32½	
Firestone	178000	13½	— ⅜
SearsRoeb	172300	24⅜	— ¼
Gulf Oil	171700	23⅞	— ⅛
Am Motors	164400	5¾	— ⅛
Citicorp	160700	23½	— ⅜
Polaroid	159900	36¼	— ¾
FedNat Mtg	158900	17	+ ¼
PennCent	156900	2¼	+ ¼
Westgh El	149100	21¼	+ ⅛
K Mart	145300	24½	— ⅛
Kennecott	143600	25⅞	+ ⅜

BOX SCORE

	Fri.	Thurs.
Issues traded	1876	1909
Advances	598	685
Declines	818	779
Unchanged	460	445

GRAIN

FRIDAY

WINNIPEG
(Quotations in metric tons)

	Open	High	Low	Close	Thur.
Flax					
May	—	—	—	264.50	268.50
Jly	275.00	275.50	266.20	266.20	270.50
Oct	270.00	275.50	265.20	265.20	270.00
Rapeseed Vancouver					
Jun	344.80	344.80	340.10	340.00	345.00
Sep	331.50	331.50	324.00	324.00	332.00
Nov	298.00	298.60	291.00	291.00	299.00
Barley					
May	81.30	81.30	81.10	81.00	81.20
Jly	81.60	81.60	81.00	81.00	81.50
Oct	81.60	81.60	81.10	81.10	81.50
Oats					
May	88.00	88.00	88.00	88.00	90.00
Jly	84.00	84.00	82.50	82.50	84.00
Dec	98.20	98.20	96.50	96.50	98.00
Rye					
May	—	—	—	108.50	107.00
Jly	110.00	110.00	109.20	109.20	108.00
Oct	110.50	110.50	109.30	109.30	109.50

CHICAGO

	Open	High	Low	Close	Ch'ge
Wheat					
Jul	3.34½	3.34½	3.30¼	3.32¾	+.00½
Sep	3.38¾	3.39	3.34	3.36	
Dec	3.45½	3.46½	3.40½	3.43	+.00¼
Corn					
Jul	2.66½	2.67	2.65	2.66¾	—.00¼
Sep	2.67	2.67¼	2.65	2.66¼	—.00½
Dec	2.71½	2.72	2.69	2.71¾	+.00¼
Oats					
Jul	1.55	1.55	1.53	1.53½	—.00¼
Sep	1.59¾	1.60	1.58	1.59	—.00½
Dec	1.65	1.65½	1.63½	1.64¼	—.00¾
Soybeans					
Jul	7.36	7.42	7.32	7.35	—.04½
Aug	7.26	7.31	7.22	7.24	—.05
Sep	8.07	7.07	6.93½	6.94¼	—.09¼
Soybean Oils					
Jul		28.40	27.85	28.13	+ .23
Aug		27.65	27.20	27.57	+ .31
Sep		26.95	26.50	26.82	+ .42
Soybean Meal					
Jul		186.50	183.20	184.60	—2.10
Aug		186.50	183.50	184.40	—2.00
Sep		186.00	182.00	183.00	—2.50

NEW YORK

FRIDAY

Alcan	28	Inland St	39⅛
Alcoa	44⅛	IBM	260¾
Ald Chem	40⅛	Int Harv	32⅝
Al-Chlm	31⅜	INCO	17⅞
Am Air	11⅝	Int Paper	41¾
Am Brnd	49¼	ITT	30⅞
Am Bcast	49⅛	Johns-Man	31¾
Am Can	40¼	Kaiser Al	33¼
Am El P	21⅞	Kennecott	25⅞
Am Motor	5¾	Kraftco	47⅞
Am Tel T	61	LTV	8⅜
Ampex	15⅛	Litton	18⅞
Asarco	17½	Lockheed	22
Ashland	28½	McD Doug	32½
Atl Rich	50¾	McLean	18¾
Avco	24¾	Merck	57¾
Avon	52½	Mer Lyn	19¼
Bell How	19⅜	Minn MM	52¾
Bendix	39⅝	Mo Pac	51⅞
Beth St	23⅜	Mobil	63⅞
Boeing	47⅞	Monsanto	50⅞
Boise Cas	29⅛	Motorola	45
Borden	28½	NCR Corp	53⅜
Borg-W	30	Natomas	45⅜
Bri My	35½	Newmont	19¾
Brunswk	16⅞	Nort Sim	19⅞
Burl Ind	18⅜	Owen Ill	21⅛
Burl Nor	39½	Pac Gas	23⅞
Burroughs	71⅜	Pan Am	6⅜
Caterpill	54⅞	Pan El P	46⅞
Col Bcast	53¾	Pepp G	34½
Celanese	39⅞	Pepsico	29⅞
Chase M	31¼	Phil El	17½
Chessie	32¾	Phil Morr	65⅛
Chrysler	11¼	Phil Pete	33⅝
Cleve El	19½	Pit Bowes	23
Coca-Cola	42¾	Polaroid	36¼
Col-Palm	21⅜	Proc Gam	84⅛
Comsat	41½	Pub Sv EG	22¼
Con Frt	25⅛	RCA	27¼
Con Nat G	38¾	Repub St	25¾
Cont-Data	32¼	Revlon	46¼
Con Ed	22¼	Rockwell	33½
Cont Oil	29	Schlumberg	74¾
Crown Ck	29¾	Scott Pap	15¾
Crown Zell	33¾	Sea Cstle	29⅝
Delta Air	43¼	Sears	24⅝
Disney W	40¼	Seatrain	11½
Digital E	47	Shell	32¾
Dow Chem	25⅜	Singer	22⅜
du Pont	114½	Sony	7⅝
East Air	9⅞	So Cal E	25
East Kod	54⅛	South Pac	32⅛
El Paso	16⅞	Sperry	41½
Exxon	46½	Stand Cal	41½
Fair Cam	33⅛	Sun Oil	42⅛
Firestone	13½	Teledyne	107¾
Ford	48⅝	Telex	6¼
Gam Sko	26	Texaco	24⅝
Gen Dyn	57¼	Tex Gulf	21½
Gen El	52⅜	TWA	18¾
Gen Food	31¼	Un Carb	39⅞
Gen Mot	59⅝	Un Pac	48⅜
G Tel El	28⅝	Un Brd	8⅞
Gen Tire	26¼	Un Oil	49¾
Ga Pac	25⅝	UAL Inc	27⅜
Gillette	27¾	U.S. Steel	28⅝
Goodyear	17⅛	West Air	9¾
Greyhound	13⅜	Westghse	21¼
Gulf Oil	23⅞	Weyerhsr	25½
Hilton	36¼	Wometco	14⅞
Homestake	36½	Woolworth	20
Honeywell	55¼	Xerox	52¼
Houston	29¾	Zenith	15⅝

Commodities

FRIDAY

Silver, New York (per 100 oz.)

	Open	High	Low	Close	Ch'ge.
Jun	525.00	525.00	524.40	524.70	+1.50
Jul	524.70	530.80	524.60	528.20	+1.50
Sep	532.00	538.00	531.50	535.20	+1.50

Copper, New York (per 100 lbs.)

Jun	64.40	64.40	64.40	65.30	+0.90
Jul	65.00	66.40	64.60	65.90	+0.90
Sep	66.20	67.50	65.80	67.00	+0.90

Gold, Chicago (per oz.)

Jun	178.40	180.20	178.40	179.70	—.50
Sep	182.50	184.50	182.50	183.90	—.20
Dec	186.80	188.60	186.80	188.20	—.10

Porkbellies, Chicago (per 100 lbs.)

Jul	66.60	67.40	65.50	65.70	—1.00
Aug	64.40	65.30	63.30	63.90	—.40
Feb	65.20	66.60	64.70	65.50	+.63

Gold, Winnipeg (per oz.)

	Open	High	Low	Close	Thur.
Jly78	180.80	181.60	180.60	181.30	181.40
Oct78	184.70	185.65	184.50	185.20	185.40
Jan79	188.70	189.80	188.65	189.30	189.40

(Lumber and Plywood futures were unavailable from source.)

Gold

LONDON (AP) — Closing gold prices Friday in U.S. dollars an ounce: London-180.00; Paris-179.76; Frankfurt-178.60; Zurich-179.625; Hong Kong-176.89.

SILVER

FRIDAY

Closing basic price of 1,000-ounce certificates in the Victoria area, according to the Scotiabank, $5.24 U.S. bid per troy ounce and $5.28 asked. Previous day $5.22 and $5.25.

HARVEY C. KORMAN, R. KEITH REED AND PATRICK M. SWEENEY
are pleased to announce
that they are now practicing law in
partnership under the firm name
KORMAN, REED & SWEENEY
No. 320 - 560 Johnson Street
Victoria, B.C.

SPECIAL THANKS
FROM THE VICTORIA JUNIOR CHAMBER OF COMMERCE, FOR HIS FINE EFFORT AND CONSIDERATION
TO
BOB STEWART OF
CAMOSUN FURNITURE RENTAL

7¼% PRIME55
• Chequing/Savings
• Monthly interest
• No Service Charges
• No Minimum Balance
WESTCOAST SAVINGS CREDIT UNION

DOCTOR, LAWYER
— OR —
FOR LEASE
PRIME OFFICE SPACE from $6.75 per square foot, triple net. Free parking. Location — QUADRA and MCKENZIE. Phone early to avoid the rush for the prime space. For more information, phone
DFH
HARVEY A. SIMONS
477-7284 (24 hrs.) 477-2977 (Res.)
D.F. HANLEY & ASSOCIATES LTD.
5-26

THE VICTORIA UNEMPLOYMENT INSURANCE OFFICE IS MOVING

Starting Monday, May 29, 1978, the Victoria Unemployment Insurance Office, which serves most of southern Vancouver Island, will be located at 810 Fort Street, Victoria, V8W 3A9. This is the same location as the Victoria Canada Manpower Centre and now will be known as the Canada Employment Centre.

This is the first move to combine both Insurance and Employment Services at one location to improve our services to the public.

Telephone numbers for Unemployment Insurance remain the same:

General Enquiries — 388-3321
Employer Enquiries — 388-3156

Business Hours:
8:00 a.m.-4:30 p.m. Monday to Friday

Employment and Immigration Canada
Canada Employment Centre
Emploi et Immigration Canada
Centre d'Emploi du Canada

OPEN SUNDAY 1:30-4:30
3954 WILKINSON ROAD
OVER ONE ACRE OF BEAUTY!
Easy care natural setting, rocks and trees! Privacy! Loads of parking. Character home expensively renovated. Large living room, separate dining room, den, 3 bedrooms, 2 full bathrooms, 2 fireplaces. Built-in vacuum system.
IRENE VAN 592-9194
FRANK SALE 385-0774
THE PERMANENT
382-9191 (24 hrs.)
5-27

YOU C

Natural Gas Users Lose on Tax Decision

VANCOUVER (CP) — British Columbia natural gas customers will be the ultimate losers in a National Energy Board decision allowing Westcoast Transmission Co. to increase its depreciation and income tax allowances, the chairman of the B.C. Petroleum Corp. said Friday.

George Lechner was commenting on the NEB ruling announced earlier this week, which the corporation estimated will cost gas customers another $20 a year each.

The three major utilities which buy natural gas from Westcoast — B.C. Hydro, Inland Natural Gas Co., and Pacific Natural Gas Co. — will be charged more for their gas.

The increase will be the second this year for Greater Vancouver residential customers, who were hit with a 10-per-cent price increase on March 1. There was also a 16-per-cent hike on March 1, 1977.

The latest increase results from Westcoast's application to the NEB to change its income tax accounting system. It allows Westcoast to collect income tax now by charging its customers more for future tax payments.

6 Years In Jail For Killing

VANCOUVER (CP) — Esko Turenen, 47, of Vancouver, was sentenced in provincial court Friday to six years in prison for shooting a man at a drinking party last December.

In passing sentence, Judge A. D. Beirnes said he was taking into account the involvement of liquor in the incident and that a dispute had arisen between Turenen and the victim over Turenen's girl friend.

The judge noted that Turenen had 26 previous convictions, including 10 involving violence.

Turenen pleaded guilty Feb. 21 to manslaughter in the shooting of Oiva Hietiemies, 52, in the apartment of his girl friend, Daisy May Barnes, 29.

The frozen body of Hietiemies was found stuffed in the trunk of a car three days after the Dec. 6 shooting. Turenen had been stopped by police the night of the shooting, had his driver's licence suspended and had left his car.

Police later returned to the vehicle and found the body.

BEFORE THE JUDGE

Three people charged with a May 8 holdup of a cab driver were committed for higher court trial by Judge William Ostler in Victoria provincial court Friday.

Kathryn Eileen Piercy, 23, and Frank Woodrow Richards, 31, both of 2211 Shelbourne, and Delores Isobel Granfield, 23, of 1843 Island Highway, were charged with robbery with violence in connection with a Colwood incident in which Shingara Sunner, a driver with C & C Taxi, was robbed of approximately $60.

Following a day-long preliminary hearing Friday, Ostler ordered the two women to stand trial in a higher court and committed Richards, who was denied bail April 15 on the charge, to trial. All three elected trial by judge without jury when they appeared April 15.

★ ★ ★

An 18-year-old who pleaded guilty to possession of $1,500 worth of stolen stereo equipment was sentenced by Judge Harold Alder to 30 days in jail.

After defence-lawyer Brian MacKenzie entered the guilty plea to the possession charge on behalf of Patrick John McFadden, 1120 McClure, crown counsel Don Laughton withrew a charge of breaking and entering.

Laughton said that an apartment was broken into and the stereo equipment taken. On May 14, Victoria city police went to a Rockland Avenue address and recovered two speakers from the break-in. Laughton said police then went to McFadden, who led them to a receiver which was buried in a compost heap in his backyard.

Alder also placed McFadden on six months probation.

★ ★ ★

A 42-year-old man was fined $500 for possession of a stolen rubber raft which he decided not to return after he learned the owners had it insured and would not lose money because of it.

Raymond Sigfried Gokkes, 310 St. Lawrence, entered the guilty plea and Laughton told the court Zodiac Marine Ltd., 1208 Wharf, reported the loss of a rubber raft. An employee of Zodiac noticed Gokkes operating a similar vessel a few days earlier near Capital Iron, Laughton continued.

MacKenzie, who also defended Gokkes, said his client was on friendly terms with Zodiac management and had advised them of the fact. However, MacKenzie said, Gokkes decided to keep it when he learned the raft was insured and Zodiac would not suffer a loss. MacKenzie also said that Gokkes decided he could use it for fishing.

After rejecting MacKenzie's application for a discharge, Alder levied the fine.

★ ★ ★

Ian Lester MacDonald, 21, of 800 Claremont, pleaded guilty to theft under $200 and was fined $200.

MacDonald was originally charged with breaking and entering but Laughton accepted the plea to the less-serious charge.

Court was informed MacDonald and a companion were spotted running out of a warehouse at Labatt's Brewery, 1921 Government, at about 2.25 a.m. May 19 by maintenance workers. MacDonald was in possession of two cases of beer, Laughton said, but dropped them when the workers shouted at them. The pair were caught by the workers when the two ran into a dead-end blocked by an iron fence.

Defence-lawyer MacKenzie said the two men had been at a local pub and cabaret prior to the incident and decided to go in when they found the front gate to the brewery open. He said it was more in the nature of a prank than a break-in because the pair were shouting and laughing when they were noticed by the employees.

Fined $400 each after pleading guilty to impaired driving were Gordon Arthur Kimmett, 40, of 201 West Burnside, and Gail Dorothy Johnson, 32, of 1147 Quadra.

Alta. Oilmen Tight-Lipped

CALGARY (CP) — The national energy board had little luck in three days of hearings in prying the secrets of West Pembina from tight-lipped oilmen.

The area in west-central Alberta, site of the most significant oil strikes in 10 years in this oil-rich province, drew the interest of board officials as they opened their annual oil supply-and-demand hearings.

But all they got was a range of figures indicating the area may contain anywhere from 500 million to 1.5 billion barrels of oil.

From most of the companies involved in the Pembina exploration, the board heard only that they were not in a position to give an overall assessment at this point.

Top officials of the energy board said they understood the reluctance of the oil firms since they may not have purchased all the Pembina acreage in which they are interested. A slip of the tongue could cost a company millions of dollars.

The firmest forecast the board received on Pembina came from Ashland Oil Canada Ltd. About 750 million barrels of oil might be recovered from the field, the company said. Production in 1983 could amount to 137,000 barrels a day, about 10 per cent of conventional oil production.

But when A. B. Bristow, president of Chevron Standard Ltd., the first company that struck oil in the Pembina field, appeared before the board Friday, he steered clear of any over-all assessment.

"I will say the numbers I have seen may be realistic, but I can't sanction them," Bristow told board chairman Jack Stabback.

Stabback said the figures provided by others show a "not insignificant amount of oil" and it was important for the board to get a reading on what reserves may be available.

But the chairman said later he understood the problems faced by the companies as they jockeyed for position in the promising new oil play.

Officials of the Alberta energy resources conservation board said Pembina contains about 500 million barrels of recoverable oil.

CAMOSUN COLLEGE
THE BUSINESS DIVISION INVITES APPLICATIONS FOR A
HOTEL/MOTEL/RESTAURANT ADMINISTRATION INSTRUCTOR

DUTIES:
To instruct career students in various aspects of Food and Hotel Management. Knowledge of some of the following areas is mandatory: Food and Beverage Control, Food Management, Bar Operation, Front Office, Planning and Design.

COMMENCEMENT DATE:
August 1st, 1978.

SALARY:
Commensurate with education and experience.

CLOSING DATE FOR RECEIPT OF APPLICATIONS: June 19, 1978.

Application forms available from the office of the Director of Business, Phone — 592-1281, Local 214. Applications with required documentation should be forwarded to the Principal's Office, Camosun College, 1950 Lansdowne Road, Victoria, B.C. V8P 5J2

5-27

BCIT BRITISH COLUMBIA INSTITUTE OF TECHNOLOGY

The career campus has seats available in two of its Health Division programs;

PSYCHIATRIC NURSING

Prerequisites: Graduation on the Selected or Combined Studies Program including Chemistry 11 and Biology 12 or Chemistry 12. Mature applicants welcome.
Program: Five terms over 2-½ years. No summer program. Academic and practical training throughout the program.
Bursaries: $150 per month of training for all students. A further $100 per month of training may be available.
Classes admitted in August and January.

Excellent Career Opportunities For Men And Women.

ENVIRONMENTAL HEALTH

Prerequisites: Math 12 or Algebra 12; Chemistry 12; Physics 11.
Program: Two-year program with practical field training for the summers.
Classes admitted in September.

Excellent career opportunities for men and women.

FOR MORE INFORMATION
the fall classes, call or write immediately to the Admissions Centre, BCIT, 3700 Willingdon Avenue, Burnaby, B.C., V5G 3H2 or call 434-5734, local 216/217.

BCIT — THE CAREER CAMPUS

DIRECTOR OF NURSING
CANCER CONTROL AGENCY OF BRITISH COLUMBIA

The Cancer Control Agency of British Columbia, a comprehensive provincial cancer center, is seeking a Director of Nursing. Responsibilities relate to development and maintenance of programs for early detection, treatment and rehabilitation, education and research for cancer care in the province. The Cancer Control Agency maintains three clinics, the largest of which is in Vancouver and includes a 56 bed hospital unit. An expansion program is presently under way.

The position requires a Masters Degree in Nursing. Applicants should have related nursing, education and administrative experience and be eligible for an appointment at the University of British Columbia. Current practising membership in R.N.A.B.C. (or eligibility) is required.

Submit resume to:
Personnel Director,
Cancer Control Agency of B.C.,
2656 Heather Street,
Vancouver, B.C. V5Z 3J3

ECONOMIC DEVELOPMENT COMMISSIONER

Applications are invited for a contractually limited appointment of an Economic Development Commissioner.
The successful candidate must have ability to assess the economic and industrial potential of an area, have proven promotional ability, and will be required to foster economic growth within a given area.
The successful candidate must be willing to relocate within this region.
The salary for this position will be commensurate with qualifications and experience.
Resumes, complete with full details of qualifications, experience and salary expectations, should be forwarded to arrive not later than June 16, 1978, to:
Cowichan Valley
Economic Development Commission,
c/o Cowichan Valley Regional District,
137 Evans Street,
Duncan, B.C. V9L 1P5.

REQUIRED
By Expanding Construction Company,
Somass Building Services Ltd.

- **SALESPERSON** — mature person, proven sales background. Not necessarily in construction field. $20,000-30,000 per year.
- **INSTALLER** — person will have had experience in residential construction. Neat and conscientious worker. Work will involve installation of windows, gutters and blow insulation. Projected earnings $15,000 to $25,000 per year.
- **INSTALLER HELPER** — could be recent graduate but must have an apptitude for work in the construction industry. Projected earnings $7,000 to $12,000 per year.
- **ROOFER** — successful applicant will have 3 or 4 years experience and be capable of handling all facets of shingle and shake roofing.

APPLY TO: GEORGE TIPPETT
Canada Employment Center
810 Fort Street
Victoria, B.C.

Career Opportunity

Assistant to the Supervisor of the Infant Development Programme serving the Capital Regional District.

Assist in providing a home-based infant stimulation service for developmentally delayed infants — birth to three years.

Qualifications: Professional training in areas related to early childhood development is essential (i.e special education, nursing, speech, etc.). Demonstrated experience in working with young children and families.

Salary: Commensurate with the qualifications and experience of the successful candidate.

Apply: Send resumes to Victoria Press, P.O. Box 63.

Competition deadline June 7, 1978.

PERSONNEL OFFICER

An opportunity exists in the Municipality of Saanich for a Personnel Officer. The successful candidate will participate in administering all aspects of the Personnel Department including recruiting, wage and salary administration, benefit administration, job evaluation and classification review, labor relations, as well as other related tasks.
Applicants should have university graduation with courses related to personnel administration plus considerable practical experience in personnel work.
They also must be able to establish and maintain co-operative working relationships with department heads, union officials, employees and the public.
A merit salary plan offers a starting range of $16,872 to $22,500 per annum (1978 Rates).
Complete personal and career resumes will be accepted by the undersigned up to 4:30 p.m., Thursday, June 15th, 1978.

Personnel Director
Saanich Municipal Hall
770 Vernon Avenue
Victoria, B.C.
V8X 2W7

increase your job opportunities . . .
ENROLL IN THIS
RETAIL SALES TRAINING COURSE

A 3-week course sponsored by the Downtown Victoria Association and Camosun College is being held

June 5th to June 23rd

This is an opportunity to learn and gain experience through 45 hours of classroom instruction and 45 hours of in-store training. The course covers salesmanship, selling techniques, merchandising and display, personality and attitudes, personnel relations and many other facets all relating to the Retail Sales Market.

Cost — $25.00

Register at the: Downtown Association Office,
319 Sayward Building,
1207 Douglas St.,
Phone 383-2111

Minimum class requirement — 15 students

5-27

The Province of British Columbia

MINISTRY OF CONSUMER and CORPORATE AFFAIRS

The *Superintendent of Brokers, Insurance and Real Estate* Branch, is transferring its offices from Victoria to Vancouver on July 15, 1978. *VANCOUVER* applicants for the following career opportunities must be prepared to undergo training in Victoria, and *VICTORIA* applicants must be willing to relocate to Vancouver in July. Eligibility Lists of qualified candidates will be formed to fill future similar vacancies.

AUDIT SUPERVISOR
Competition 78:1379-01
To be responsible for conducting complex examinations of statements of material fact and/or prospectuses and all supporting materials, including financial statements, feasibility reports, etc.; to conduct investigations of an accounting nature under the "Securities" and "Mortgage Brokers Acts" and Criminal Code; to supervise group of audit accountants. Requires considerable accounting/auditing experience, including supervisory duties.
Salary — $20,772-$24,516.

AUDIT ACCOUNTANTS
Competition 78:1380-01
To be responsible to Audit Supervisor for conducting examinations and performing similar duties as outlined above. Requires several years' related experience.
Salary — $18,984-$22,464.

All applicants require, preferably professional accounting designation and good knowledge of pertinent legislation; proven ability to communicate and deal effectively with officials and general public.

ADMINISTRATIVE OFFICER
Competition 78:1388-01
To examine contents of prospectuses for subdivisions under "Strata Titles Act," including "Co-operative Corporations" and liaise with solicitors, Registrar of Titles, etc., and the general public to ensure material meets the legal, technical and financial requirements under various statutes and portrays true picture to consumer; other related duties, including analyzing budget proposals of proposed strata corporations and supervising small clerical staff. Secondary school graduation and preferably further formal training in related subjects; considerable related experience and ability to supervise.
Salary — $17,364-$20,148.

Closing Location: Victoria Closing Date: June 7, 1978

Positions are open to both men and women. Canadian citizens are given preference. Obtain and return applications at address below, unless otherwise indicated.

Province of British Columbia
Public Service Commission
544 Michigan Street, Victoria, B.C. V8V 1S3

PUBLIC HEALTH NURSING SUPERVISOR
for the
COMMUNITY HEALTH SERVICE NURSING SERVICES DIVISION
CAPITAL REGIONAL DISTRICT
VICTORIA, B.C.

SALARY: $1871 - $2168 per month.

Under the supervision of the Director of Nursing Services, to be responsible for the day-to-day administration of a comprehensive program of public health nursing services in the Saanich area.

Typical duties will include: planning, organizing and staffing various public health programs; assigning personnel to specific programs and ensuring they are conducted in accordance with established practice; providing consultation and advice to nursing staff; evaluating staff performance; maintaining clinical and administrative records and compiling and analyzing statistical data.

Applicants must possess a Bachelor of Science Degree in Nursing plus at least 4 years experience in public health nursing, together with demonstrated ability in administration. Must possess a B.C. Driver's Licence.

Applications giving details of qualifications and experience will be received by the Personnel Administrative Assistant, Capital Regional District, P.O. Drawer 1000, Victoria, B.C. V8W 2S6, no later than June 2nd, 1978.

The Province of British Columbia

OPERATIONS MANAGER

In **Victoria,** for Real Property Taxation, **Ministry of Finance,** to plan and direct annual levy and collection of property taxes throughout rural areas of province and maintain policies/procedures; to advise provincial collectors, adjudicate cases of delinquents and process decisions of Courts of Revision and Assessment Appeal Board.
Qualifications — Appropriate university degree of training courses with A.I.C. and acceptable experience; OR extensive related experience; proven administrative ability; good knowledge of related legislation and computers.

Salary — $21,612 - $25,536
Quote Competition 78:1386-01
Closing Location — Victoria
Closing Date — June 7, 1978

EVALUATION TEAM SUPERVISOR

In **Victoria,** Family & Children's Services, **Ministry of Human Resources,** to prepare comprehensive standards for child care programs in resources, utilized/funded by Ministry; to develop framework for case audits and conduct audits with regional staff; to evaluate specific/overall programs and services. Extensive travel using own car on mileage.
Qualifications — Master of social work degree; preferably training/experience in research methods, social policy and service delivery systems; extensive related experience; sound knowledge of governing legislation.
Salary — $20,604 - $24,060
Quote Competition 78:707A-01
Closing Location — Victoria
Closing Date — June 7, 1978

Positions are open to both men and women. Canadian citizens are given preference. Obtain and return applications at address below, unless otherwise indicated.

Province of British Columbia Public Service Commission
544 Michigan Street, Victoria, B.C. V8V 1S3

FORESTRY EXECUTIVE

. . . responsible for the management of Alberta's Forests

to $42,700

The Assistant Deputy Minister (ADM), of the Alberta Forest Service directs the total Forest Resources Management Programme.

Reporting to the Deputy Minister of Renewable Resources, Department of Energy & Natural Resources, this Executive has a major responsibility for co-ordination with other programmes and for developing policy. Operationally, the ADM supervises 5 Head Office Directors and Forest Superintendents in the field. Externally, the ADM establishes effective communication with industry, governments and the public.

Requires a top flight manager who has had experience with policy development, executive level decision making and direction of large and complex programmes. A solid background in forest resource management. University graduation is desirable.

Please reply, in confidence, to (quote file No. M662-1):

Supervisor, Executive Search
10th Floor, Jarvis Building
9925 - 107 Street
Edmonton, Alberta
T5K 2H9

Alberta

Que.-Ottawa Tax Dispute: It's Back to Square One

QUEBEC (CP) — Finance Minister Jacques Parizeau went back to square one Friday in proposing a solution to the current sales tax debate between Quebec and Ottawa.

The plan to have Ottawa compensate Quebec for a reduction in provincial sales taxes is one that had been proposed by federal Finance Minister Jean Chretien in the days preceding his controversial April 10 budget.

"The federal government would reduce its income taxes for Quebecers while the Quebec government would increase its income tax by the matching amount," Parizeau said.

"But the federal government would continue to collect the same amount from the taxpayers and would transfer to the Quebec government the taxes it collected in the latter's place."

It boils down to Ottawa lowering its taxes on paper while collecting the same amounts as it does now, while Quebec would increase its taxes on paper, with the increase coming in a transfer from Ottawa.

The hitch is Chretien's demand that Quebec reduce its eight-per-cent retail sales tax across the board by three per cent for six months.

In return for compliance with that plan, Ottawa said in April it was prepared to compensate Quebec for two-thirds of the lost revenue, or $225 million.

Two days after the April 10 federal budget speech the Quebec government countered by abolishing the full retail sales tax, but only on clothing, furniture, textiles and shoes for the 1978-1979 fiscal year.

In addition the eight-per-cent tax on hotel rooms was abolished permanently in Parizeau's provincial budget April 18.

Quebec insisted on getting the $225 million in compensation from Ottawa as originally promised, but Chretien refused on the grounds that the sales tax cuts did not meet his requirements.

Quebec maintained that the Parizeau tax cuts were equal in value to those proposed by Ottawa, but Chretien pressed for some form of across-the-board tax reduction.

In a "final" offer, Chretien said he would give Quebec only $40 million in compensation. But legislation was introduced two weeks ago in Ottawa to compensate Quebec taxpayers directly by means of individual $85 cheques from the federal government.

WOMEN CONSIDERED

KINGSTON, Ont. (CP) — The ministry of national defence is considering allowing women to be admitted to military colleges, Defence Minister Barney Danson said Friday.

He said a national defence advisory council is studying the role of women in the Canadian Forces and the possibility of their enrolment in military colleges.

Vets' Aid Promised

OTTAWA (CP) — Disabled veterans' pensions will be increased by up to $310 a year under a bill introduced in the Commons Friday by Veterans Affairs Minister Dan MacDonald.

However, Deputy Prime Minister Allan MacEachen made it clear the bill will not get the immediate passage requested by opposition MPs.

The bill, which is supposed to come into effect July 1, would increase pensions for totally disabled veterans to $7,471 a year from $7,160. This increase is in addition to automatic pension raises tied to consumer price increases.

NDP House Leader Stanley Knowles, a long-time campaigner for increased veterans' pensions, and Conservative House Leader Walter Baker said earlier this month that they would agree to pass the bill in one day. Knowles said passage could take as little as a half-hour.

MacEachen said he did not know when the government would proceed with the veterans' pensions bill. He said he would not interrupt second-reading debate on a bill to implement measures contained in the April 10 budget to bring in any other legislation.

$40,800 Tab For New Steps

OTTAWA (CP) — Stone steps leading to Parliament Hill, one of six entrances to the grounds, are being rebuilt. The cost? $10,800.

A public works official said Friday the new steps will be built of Indiana and Nepean limestone by Brune Construction of Ottawa during the next six weeks.

The steps being rebuilt have "been there forever" the official said, and have deteriorted from use and weather.

While the work is being done, the contractor has built temporary wooden stairs beside the stone steps. To build the temporary steps, the workmen have had to cut through a cast-iron fence. That has added to the cost of the project.

Public works decided to build the temporary steps so those visiting the Hill would not have to walk the 100 metres or so to the nearest alternate entrance.

HONDA SPRING SPECIAL

CB 550K $2449



$200.00 ACCESSORY BONUS with purchase of this bike

★ Helmet and Gloves
★ Carrier and Back Rest
★ Safety Bar
★ Special Ends June 15th
★ Trade-ins Welcome

Incl. freight & PDI



Come in, see for yourself and get a Honda belt buckle for only 99¢ until June 15

MULLINS MARINE SALES
925 YATES 382-4515
5-24

You're ahead on a HONDA

OXFORD FOOD
271 COOK STREET

We reserve the right to limit quantities

Prices Effective Sun., May 28 to Tues., May 30

CHASE and SANBORN COFFEE lb. 2.99

HEREFORD CORNED BEEF 12-oz. tin 99¢

KRAFT MIRACLE WHIP 32-oz. jar 1.19

WESTERN FAMILY CANNED MILK 2 tall tins 79¢

PEEK FREAN DIGESTIVE BISCUITS 14-oz. bag 89¢

ALLEN'S APPLE JUICE 48-oz. tin 79¢

YORK CHOICE CREAM CORN 4 14-oz. tins 1.00

PERFEX BLEACH 128-oz. btl. 99¢

3 DAYS Mon., May 29, Tues., May 30, Wed., May 31

End of Month

SELECTED STEREOS
Console and Component sets
Values Up to 699.00
YOUR CHOICE 33% OFF

KODAK CAMERA
TRIMLITE 18
Flipflash and film
Reg. 27.99
SALE 19.00

MEN'S LEE JEANS
100% Cotton Denim
Sizes 26-27-28
Reg. 13.94
SALE 9.99

PHENTEX SKY
3.20-oz. SKEIN
Assorted colours
Reg. 87¢
3/1.00

MACRAME JUTE
Assorted colours
Big Braid
Reg. 8.99
16-oz. 5.00

MADRID
60" Polyester Prints
Reg. 2.97
SALE 1.77

YOUTH'S CANVAS RUNNERS
Sizes 7-10
Reg. 99¢
SALE 77¢

BOYS' NYLON HOSE
Dress and Casual
Sizes 8-10½
Assorted colours
Reg. 79¢
SALE 2/1.00

ZELLER'S One Size Panty Hose
Reinforced Toe
Reg. 2/88¢
SALE 3/99¢

GOTHIC PANTY HOSE
Reg. and Queen
Reg. 99¢-2.50
SALE 30% OFF

PONY RUNNERS
Mens' and Boys'
Most Sizes
Reg. low price 8.97
SALE 6.00

SUNBEAM 2-SLICE TOASTER
900 Watts
Reg. 28.88
SALE 19.99

G.E. Toaster Oven
Black and Wood Tones
Reg. 59.99
SALE 45.00

OVAL RUGS
6'x9'
Reg. $49.97
SALE 37.97

WEE GEE PANTS
Denim and Brushed Cotton
3-6x
Reg. 4.97
SALE 3.00

TIP-TOP MIXED NUTS
13-oz. tin
Reg. 1.33
SALE 97¢

Tex Made FLANNELETTE SHEETS
70"x90"
Reg. 7.77
SALE 6.00

Semi-Solid FOAM PILLOW
Reg. 4.29
SALE 3.00

ROSE BUSHES
2-year field grown
Hybrid Tea
Reg. 1.97
SALE 97¢

TERRY STRETCH SLEEPERS
3 months to 24 months
Assorted colours and prints
Reg. 2.87 and 2.97
SALE 2.27

CAPRICE ELECTRIC FRY PAN
Heavy Duty
Reg. 19.97
SALE 15.00

SHOUT STAIN REMOVER
18-oz. can
Reg. 2.19
SALE 1.50

GLADE AEROSOL
6-oz. spray can
Reg. 89¢
SALE 2/1.00

LADIES' CLUTCH PURSES
Reg. $4.99
SALE 3.97

PATIO TABLES
Round top
sturdy plastic
assorted colours
Reg. 4.97
SALE 3.97

SUNBEAM MAKE-UP MIRROR
LIGHT UP
SALE 8.00

SAFARI GIRL
12" doll, rooted hair, sleeping eyes.
Reg. 4.99
SALE 2.97

BABY DOLL
A handful of love.
Reg. 7.99
SALE 5.00

RAG DOLL
24"
Soft and cuddly
Reg. 9.99
SALE 5.00

ZELLERS ANTI-PERSPIRANT DEODORANT
8-fl.-oz. spray can
Reg. 1.27
SALE 2/1.00

ZELLERS SALTED PEANUTS
1-lb. tin
Reg. 1.39
SALE 97¢

LUGGAGE
Selected styles
Tote bags to pullmans
Values to 79.99
SALE 33% OFF

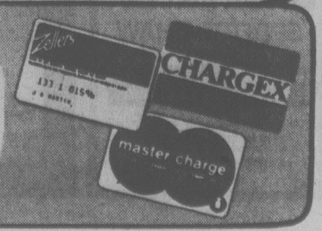
MEN'S SOCKS
Sizes 10-13.
Assorted colours.
Reg. 99¢
SALE 87¢

INFANTS' PARTY DRESSES
Over lace
6-18 months
Reg. 7.99
SALE 5.97

HAIR DRYER
THE BIG ONE
Hand held 1200 watts
Reg. 29.97
SALE 22.00

PAINT ROLLER KIT
9½" roller and tray
Reg. 4.47
SPECIAL 2.97

Zellers
Hillside Shopping Centre
Open Mon.,-Fri. 9:30-9:30
Sat., 9:30-6:00
5-27



RETARDED OFFENDERS IGNORED?

VANCOUVER (CP) — Ykes Huggins, a New Westminster police detective, says the provincial government's containment program for young offenders is ignoring a monstrous problem in not handling marginally retarded offenders.

Huggins, who described himself as a "street cop," was speaking to a workshop at the British Columbia Corrections Association three-day conference.

He said police officers deal with many offences committed by youths often are marginally retarded and illiterate, even though they advance through the school system.

These youths cannot cope with society, he said, and vent their frustrations in terms of assaults, arsons and break-ins.

"We are doing nothing for these adolescents; there's no place that will accept a retarded boy with a history of arson." Huggins said.

Bob Hagman of the Willingdon Youth Detention Centre said statements that the government's containment program had been used as a dumping ground for unwanted children are untrue.

Of the 44 children committed to containment centres, he said, probably eight should not have been.

Referring to a recent B.C. Supreme Court decision which ruled that the provincial government had overstepped its powers in setting up the containment program, Hagman said the government could choose to continue committing children by renaming the centres industrial schools.



FIREHALL QUEEN: Rhonda Robins, 8, of Prince George is dwarfed in a fireman's helmet during a visit to her community's firehall. She and her Grade 2 class made the visit to learn what a firefighter's life is really like.

Five-Year Railcar Lack Seen

VANCOUVER (CP) — Gary Dewar, director of the Alberta Wheat Pool in Vancouver, said Friday that at the present rate of railcar production, it will be five years before railways are able to meet grain producers' demand for cars.

Dewar said the wheat pool is forced to write off Friday as a work day because the railways run out of cars on Thursday. The cars are available again Saturday but the pools are forced to pay workers double time to load that day, he said.

Dewar said West Coast grain loading terminals will not be able to catch up on wheat deliveries which are supposed to be made before July 31, the end of the current crop year.

As of April, there were about 13,319 Canadian National Railways, CP Rail and Government of Canada cars available for moving export grain. The Canadian Wheat Board says the figure will decline to 9,979 vehicles by late 1979, and to 8,124 cars in 1980, unless remedial action is taken.

The wheat board has asked the government to buy another 4,000 boxcars to stave off a transportation crisis. The request has been criticized by Justice Emmett Hall, who headed a federal commission of inquiry into grain handling and transportation.

Hall says his commission found no requirement for extra cars and suggested that any additional order for government rolling stock would be just a means for transferring taxpayer funds to Eastern Canadian manufacturers.

Meanwhile, a meeting held recently by the Interstate Commerce Commission in Portland, Ore., was told that on any given day recently, Canadian and U.S. rail carriers have been short an average of 63,000 cars of all types.

Gerry Bennett, transportation manager for the Council of Forest Industries of B.C., said that the current shortage of lumber cars is particularly bad. He estimated that between 2,500 and 3,000 carloads of lumber now are stranded in B.C. because of inadequate car supply.

Fires Fought From Air

Air tankers were called out for the first time this season to fight forest fires in the Kamloops, Cariboo and Prince George districts this week, the Ministry of Forests said.

The ministry said in its weekly report that 60 new fires broke out this week, bringing the total for the year to 198 compared with 297 during the same period last year.

There are 47 fires still burning throughout the province, the ministry said, and the hazard ranges from low to moderate.

FORM SOUGHT ON HOME SALES

The provincial government has asked realtors to devise a voluntary disclosure statement to protect home-buyers, the president-elect of the B.C. Real Estate Association said today.

Dennis O'Leary of Coastland Realty, Campbell River, said the government wants the industry to prepare a form which would list any problems or defects in a house offered for sale.

The form would be signed by the home-seller and would act like a warranty.

The government has asked the industry to introduce the forms on a voluntary basis, O'Leary said in a press release following his election.

O'Leary said he will advise the government the form should be informative but not too technical for the average home owner to fill out.

"The minister of consumer and corporate affairs, Rafe Mair, has made his views quite clear that home owners must begin to accept a great deal more responsibility in the sale of their property," he said.

"This voluntary disclosure statement is a very positive step in that direction."

Trade Now and Pay Later During Our Admiral Off Season

COLOR TV CLEARANCE

Most people don't go 'round shopping for a new Color TV in May . . . or June. But most people don't get as good a deal as those who will buy one this month. Trader Vic just made a special purchase of 1978 Model Color TVs . . . these all come with 3 full years All-Parts-and-Labor Warranty. We have already booked 1979 Model Color TVs for fall delivery, but these will have only a 1-year parts and labour warranty. Now is the time to deal or trade.

LOWER PRICES!
EASY TERMS, TOO!
BIG SELECTION!
LONGER WARRANTY!

The Traders
Ph. 386-6264 715 Finlayson
Open 9 a.m. to 9 p.m. Mon.-Fri.
Sat. to 6 p.m. Sunday Noon-5 p.m.
5-23

Rodeo Spill Fatal

SURREY (CP) — A rodeo attendant who was dragged by a wild horse at the Cloverdale Rodeo during the weekend died in hospital Thursday night of head injuries. Larry Warren Worsfold, 27, of Surrey, was injured Sunday morning during the wild horse race before a crowd of several hundred people.

b.c. briefs

New VW Charges

VANCOUVER (CP) — Seven Volkswagen car dealers cleared of conspiracy to prohibit or lessen competition have again been charged with violating the Combines Investigation Act. Volkswagen Pacific Sales and Service (1975) Ltd., Wetmore Motors Ltd., Guilford Motors Ltd., Clarkdale Motors Ltd., Capilano Volkswagen Ltd., Westminster Volkswagen (1975) Ltd. and Cowell Motors Ltd. have been charged under a section of the act with conspiring to "prevent or lessen, unduly, competition in the production, manufacture, purchase, barter, sale, storage, rental, transportation or supply of a product."

Third Party

VANCOUVER (CP) — A third party has been appointed to help settle a multi-million-dollar dispute between British Columbia Hydro and a construction company over extra costs involved in a contract for building the Mica Dam powerhouse, Hydro officials said Friday.

National Problem?

KELOWNA (CP) - If the Eurasian milfoil weed were closer to Ottawa perhaps it would be treated as a national problem and not a regional one, British Columbia Environment Minister Jim Nielsen said during a visit here this week.

B.C. to Set Rules?

KELOWNA (CP) - If the federal government doesn't implement safety regulations for uranium mining, the British Columbia government will institute regulations itself, says Jim Chabot, provincial minister of mines and petroleum resources.

Talks Break Off

WILLIAMS LAKE (CP) — Gibralter Mines closed its open-pit copper mine in this central British Columbia city Friday after contract talks with 400 employees broke down. The provincial labor ministry earlier refused an application by the Canadian Association of Industrial, Mechanical and Allied Workers union for the appointment of a government commission to investigate the labor dispute.

Strike Vote Set

VANCOUVER (CP) — Members of the Oil, Chemical and Atomic Workers union will vote this weekend on a proposal to settle a five-week strike at the Husky Oil refinery at Prince George, a spokesman for the British Columbia Labor Relations Board said Friday.

HONDA SPRING SPECIAL

CM 185T $1249



$60.00 ACCESSORY BONUS
With purchase of this bike

★ Helmet and Shield
★ Gloves
★ Special Ends June 15th
★ Trade-ins welcome

Incl. freight & PDI



Come in, see for yourself and get a Honda belt buckle for only 99¢ until June 15

MULLINS MARINE SALES
925 YATES 5-24 382-4515

You're ahead on a HONDA

SUMMER TYPING SPECIAL

9 to 12 each morning for four weeks. Intensive training for all ages, beginners or brush-up.

$60 All Inclusive

Register Now

NEXT COURSE STARTS JUNE 5

SPROTT-SHAW
COLLEGE OF BUSINESS LTD.

"At Sprott-Shaw we mean business"
1012 DOUGLAS STREET
VICTORIA, B.C. V8W 2C3
TELEPHONE (604) 384-8121
5-23

VICTORIA CITY TAXPAYERS

Real property tax statements have now been mailed. If you have not received your 1978 statement, please contact City Hall at 385-5711, Local 226. Taxes must be received in the Collector's Office by 4:30 p.m. on the due date of June 30th 1978, regardless of the date payment is mailed. Cheques post-dated to June 30th 1978 will be accepted in advance. All unpaid 1978 taxes (including unclaimed Home Owner Grants) are subject to

PENALTY OF 5 PER CENT

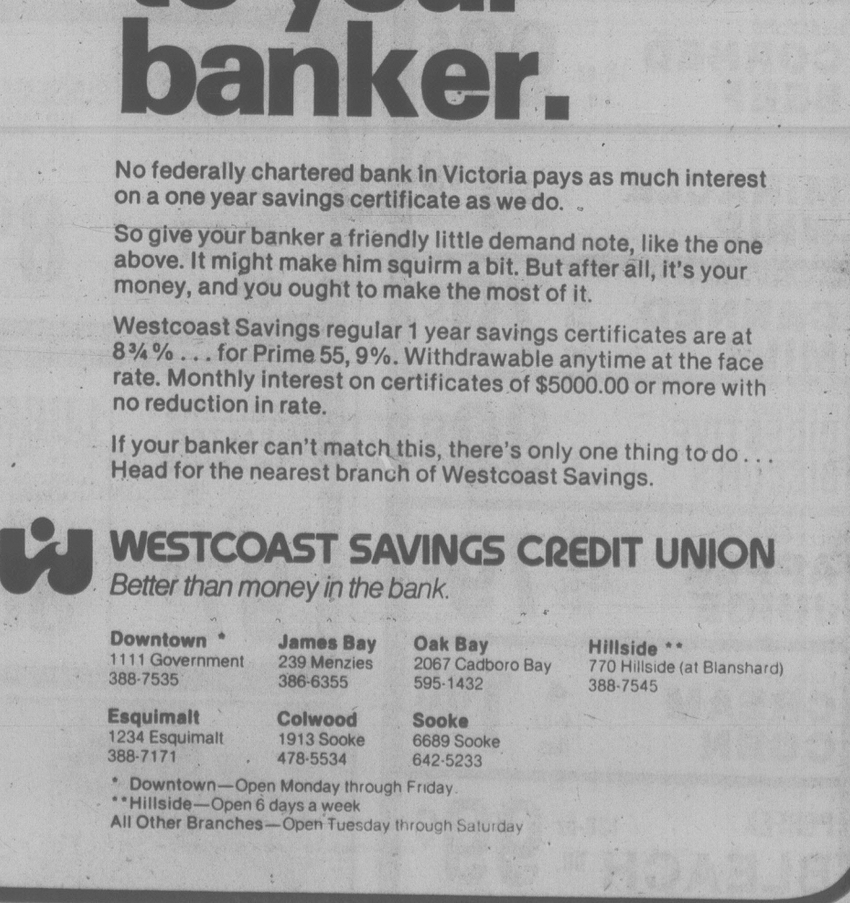
TO BE ADDED ON JULY 5th 1978

Eligible taxpayers are urged to apply for their Home Owner Grant as soon as they receive their statement. It is not necessary to make a payment in order to claim the Grant.

City Hall,
Victoria, B.C.
May 27th, 1978

MASON A. SHELDRICK
Municipal Collector

Take this note



to your banker.

No federally chartered bank in Victoria pays as much interest on a one year savings certificate as we do.

So give your banker a friendly little demand note, like the one above. It might make him squirm a bit. But after all, it's your money, and you ought to make the most of it.

Westcoast Savings regular 1 year savings certificates are at 8¾% . . . for Prime 55, 9%. Withdrawable anytime at the face rate. Monthly interest on certificates of $5000.00 or more with no reduction in rate.

If your banker can't match this, there's only one thing to do . . . Head for the nearest branch of Westcoast Savings.

WESTCOAST SAVINGS CREDIT UNION
Better than money in the bank.

Downtown *	James Bay	Oak Bay	Hillside **
1111 Government	239 Menzies	2067 Cadboro Bay	770 Hillside (at Blanshard)
388-7535	386-6355	595-1432	388-7545

Esquimalt	Colwood	Sooke
1234 Esquimalt	1913 Sooke	6689 Sooke
388-7171	478-5534	642-5233

* Downtown—Open Monday through Friday
**Hillside—Open 6 days a week
All Other Branches—Open Tuesday through Saturday

Sears

1 day only

88¢ day

Monday, May 29th is the day for terrific VALUES at Sears!

Shop 9:30-5:30. Personal Shopping Only. While Quantities Last.

Men's Sock Assortment

Assortment of Orlon® acrylic blend and nylon/wool blend socks in a variety of colours.

Men's Furnishings (33) pair **1.88**

Spalding Tennis Balls

Pressurized tin of 3 Spalding tennis balls. Great for practice or play!

Sports Centre (6) tin **2.88**

Ladies' Denim Jean Shorts

Feature fly-front styling in 100% cotton denim. Blue jean denim. Sizes: 8-16.

Women's Sportswear (7) each **4.88**

ZIP Fire Starter

88¢ pkg.

Handy ZIP fire starter cubes. Perfect for summer barbecuing. Stock up!

Housewares (11)

Colgate Toothpaste

88¢ each

100 ml. size of Colgate toothpaste. Refreshing, clean taste!

Health and Beauty (8)

Rot-It Composter

88¢ each

Stock-up on Rot-It composter in handy 5-pound bag. Ideal for making compost!

Garden Shop (71)

4-ply Wool 'Cottage' Yarn

88¢ each

50 gr. in assorted solid colours. 100% wool by 'Cottage Craft'. Stock up!

Yarns, Notions (25)

10W-40 All-Season Motor Oil

88¢ quart

Quart-size all-season motor oil. Do-it-yourself oil changes! Limit 4 qt. per customer.

Auto Centre (28)

Crepe de Chine Polyester Prints

1.88 yard

45" wide Crepe de Chine in a variety of patterns. 100% polyester.

Fabrics (36)

INFANTS', CHILDREN'S WEAR

Children's Underwear — Assorted colours	Each	.88
Boys' T-Shirts — Short sleeve or sleeveless	Each	1.88
Tubby Seat — Bathe baby safely	Each	2.88
Crib Blanket — White or Blue. 36x50"	Each	3.88
Fitted Crib Sheet — Red gingham check	Each	3.88

BOYS' WEAR

Boy's Tube Socks —	2 Pair	1.88
Boys' Denim Swimwear —	Each	3.88

GIRLS', TEENS' WEAR

Bikini-style Brief —	Each	.88
Bra-Kini — Various colours	Each	1.88
Rain Poncho — Hooded style. Great for camping	Each	2.88

MEN'S FURNISHINGS

100% Cotton Brief — Reg. style. S-M-L.	Each	1.88
100% Cotton Vest — Size S-M-L.	Each	1.88
Low Rise Brief — 100% cotton. S-M-L.	Each	1.88
T-Shirts — Crew-neck style. 50% polyester/50% cotton. S-M-L.	Each	1.88
T-Shirts — V-neck or crew neck. S-M-L-XL. Yellow, Blue	Each	2.88

HOSIERY BUYS

Panty Hose — One size. Beige, Brown. 2 per pkg.	Pkg.	.88
Nylon Knee Highs — 3 pair per pkg.	Pkg.	.88
Crew Socks —	Pair	.88
Brushed Orlon(R) Acrylic Slipper —	Pair	1.88
Cable Knee Hi's — White, Navy. Med. or Large	3 pr.	1.88

YARNS, NOTIONS

4-Ply Cottage Craft Heather — 50 gr. 100% wool. Assorted colours	Each	.88
Shagnelle Rug Yarn — 4" pre-cut 100% polyester yarn. Approx. 320 pieces per pkg.	Pkg.	.88
3-Ply Arran Sports 100% Wool — 100 gr. Natural colour only	Each	.88
4-Ply One Pounder — 100% acrylic knitting worsted. Assorted colours	Each	2.88
Braided Handicraft Cord — 100% polypropylene. 50 ft.	Each	2.88
Scotchgard — 16-oz. spray can. Stain, rain repellant	Each	3.88

FASHION ACCESSORIES

Acetate Scarf — Prints	Each	.88
Rain Bonnet —	Each	.88
Men's Vinyl Wallet —	Each	1.88
Ladies' Vinyl Wallet —	Each	1.88
Flower and Scarf Set —	Each	2.88
Child's Bubble Umbrella —	Each	2.88
Macrame Tote —	Each	3.88

FASHION FABRICS

Crimpknit — 58"-60" wide. Solid colours: Beige, Cream, Green, Brown, Yellow. 100% polyester	Yard	1.88
45" W. Challis Prints — 100% polyester florals	Yard	2.88
Heather Stripes or Plains — 70% polyester/30% acrylic. Beige, Blue, Green. 60" W.	Yard	2.88
Junglies Knit — 60" wide. 100% polyester. Beige, Black, Blue	Yard	2.88
Ultressa Prints — 60" wide. 100% polyester. Beige, Black, Blue	Yard	2.88

LINGERIE

100% Nylon Bikinis — In solids or prints. S-M-L.	Each	.88
100% Nylon Briefs — Plains or prints. S-M-L.	Each	.88
Oversize Cotton Brief — Colours: Pink, Aqua, White	2 for	1.88

INTIMATE APPAREL

Bra Clearance — Some lace, some nylon tricot styles. Colours: Mocha, Ecru or White. Assorted sizes	Each	2.88
Bra — Seam-free style. Lace or plain. White only. Broken size range	Each	3.88

JEWELLERY

Flatware — Stainless steel. Great for everyday use, camping	5 for	.88
Hostess Pieces — Choose serving spoon, sugar spoon, pie server or ladle. Stainless steel	3 for	.88
Canadian Flag Pendants —	Each	.88
Birthstone Rings —	Each	.88
Costume Jewellery — Accessorize your outfits	Each	.88
Sterling Silver Charms —	Each	1.88
Birthstone Charms — Sterling Silver	Each	1.88
Stickpins — Variety to pick from	Each	1.88
Cross — Sterling Silver or Gold-filled cross on 18" chain	Each	5.88

COFFEE HOUSE FEATURE

Treat yourself to a Sears **HOT BEEF SANDWICH** plate. Tender slices of roast beef served with gravy and mashed potatoes ..... Each **1.88**

HOUSEWARES GADGET SPREE

Jelly Moulds —	Each	.88
All-purpose Knife —	Each	.88
Kitchen Tool Assortment —	Each	.88
Laundry Hooks — Pkg. 10 plastic hooks	Pkg.	.88
Vegetable Cutter —	Each	.88
Egg Poacher —	Each	.88
Handi-Board —	Each	.88
Cookie Cutter — Pkg. of 6	Pkg.	.88
Meat Thermometer —	Each	.88
Dish — For butter or cheese	Each	.88
Cake Decorator —	Each	.88
Egg Timer — 3-minute timer	Each	.88
Metric Measuring Cups —	Each	.88
Napkin Holder —	Each	.88
Wooden Spurtle —	Each	.88
Three-in-one Bottle Opener — Or can opener	Each	.88
Plastic Dust Pan — And whisk	Each	.88
Cheese Cutter —	Each	.88
Knife Assortment —	Each	.88
Lemon Press and Slicer —	Each	.88
Roll and Rack Bag Refills —	Each	.88
Kitchen Bags —	Pkg.	.88
Pastry Brush —	Each	.88
Garlic Press —	Each	.88
Ice Cream Scoop —	Each	.88
Wicker Hot Mat —	Each	.88
B-B-Q Tools —	Each	1.88
Dust Mop —	Each	2.88
Corn Broom —	Each	2.88

HEALTH & BEAUTY

Scott Paper Towel —	Pkg.	.88
Cutex Polish Remover — 3 oz.	2 for	.88
DuBarry Nail Polish —	2 for	.88
Flex Shampoo — By Revlon	Each	.88
Everynight Clean Rinse —	Each	.88
Gillette Foamy — Shave lotion. 7 oz.	Each	.88
VO5 Shampoo —	Each	1.88
Herbal Essence Shampoo —	Each	1.88
Cosmetic Case —	Each	1.88
Sears Sanitary Napkins — Pkg. of 40	Pkg.	1.88

VACUUM SUPPLIES

Vacuum Bags — 3 bags per pkg.	3 pkgs.	2.88
Vacuum Bags — Extra-large size	3 pkgs.	3.88
Scent Paks — Helps freshen-up the room	3 pkgs.	3.88

DRAPERIES

Fringe — Various colours, styles	3 yd.	.88
Foam Chips — 1-pound bag	Each	.88
Cushions — Size 12x12" in various patterns	Each	.88
Fling rods — For drawing drapes. 30"	Each	.88
Custom Drapery Samples — Various colours	Each	.88
Window Shades — Assorted sizes, colours	Each	.88
Fabric Assortment — Suitable for upholstery or drapery	Each	2.88
Vinyl — Various colours	Each	2.88

STAPLES, LINENS

Dish Cloths — 100% cotton	4 for	.88
Place Mats — Various colours	Each	.88
Rubbermaid(R) Soap Dish —	Each	.88
Bath Towels —	Each	1.88
Vinyl Mattress cover — Double size only	Each	1.88
Bath and Shower Caddy —	Each	2.88

HOME ACCESSORIES

Jam Pot Set —	Each	.88
Fruit Nappies — Assorted Ironstone patterns	Each	.88
Wooden Wall Plaques —	Each	.88
Plastic Coaster Set — Owl or round design	Set	.88
Milk Jug — Rose pattern. Large size	Each	1.88
Glass Ashtray — Various colours Set of 4	Each	1.88
Salt/pepper Set — Flower of the month design	Set	2.88

SPORTS CENTRE

Handlebar Grips — For bicycles	Each	.88
Tennis Racquet Covers —	Each	.88
Swim Goggles —	Each	1.88
Fishing Lures — Choose Buzz Bombs, Pirkens, Norse Sildas, Stingsildas. Limit 12 per customer	Each	1.88
Tube Socks — One size fits all	2 pr.	2.88
Hand Grip — Helps strengthen writs, hand and forearm	Each	2.88
Carrier — Wire basket	Each	3.88
Lifeline Exercise Jump Rope —	Each	4.88

CANDY COUNTER

Wrapped Candies — Assorted flavours in 1-lb. bag	Pkg.	.88
'Colonial' Cookies — 18-oz. assortment	Pkg.	.88
A & B Gums — 1 lb.	Each	.88
Jelly Beans — 1 lb.	Each	.88
Spice Jellies — 1 lb.	Each	.88
Wine Gums — By Maynards. 1 lb.	Each	1.88
Cherry Cake — 22 oz.	Each	1.88
Chocolates — Sears own 'Country inn' chocolates. 1 lb.	Each	1.88
Poppycock — Regular or Hawaiian. 10 oz.	Each	1.88

TOY SHOP

Silly Putty — Great fun	Each	.88
Mini Puzzles — Assorted	Each	.88
Star Flite — Flying toy	Each	1.88
Puzzles — Approx. 750-piece puzzle	Each	1.88

HOME IMPROVEMENTS

Tub and Tile Caulk —	Each	.88
Spindles and Knobs —	3 for	.88
Conaflex Edging —	Each	.88

AUTO ACCESSORIES

Plastic Metal —	Each	.88
10/40 Oil — Quart size	Each	.88
Penetrating Oil Aerosol —	Each	.88
Chrome Polish —	Each	.88
Seal Beams — 4000 series	Each	1.88
Turtle Wax —	Each	1.88
Squeegee — 10", nylon wrapped	Each	1.88
Seal Beams — 6014 series	Each	1.88
Steering Wheel Cover — Sport grip	Each	3.88
Wiper Blade — Available in auto accessories, 2nd floor only	Each	3.88

PAINT SUPPLIES

Rubber Sealant Caulk — Forms waterproof seal	Each	.88
Wallpaper Primer — 1 qt. Eliminates sizing	Each	1.88
Tape Mask — 1"x60 yd.	2 for	1.88
Paint Assortment — Pre-mixed colours	Qt.	1.88
Wallpaper — Various patterns	Each	3.88

PLUMBING SUPPLIES

Sink Basket/Strainer —	Each	.88
Plunger —	Each	1.88
Pool Testing Tablet —	Pkg.	1.88
Dryer Vent Kit — 4" dryer vent kit hood	Each	1.88
Toilet Tank Float — Fits most toilets	Each	1.88

RECORDS, SUPPLIES

Blank Cassette — S-60 reg.	Each	.88
Head Cleaner — For cassette	Each	.88
Record Cloth — Chemically treated	Each	.88
Records — By various artists	Each	.88
Records — Variety	Each	1.88
B.A.S.F. Cassette — 120 minute low noise	Each	2.88
B.A.S.F. Cassette — 90 minute low noise	2 for	3.88
Records — Variety	Each	3.88
Duracell Batteries — 'C' cell. 4-pack	Pkg.	3.88

HARDWARE

Staples —	Pkg.	.88
Ceiling Lamp Holder —	Each	.88
Sandpaper — Flint	Each	.88
Switch Plate — Plastic	2 for	.88
Clamp — 3"	Each	.88
Drill Bit — 3/16" masonry	Each	.88
Propane Tank —	Each	1.88
Goggles —	Each	1.88
Utility Knife —	Each	1.88
Door Knobs —	Each	1.88
Screw Driver —	Each	2.88
Utility Knife —	Each	2.88

STATIONERY, CAMERA SUPPLIES

Typing Paper — Yellow paper	Each	.88
3M Transparent Type —	2 for	.88
Address Book —	Each	.88
200 ft. Movie Reel — Plastic	Each	.88
Hilroy Typing Paper — White paper	Each	.88
Universal Slide Tray —	3 for	1.88
3 Spiral Notebook —	Each	1.88
White Envelopes —	3 pkg.	1.88
Flip Flash — G.E.	Each	1.88
3M Print Film — 126-20	2 for	2.88
3M Print Film — 110-20	2 for	2.88
Playing Cards — Bridge size	Each	2.88

GARDEN SHOP

4" Tropical Plants — Assortment	Each	.88
Seed Sign —	2 for	.88
Pot-A-Plant — Complete soil seeds, pot set	Each	.88
Slug Bait — 2½ lb.	Each	1.88
Later's Dandilion Killer — 16 oz.	Each	1.88
Shrub Assortment —	Each	1.88
Barnyard Poultry Manure — 40 lb.	Each	1.88
Bedding Plants —	3 for	1.88
6" Potted Rose —	Each	1.88
Wooden Hanging Basket —	Each	1.88
Diazinon — 16 oz.	Each	3.88

Simpsons-Sears Ltd.

3190 Shelbourne Street. Lots of Free Parking . . . No Tickets, No Time Limit.

Summer camps planned

The Pentecostal West Coast Indian Fellowship will hold a family camp Aug. 6-12 and a youth camp July 31-Aug. 5 at Duncan.

Speaker at the family camp is Rev. Carl Miller and at the youth camp Rev. Burl Rogers and the Vangels.

For information contact Nelson Dunkin, 692 Sixth St., Nanaimo, B.C., V9R 1J9.

VICTORIA ALLIANCE CHURCH
1792 Townley Street — Telephone 592-1821
11 A.M. MR. BLAIR LYTLE
7:00 p.m. A FAMILY SERVICE
with GABIN LANGLEY and ALAN MACWHIRTER

Queens Avenue APOSTOLIC CHURCH
(fundamental—pentecostal)
804 QUEENS AVENUE
REV. ALAN McLEAN
382-7833 or 385-8404
10:00 A.M. Sunday School For All Ages
11 a.m. and 7 p.m. A Guest Ministry
REV. F. J. KOSICK recently returned from Asia

Douglas St. Baptist
3277 Douglas St.
Pastor: Reed H. Elley
10:30 a.m.
REV. STEVE BELMORE
First Baptist, Nanaimo
7:30 p.m.
A Special Family Gospel Film
"SOUND OF THE TRUMPET"
A friendly Evangelical Church

OLDFIELD GOSPEL CHAPEL
5508 Oldfield Road 479-6237
Rev. Ken Finstad
9:45 a.m. Family Bible School
11:00 a.m. Morning Service
7:00 Evening Service
WEDNESDAY 7:30 p.m. Prayer and Bible Study
P.A.O.C.

FIRST BAPTIST CHURCH
Quadra and North Park
11 A.M. "A GLORIOUS INVITATION"
Ministers: John A. Watson and Cecil Barner
Organist and Choir Director: Mr. John Tunstall

FRIENDSHIP BAPTIST CHURCH
Welcomes you to its
10 a.m. Worship Service and Sunday School
6 p.m. Evening Service
The Pastor Speaking
at Gordon Head Rec. Centre, 1744 Feltham Rd.
Pastor: Rev. E. Kratofil, B.A., B.D. 477-8478
Affiliated with the Baptist General Conference

VICTORIA BAPTIST CHAPEL
S.B.C.
3220 Cedar Hill Cedar Hill Community Centre
Bible Study 9:45 a.m.
Worship 11 a.m.
Rev. Bo Brantley (Nursery Available) Phone 477-5474
"We love, because He first loved us." JN 4:19

Emmanuel BAPTIST CHURCH
2121 CEDAR HILL CROSSROAD Tel. 592-2418
Pastoral Team:
Norman Archer Trevor DeCasseres Rob Bental
9:30 and 11 a.m. Two services of worship with guest speaker:
JOHN HARDY
(Sr. Pastor West Point Grey Baptist)
Full Sunday School Program at both services
"SUNDAY NIGHT AT 7"
A thrilling service of music, testimony and praise with the
VALLEY FESTIVAL SINGERS
featuring music by Mendelsohn
EVERYONE WELCOME
WESTERN COMMUNITY BAPTIST CHURCH
Belmont Secondary School, 3067 Jacklin Rd.
Worship Service — 11 A.M.
Pastor: Rev. Gordon Patterson, 474-2621

Central BAPTIST CHURCH
833 PANDORA AVE. 385-7786
"We preach Christ crucified risen and coming again"
1 Two Similar WORSHIP SERVICES 8:45 and 11:00 a.m.
"CONQUERING PROBLEMS"
(Final Study in Nehemiah)
2 9:45 a.m. FAMILY BIBLE SCHOOL
A place of Study for the whole family
3 7 P.M. SUNDAY NIGHT IN CENTRAL
* "Marks of Discipleship" The Pastor
* Male Octet
Pastor: R.D. Holmes
Min. of Visitation Norman Harrison
Assoc. in C.E. Miss Verne Scott
Asst. to Pastor C.V. Eno
Where Every Visitor is an Honored Guest

Holding Forth THE WORD OF LIFE
Saanich Baptist Church
Royal Oak School, 4564 W. Saanich Rd.
10 a.m. to 12 noon Family Bible Fellowship
7 p.m. Evening Fellowship Hour
Pastor A. Shook 479-0050

Perspectives and Prejudices

By Rev. J. A. Davidson

I like the story about the young mother shopping for a gift for her small son. A clerk shows her a curious-looking toy which seems merely a jumble of bits and pieces. She asks him, "But isn't this rather complicated for a small child?" "It's an educational toy, madam" replies the clerk rather haughtily. "Educational?" asks the puzzled mother. "Yes, madam. It is designed to help the child adjust to living in today's world. Any way he puts it together is wrong!"

Life does present itself to us as a bewildering jumble of bits and pieces. Conflicting and competing demands and appeals and compulsions and threats tend to make us a generation of fragmented personalities. T. S. Eliot expressed our predicament in this way:

"O wretched generation of enlightened men,
Betrayed in the mazes of your ingenuities."

We are an over-organized, over-stimulated, over-manipulated generation. We complain about failures in communication—but in many ways we are excessively communicated with and communicated at, assaulted by incessant stimulation and incessant suggestion.

We all feel the need for something firm and fixed around which we can sort out and organize the bits and pieces of our lives. In this need, and in the anguish to which its frustration gives rise, is one of the roots of the fanaticisms which flourish in our society—political and religious and cultural.

A significant factor in the appeal of communism is in the central core of meaning and purpose it provides for those devoted to it, a core around which their lives can be organized. One of the secrets of Adolf Hitler's success was in the skill with which he manipulated and exploited this need. And the deep yearning for a central core in life explains to an appreciable extent the appeal and the success of religious and quasi-religious fanaticisms in our society.

Much of the restlessness of the young today—restlessness which often expresses itself in radical, sometimes destructive, forms—is a response to the shattering confusions engendered by the excessive and bewilderingly various stimulations and threats which strike them as they come into adulthood. We who came into adulthood 30 and 40 years ago were not subjected to the same intensity and complexity of stimulation and threat.

Faith—as it is understood in the Bible, as it expressed in the Jewish and Christian heritages—can provide a way of sorting out life's bits and pieces and developing them into patterns of meaning and purpose around awareness of a dimension of our human existence that is above and beyond the here and now, the dimension in which God is the final reality.

Biblical faith does not provide all the answers for confused, harassed men and women today—but it can provide them with a firm core around which they can sort out and find meaning in the bits and pieces of their lives.

ELK LAKE BAPTIST
The Church by the Lake
5563 Pat Bay Highway
Minister Emeritus Harry Pike
Minister: J. C. A. Barton
10:30 a.m. Sunday School
10:30 a.m. Morning Worship
7:30 p.m. Evening Service
A cordial welcome to all

ST. ATHANASIUS'
(Anglican Church of North America)
SUNDAY SUNG MASS 2 P.M.
Grace Church—1273 Fort St.
Fr. P. D. Wilkinson,
Committed to Traditional Anglican, Catholic Doctrine and Worship

TRINITY PRESBYTERIAN CHURCH
2964 Tillicum Road at Gorge Shopping Plaza
'The friendly church Close to Motels'
10:45 a.m. Church School All Grades
11:00 A.M.
"People Present and Prepared for the Preaching of the Word"
(Acts 10:33)
The Minister, The Rev. G. D. Smith, M.A. will conduct the service

CHRISTIAN APOSTOLIC CHURCH
Original Christian Doctrine
SUNDAY SERVICE AND SUNDAY SCHOOL 11:00 a.m.
Lectures in Successful living Wednesdays — 7:30 p.m.
2663 Shelbourne St., Victoria

Orthodox Church
(Russian Synod)
For service times contact:
Rev. Fr. Gleb Jensen
3801 Cadboro Bay Rd.
Phone 477-8892

KNOX PRESBYTERIAN CHURCH
2964 Richmond Road
'A Friendly Church That Cares'
11 a.m.
"WITH EYES WIDE OPEN"
Rev. David A. Smith, B.A.
Nursery Facilities
Church School Classes
11 a.m. Kindergarten to gr. 6
Visitors are most welcome

BERACHAH BIBLE CHURCH
4516 W. Saanich Road
Sunday Services 10 a.m., 11 a.m. and 7 p.m.
FOY L. SPIVEY, Pastor
Independent Fundamental

VICTORIA EVANGELICAL LUTHERAN CHURCH
(independent)
1016 Dunford — Ph. 478-7930
Divine Services 11 a.m.
Sunday School 10:15 a.m.
Adult Bible Class 10:15 a.m.
E. C.Hallstein, Vacancy Pastor
A changeless Christ for a Changing World

Christian Reformed
Agnes and Glanford
WORSHIP SERVICES at 10:30 a.m. and 7:00 p.m.
Ministers: Peter W. DeBruyne Bert Siofstra

BRITISH-ISRAEL WORLD FEDERATION (CAN)
Victoria Branch
"ARE YOU SATISFIED WITH WORLD CONDITIONS?
Look Into British-Israel."
PUBLIC MEETING
Sunday Afternoon at 3 p.m.
in the Dominion Hotel, 759 Yates Street
Speaker: Mr. Arthur Pankhurst
"MORE ABOUT TURKEY IN PROPHECY"
Radio broadcasts every Sunday, 10 a.m. and 10:15 a.m. on K.A.R.I. (550)

St. Andrew's Presbyterian Church
Downtown — Douglas St. at Broughton
Minister: Rev. Bruce Molloy
11 A.M. "HONOUR THE KING!" (1 Peter 2:17)
Victoria Chapter I.O.D.E. attending
Church School, all Grades
7 P.M. "THE KINGDOM: PRESENT AND FUTURE!" (Luke 17:20-37)
Visitors Welcome

WORSHIP SERVICES
CENTERED AROUND REFORMED PREACHING
Holyrood House - Saltire Room - 2315 Blanshard at Bay St.
Rev. R. Harbach, minister in the Protestant Reformed Churches
SUNDAY 10 a.m. Preaching from 1 Timothy
3:30 p.m. Preaching Bible Doctrine
Biblical Radio Ministries: KLYN-FM 106.5
Sunday: Lynden P. R. Church 9 a.m., Reformed Witness Hour
4 p.m., Thursday Bible Study Group - Fellowship and Discussion of Christian Doctrine.
(For Time and Place, Call 384-6341)

PENTECOSTAL ASSEMBLIES OF CANADA

CHINESE PENTECOSTAL CHURCH
800 Princess
SUNDAY 9:45 a.m. Sunday School
11:00 a.m. and 7:30 p.m.
MORNING and EVENING SERVICE
Guest Speaker: REV. CHARLES WHALEY from Bella Coola, B.C.
Prayer — Wed., 7:30 p.m. Youth, Friday 7:30 p.m.
Pastor: Rev. Steve Wong 383-3878

NORTH DOUGLAS PENTECOSTAL TABERNACLE
Douglas at Canterbury Pastor: Rev. Harold Pendray
9:45 a.m. Sunday School
For transportation phone 479-3656
WORSHIP SERVICES 8:30 a.m. & 11:00 a.m.
"THE ROYAL PALACE"
7 P.M. "ARE YOU IN REVERSE?"
Everybody Welcome

COLWOOD PENTECOSTAL CHURCH
Pastor: D. L. McMilan, 2250 SooKe Road.
9:45 a.m. SUNDAY SCHOOL
11:00 a.m. MORNING SERVIE
7:00 p.m. EVENING SERVICE
FRIDAY, JUNE 2nd 7:30 P.M.
Film "GOSPEL ROAD"
with Johnny Cash
Free Admission
Everyone Welcome

Glad Tidings PENTECOSTAL CHURCH
842 North Park St.
384-7633 384-0113
GOD'S WORD AS IT IS FOR MEN AS THEY ARE
Pastor: E. E. AUSTIN Asst: G. W. KRAUSE
9:45 A.M. — FAMILY BIBLE SCHOOL
● Bus Service — 658-5694 — or Church Office
11 A.M.
"HOLY AMBITIONS"
7 P.M.
"YOUTH IN ACTION"
● Christian Youth in Song, Music and testimony.
● Guest Speaker-Pastor D. Pennoyer Houston, B.C.
● An inspiring service for all Don't Miss It!
Find Reality in Christ at Glad Tidings

CENTRE OF CONSTRUCTIVE LIVING
"You Have the Power, Learn how to use it"
You are invited to attend
VICTORIA TRUTH CENTRE
1201 Fort Street Minister: Dr. Emma Smiley
11:00 a.m. "REINCARNATION"
Dr. E. M. Smiley
7:30 p.m. "THERE IS NO GOD MADE BY HAND"
Dr. E. M. Smiley
Children's Church and Jr. Young People's 11 a.m.
Senior Young People's 11a.m. and 7:30 p.m.

THE CHRISTADELPHIANS
1396 McKenzie Avenue
Great News FOR THE World
"ISRAEL IN THE PURPOSE OF GOD"
D. Blacker
Bible Adress Sun. 7:30 p.m.
Everyone Welcome No Collections
Sunday School 9:30 a.m. Memorial Worship 11:00 a.m

UNITY OF VICTORIA AT THE EMPRESS HOTEL
PRINCE ALBERT ROOM
"EACH END IS A BEGINNING"
Vicki Lafser
CLASS 9:30 A.M.
CHURCH SERVICE 10:30 A.M.
For information please call 658-8369
Unity Church of Victoria is affliated with Unity of Vancouver, Unity School of Christianity and DAILY WORD MAGAZINE
UNITY

Pastor: JOHN STONE
trinity christian centre
949 FULLERTON AVE.
383-4185
Psalms, Hymns and Spiritual Songs,
A musical evening by the
TRINITY CHOIR
TONIGHT 7:30 P.M.
10:30 A.M. MORNING WORSHIP
7:00 P.M. REV. FRANK FUNK
B.C. Representative of
T.V. Program, "100 Huntley Street"
Nursery Provided for Morning Service
Tuesday - 7 P.M. Prayer Time
Friday - 7:30 P.M. Youth Meeting

Church of The Way
A NON-DENOMINATINAL CHARISMATIC FELLOWSHIP
Meeting at Royal Oak Inn, 4680 Elk Lake Drive
A Team Ministry
PASTOR: REV. BILL JOHNS
Team Ministers
REV. TED FOLLOWS, M.A., REV. JOHN FRANCIS, DR. DOUG ROBERTS, M.D.
EVANGELIST REV. DOUGLAS KOOY, REV. BRIAN RUUD
11 A.M. PRAISE - WORSHIP - HOLY COMMUNION
REV. TED FOLLOWS, Ministering
LARRY BRONZE, Ministering in Music
"There's Room at the Inn for You"
Nursery Service Provided
Everyone Welcome Phone 388-5332

Silver Threads

VICTORIA

MONDAY through FRIDAY—8:30 a.m., drop-in, cards, shuffleboard, pool; 11:30, lunch.

MONDAY—1 p.m., stamp club; 1:15, bridge; 7:20, whist.

TUESDAY—9 a.m., rods and reels club gone fishing; 7:15, old time dance, members only, 50 cents.

WEDNESDAY—11:30 a.m. to 1 p.m., health counselling; 1 p.m., chess club; 7:20, whist.

THURSDAY—2 p.m., old time dance.

FRIDAY—10 a.m., keep-fit class; 1:15, bridge; 7, cribbage.

SATURDAY—11 a.m., drop-in, shuffleboard, pool, cards; 1 p.m., chess club; 1:45, whist; 7, 500 card game.

SUNDAY—1-4 p.m., drop-in.

Tickets on sale for day trips: Bellingham, June 1, $7.85; Salt Spring Island, June 8, $4; San Juan Islands to Anacortes and Bellingham, June 15, $7.75; Grouse Mountain Chalet for lunch, June 22, $16.75; Fort Langley, June 27, $7.55; overnight to Vancouver and Royal Hudson train, July 11-12, $35 each, twin; seven-day tour to Johnston Canyon, Sept. 9-15, $125 each, twin.

SAANICH

MONDAY through FRIDAY—8:30 a.m., billiards, shuffleboard, drop-in, pingpong.

MONDAY—9:30 a.m., last ceramics, pottery and macrame until the fall; 11:45, lunch; 1 p.m., duplicate bridge; 7, Hampton Happy Gang practice.

TUESDAY—9 a.m., carpet bowling; 9:30, lapidary for beginners; 11:45, lunch; 1:15 p.m., progressive whist.

WEDNESDAY—8:30 a.m., set up for spring bazaar and tea; 1:30 p.m., annual spring bazaar and tea.

THURSDAY—9 a.m., carpet bowling; 11:45, lunch; 1 p.m., progressive bridge.

FRIDAY—9 a.m., carpet bowling for beginners; 9:30, lapidary; 10, introduction to meditation class; 11:45, lunch; 1:30 p.m., jacko, sign language.

SATURDAY—1:30 p.m., billiards, drop-in, cribbage; 7, bingo, everyone welcome, proceeds to furnishing fund.

Tickets on sale for trips: Rocking Horse Inn, Nanoose Bay, June 8, $6.50; Skagit tour, June 23, $20; Gabriola Island, lunch at Silva Bay Lodge, June 29, $9. Volunteer drivers are needed to drive handicapped members to and from Centre, 382-3151. Tea served daily at 10 a.m. and 2:30 p.m.

ESQUIMALT

MONDAY—noon, lunch; 1 p.m., carpet bowling, oil painting.

TUESDAY—10 a.m., art for beginners, exercise to music; noon, lunch; 1 p.m., carpet bowling and chess; 2-3 p.m., swimming.

WEDNESDAY—10 a.m., liquid embroidery; noon, lunch (hot); 1 p.m., whist, novelties.

THURSDAY—10 a.m., Rocking Horse Inn trip departs; noon, lunch.

FRIDAY—10 a.m., carpet bowling; 11 a.m. to noon, swimming; noon, lunch; 1 p.m., dance.

Tickets on sale for King Tut tour, Aug. 21-22, price $48.50, includes accommodation, medical and admission to exhibition.

SIDNEY

MONDAY through FRIDAY—9 a.m., centre open, cards, shuffleboard, library, billiards, morning coffee, afternoon tea, visitors welcome.

MONDAY—10 a.m., quilting, dance for fun, decorator paints, billiards; noon, lunch; 1 p.m., ceramics; 1:45, swim club; 2, films; 7:30, bingo.

TUESDAY—8 a.m., Captain Cook tour leaves; 10, painting, serenaders practice; noon, lunch; 1 p.m., painting, whist, crochet; 7, shuffleboard, games night.

WEDNESDAY—10 a.m., novelties, rug hooking; noon, hot dinner; 1 p.m., discussion group; 2, concert with Sylvia Horvath and Friends; 7, band practice.

THURSDAY—10 a.m., weaving, carpet bowling; noon, lunch; 1 p.m., dressmaking, bridge; 7, crib.

FRIDAY—10 a.m., senior ceramics, keep-fit; quilting, beadwork; noon, lunch; 1 p.m., creative writing, stretch and sew; 2, jacko; 7, evening cards.

SATURDAY and SUNDAY—1-4 p.m., open for drop-ins.

Tickets on sale for trips: Gulf Islands, June 13; Fort Langley and Lansdowne Shopping Centre, June 29; Nanoose and Rocking Horse Inn for lunch, July 6. Balance of Seattle-King Tut trip overdue.

VICTORIA CITADEL CORPS
757 Pandora Avenue
Corps Officers:
Capt. and Mrs. John Wilder
9:30 a.m. Sunday School "Make Sunday School a Family Affair"
11:00 a.m. Holiness Meeting
7:00 p.m. Evangelistic Meeting
A Warm Welcome awaits you

"A family-Centered Church" 479-1733 479-5214
FIRST NAZARENE
4277 QUADRA
(Supervised Nursery) 9:45 a.m.
Sunday School Classes for all ages
11 A.M. "THE SALT OF THE EARTH"
6 P.M. Baptism and Communion Service
—Everyone Welcome—

Christian Science
Sunday Services and Sunday School 10:30 a.m.
Wednesday Testimony Meeting 8:00 p.m.
FIRST CHURCH OF CHRIST SCIENTIST
Chambers and Pandora
Reading Room
1210 Broad Street
Weekdays 9 a.m.-5:30 p.m.
Fri. 9 a.m.-9 p.m.
Sun. and Holidays 2-5 p.m.
Reading Room Extension
Chambers and Pandora
Wednesdays 2-4 p.m.
All are welcome

Song-fest on Sunday

The Cowichan chorale will appear in concert following the 7 p.m. service at St. Mary's church, Oak Bay, Sunday. The 52-voice mixed choir, directed by Jim Johnson, will present a varied program of sacred and secular choral works.

Bishop claims people losing individuality

ST. THOMAS, Ont. (CP) — Most Rev. Paul F. Reding, Roman Catholic Bishop of the Hamilton diocese, told a gathering of Knights of Columbus members that people are losing their individuality.

"We in the seventies are packaged people and we appear to like it," the bishop said. "We like our packaged homes, our packaged hobbies, our packaged reading and our packaged values."

People should learn to stand up for a cause, to stick out their necks occasionally and say no when the rest of the crowd says yes, Bishop Reding said.



—Derek Rhind photo

Only shell remains of fire-damaged All Saints Church

Island church fate pending

All Saints Anglican Church, Chemainus Road, Westholme, may be rebuilt with insurance money.

The 98-year-old church, built on the banks of the Chemainus River by pioneers, was gutted last Saturday in a fire believed to be the work of an arsonist.

The fire is thought to have been started just inside the front entrance doors and was out of control by the time the Chemainus volunteer fire department could arrive at the scene.

Fire chief Dick Stanton said, "the flames were through the roof when we arrived." Twenty-seven men, three pumper trucks, one rescue truck and a tank truck from the Crofton volunteer fire department fought the blaze. There were no fire hydrants available but water was pumped from the nearby Chemainus River.

Anglican minister Rev. Derek Stannard said the church was insured, but it was difficult to place a monetary value on a heritage building like the old church.

Fire marshals from Vancouver are investigating the fire.

Nazarenes host B.C. session

Victoria First Church of the Nazarene, 4277 Quadra, will host its sister churches from throughout B.C. as members gather in Victoria to conduct their annual conventions and district assembly from Wednesday through Saturday.

Mrs. Wanda Knox of Kansas City, Mo., president of the General Nazarene World Missionary Society, will be guest speaker on Wednesday. Mrs. Knox and her husband were the first Nazarene missionaries to serve in New Guinea.

On Thursday, Rev. Veldon B. Bobbs, a former military chaplain, will address the Christian life convention.



Coulter

Dr. George Coulter, general superintendent, will preside over this year's annual business sessions and will speak in the evening rallies. Coulter, a Calgary native, is one of the general superintendents from Church of the Nazarene headquarters in Kansas City. He is one of a six-man board of general superintendents, elected at the quadrennial general assemblies, who direct the affairs of the church through the 170 districts in 68 nations of the world.

The Church of the Nazarene is making many changes required by its rapid internationalization. Of the total 625,150 members, 25 per cent are outside of the United States and Canada. A growth percentage of 3.3 was reported in 1977. The church now broadcasts around the world in 18 languages.

Host pastor Rev. Roland Feltmate says the evening rallies, which begin at 7:30, are highlighted with special music and biblical preaching.

The public is welcome.

Witnesses draw crowd of 1,600

More than 1,600 people attended the circuit assembly of Jehovah's Witnesses at the Esquimalt Recreation Centre in Victoria last weekend. The local area was represented by 800 delegates. Among them was R. Tannhauser of the Langford congregation.

The public discourse Sunday, on the theme of the good news in the Bible, made the point that no man or body of men, no organization or government could be the source of any feature of the "good news" people need, Tannhauser said, adding, "this is easily seen from the record of mankind's history."

Tannhauser discussed what the "good news" is all about. "The Bible speaks of the good news of God. In other words it includes all the truth about which Jesus spoke and the disciples wrote. The good news contains the sum total of all God's purpose toward humankind.

"The assembly in Victoria helped us all to get a clearer insight into how the good news affects us," Tannhauser said.

"Everything we do in our daily lives can have an effect on it. Therefore we become more conscious of our daily conduct and are able to build a strong and enduring faith as a result. Fortified with this faith, we go forth to help our neighbors."

Visit the church of your choice this Sunday

Anglican newspaper tops awards

TORONTO (CP) — Canadian Churchman, national newspaper of the Anglican Church of Canada, won the major award for North American religion newspapers at the Associated Church Press convention in St. Louis, Mo.

The award of merit for general excellence was presented to the publication for the 10th consecutive year.

More than 300 entries from magazines and newspapers were judged in the competition.

B.C. conference

Victorians attending United Church parley

A number of Victoria delegates are among 550 attending the 53rd annual meeting of the B.C. conference of the United Church of Canada which started Thursday at St. Andrew's-Wesley United Church in Vancouver and runs through Sunday.

The delegates represent some 240,000 United Church members and adherents in B.C.

Theme speaker is Canadian-educated Dr. Roy Needhall, a former senator in Trinidad recently on the staff of the World Council of Churches in Geneva. Needhall spoke first on Thursday and was to give a second keynote address today.

Today the conference was scheduled to elect its first lay woman president in the person of Mrs. Marilyn Harrison, a lecturer at the Vancouver School of Theology and an active educator as well as a wife and mother.

On Sunday evening in its closing session the conference will ordain four men and three women to its ministry.

Other highlights include Thursday's report on stewardship, which showed that B.C.'s mission increased two per cent last year, accounting for $1,211,410 of the total 1977 United Church Mission and Service Fund contributions of $16,116,355.

Friday saw discussion of campus ministries to community colleges and the progress of B.C.'s 55 United Church candidates to the ministry.

There was also a review of the church's reasons for not getting into national television programming and discussion on global concerns, including South Africa and the Trident nuclear base at Bangor, Wash.

Tonight will see a debate on the church's role in the French-English question, with a special presentation by Dr. Gerald Hobbs of Vancouver School of Theology.

Libraries group to meet at UVic

The University of Victoria is the site of the 1978 annual meeting and conference of the Congregational Libraries Association, June 2-4.

The program has been designed to appeal to teachers, group leaders and other congregational workers as well as to librarians. The theme of the conference, *Resources Waiting to be Tapped*, refers to the many books, films, magazines, local, provincial and national associations, individual people and other sources that can help librarians build and extend their services to their congregations. Samples of or information on these resources will be available at the conference. Booksellers have been invited to display and sell books and other materials, and CLABC's own services committee will be on hand with library supplies.

Speaker is Mrs. Lillian Lewis, founder of the CLA in B.C. The association, an inter-faith and inter-denominational organization of volunteers, was founded in 1971 to help provide library services to congregations and encourage the formation of new libraries.

Mrs. Gladys Ewan, a former display artist at the McPherson Library, will talk about the techniques of eye-catching book displays and will illustrate her talk with slides.

During a session on puppet-making conducted by Dr. Jean Dey, faculty of education at University of Victoria, there will an opportunity for a few people to make their own puppets. Puppet Productions from Trinity Christian Centre will be performing.

Other topics to be covered at the conference include cataloguing, selection of fiction, biography and audio-cassettes, standards for congregational libraries, and visiting shut-ins with books. The conference will conclude with visits to libraries in various Victoria churches.

For registration brochures and further information contact Mrs. Fran Rose, 1860 San Juan Ave., Victoria, V8N 2J2, 477-6303.

Picnic time again on Gorge

Church Chronicles

The Esquimalt Parks and Recreation Commission, Esquimalt churches and the Esquimalt Anglers Club together with the Family Month Committee are jointly sponsoring a community family picnic Sunday afternoon from 1 to 4:30 p.m. in Gorge Kinsmen Park.

May was proclaimed Family Month by Premier Bill Bennett.

There will be a family picnic at 1 p.m., a concert by Gerry Bryant and the Esquimalt Senior Secondary School Band at 2 and games, races and contests sponsored by the anglers at 3. The idea is to pack a picnic basket and come as a family for a fun afternoon, celebrating family life together.

A concession will be open all afternoon.

A Family Month poster contest for children in grades one to seven has just been completed in Esquimalt schools. Pupils at Craigflower, View Royal, Macaulay, Rockheights and Harbour View schools created posters based on the theme *Things Our Family Does Together*, and prizes were awarded for first, second and third place posters in each class participating with seven trophies, provided by the Esquimalt Kiwanis Club, awarded the winners in each grade of an inter-school competition for grades one through seven. The contest will be an annual event.

●

Doctors are required immediately for hospitals in Ocean Falls and Bella Bella, and for a medical clinic at Port Simpson. Even a month's service will be acceptable. Travel expenses and furnished accommodation are provided, and $500 per week. For further information contact Dr. Donald Watt, Supt. of United Church Hospital Staff, Vancouver, 266-5426 (call collect).

●

The IODE annual service of intercession will be held Sunday at 11 a.m. in St. Andrew's Presbyterian Church, Douglas St. The Rev. Bruce Malloy will officiate.

It is quite an impressive service, with the flags of every chapter based in front of the church and the municipal chapter flags, which are the Canadian flag and the Union Jack, paraded in with the standard bearers of each chapter following. A portion of the church will be set aside for the members to be seated.

Following the service there will be a lunch in the church hall, and after that members will proceed to Ross Bay Cemetery for a remembrance service at 1:30 p.m. at the Cross of Sacrifice. The remembrance service has been observed for more than 60 years by the IODE. All the flags are again paraded at the cemetery, and every chapter places flowers at the Cross of Sacrifice, with the Navy League placing theirs on the naval cairn. A small Canadian flag is placed on each serviceman's grave and buglers sound the Last Post.

Members of the public wishing to attend the two services are welcome.

●

Trinity Christian Centre's choir will present its last musical of the season, *Psalms, Hymns and Spiritual Songs*, tonight at 7:30 at the centre, Raynor at Fullerton.

Selections range from southern spirituals through contemporary and modern gospel songs to upbeat hymn arrangements with the audience invited to join in the hand clapping and foot stomping. A special feature will be a choral duet with members of Puppet Productions joining the 50-voice choir. Also featured will be a song specially written by choir member Tony Reynolds, former director of Rainbow band, and arranged by the choir's accompanist, Greg Davidson.

Two contemporary groups, *The Cabinet* and *Act One*, will participate in the evening. Trinity Choir is under the direction of Mary Ellen Kingsfield, assisted by Pat Whitworth. Coffee will be served at the end of the evening and a nursery is provided.

●

The eighth annual horseman's service is Sunday, June 1 at 11:15 a.m. at St. Stephen's Church, Mt. Newton Cross Road.

The service is nationally known and attendance has increased each year. Some stables make it a day event, riding and having a picnic lunch.

After the service, coffee will be served by the church at the hall. Riders and non-riders are welcome.

CITY AND DISTRICT CHURCHES

Attend the Church of your choice

GOSPEL CHAPELS

OAKLANDS CHAPEL
Fernwood and Cedar Hill Road
SUNDAY
9:30 a.m.-Breaking of Bread
11:15 a.m.
Sunday School and Family Bible Hour
Speaker: Mr. W. Grunbaum
6:30 p.m. Evening Service
Speaker: Mr. J. Sommacal
Thurs., 8:00 p.m.
Prayer and Bible Study

VICTORIA GOSPEL CHAPEL
935 Pandora Avenue
SUNDAY
9:30 a.m.-Breaking of Bread
11:15 a.m.
Sunday School, Bible Class and Family Bible Hour
Speaker: Mr. John Russell
7 p.m. Evening Service
Speaker: Mr. William Grunbaum
7:45 p.m. Wednesday
Prayer and Bible Study

SPIRITUALISM

VICTORIA CHRISTIAN SPIRITUALIST CHURCH
819 Fort Street
Sundays, 11 a.m.
Worship and Social Fellowship
Clairvoyance at Every Service

OPEN DOOR SPIRITUALIST CHURCH
1600 Cook Street
Sun. 7 p.m. Mrs. I. Parsons
Wed. 7:30 p.m.
Mrs. M. Chisleff, Hegling

UNITARIAN

UNITARIAN CHURCH
106 Superior Street
10:30 a.m.
"TOWARDS YOUR PERSONAL RELIGIOUS PHILOSOPHY"
Rev. Jack Kent,
Unitarian Minister
Visitors Invited

MENNONITE

SAANICH COMMUNITY CHURCH
990 Belmouth Road, 384-8841
10:00—Family Worship
11:00—Bible and Optional Classes
Pastor—G. L. Braun, 477-6111

LUTHERAN

LUTHERAN CHURCH OF THE CROSS
Cedar Hill and Cedar Hill Cross Roads
Alfred J. C. Johnson, Pastor, 477-3851
10:00 a.m.
Divine Worship Service
11:00 a.m.
Sunday School and Bible Classes
The Church Where Families Worship Together
Evangelical Lutheran Church of Canada
(E.L.C.C. formerly A.L.C.)
Visitors Welcome

HOPE LUTHERAN CHURCH
MISSOURI SYNOD
1924 Carrick Street off Foul Bay
The Rev. L. M. Carlson, Pastor 592-2308
Sunday School 9:45 a.m.
Bible Classes 10 a.m.
11:00 a.m. Divine Worship Service
Thurs. 7:15 p.m., Divine Worship
A Church of "The Lutheran Hour" and "This is the Life"

GRACE LUTHERAN CHURCH
1273 Fort Street 383-5256
Lutheran Church in America
(Across from Central Junior High)
Minister Rev. Ronald Nelson
9:45 a.m. Sunday Church School
11 a.m. Worship

GOOD SHEPHERD LUTHERAN CHURCH
2815 Cedar Hill Road
Pastor A. Rogers
658-8043
ONE SERVICE ONLY
11:00 A.M.

REDEEMER LUTHERAN CHURCH
Corner Jacklin and Jenkins
9:45 a.m.—Sunday School
11:00 a.m.—Worship Service
Minister Herman Bickel, 478-8850

SEVENTH DAY ADVENTIST

SEVENTH DAY ADVENTIST CHURCH
983 Pandora Ave. at Vancouver St.
Sabbath School—9:30 a.m. Saturday
Worship Service—11:00 a.m.
Wednesday—7:30 p.m.
Pastor: Lynn Baerg (721-3739)

SOCIETY OF FRIENDS

SOCIETY OF FRIENDS
(Quakers)
MEETING FOR WORSHIP
SUNDAY 11 A.M.
VISITORS WELCOME
831 FERN ST.

Anglican

CHRIST CHURCH CATHEDRAL
Quadra at Courtney
2 blocks up from Douglas
8:00 a.m. Holy Eucharist
9:30 a.m. Family Eucharist
11:00 a.m. Mattins
5:15 p.m. Holy Eucharist
7:30 p.m. Evensong
WEEKDAYS
Mattins 9:00 a.m.
Evensong 5.15 p.m.
Holy Eucharist
Tues. and Wed. 11 a.m.
Thurs. 7.30 a.m.
and 5:30 p.m.
(Confirmation)
Fri. 12:15 noon

St. John's
Quadra at Mason
The Rev. R. MacRae, Rector
383-7169
SERVICES
8a.m., 9:30 a.m. and 11 a.m.
Preacher:
REV. COLIN URQUHART
Sunday School and Nursery
at 9:30 p.m.
7:30 p.m. Colin Urquhart, Mission

ST. BARNABAS
Belmont and Begbie
7:30 a.m.
Mattins and Holy Communion
10:30 a.m. Sung Mass
Mr. George Cram
7:30 p.m. Evensong
HOLY COMMUNION DAILY
The Rev. D. R. Chassels — 595-8242

St. Christopher's
Carey Road At Tillicum
Family Service 9:30 a.m.
Sunday School 9:30 a.m.
Rector: Rev. P. W. R. Isles

ST. DUNSTAN'S
Tyndall and San Juan
The Rev. Brian Page
8:00 a.m. Holy Communion
9:45 a.m. Family Eucharist and Sunday School

ST. GEORGE THE MARTYR
Cadboro Bay Road and Maynard Street
Rev. Barry Jenks, 477-0705
8:00 a.m. Holy Communion
9:30 a.m.
Parish Family Eucharist and Church School
11:00 a.m.
Morning Prayer

St. Luke's
Cor. Cedar Hill and Cedar Hill X Rd.
Rector:
The Rev. D. Edward F. Moulden
Lay Reader: Mr. A. E. Norris
8:00 a.m. Holy Communion
11:00 a.m. Mattins
Sermon:
The Ven. J. Cardy
7:30 p.m. Holy Communion
11 a.m. Sunday School
All Departments

ST. MARY'S
ELGIN ROAD
The Parish Church of Oak Bay
The Ven. Hywel J. Jones
L. Th., Rector
8:30 a.m. Holy Communion
9:30 a.m. Family Eucharist
11:00 a.m. Mattins
Preacher—
Dr. Marlowe D. Anderson
7:00 p.m. Holy Communion
Recital by Cowichan Chorale
Sunday School
11:00 a.m. All Depts.

ST. MATTHIAS
Richmond at Richardson
Rector:
Canon W. E. Greenhalgh L. Th.
Assistant:
Rev. David Fuller, B.Sc., M.Div.
8:00 a.m. Holy Communion
10:30 a.m. Family Service
Nursery

St. Peter's
Quadra at St. Peters Rd.
Rt. Rev. W. G. Burch
9:30 a.m. Holy Communion
10:30 a.m. Mattins

St. Philip's
Neil Street and Eastdowne Road
Rector—Rev. D. Neil Robinson
8:00 a.m. Holy Communion
9:15 a.m. Family Eucharist
11:00 a.m. Morning Prayer

United

FIRST UNITED CHURCH
Quadra at Belmoral
11 a.m.
MORNING WORSHIP
"ON FINDING GOD"
Rev. George Struthers, D.D.
Church School Students attend first part of service then proceed to classes
Nursery and Toddler facilities available

METROPOLITAN UNITED CHURCH
Pandora at Quadra Street
For a Closer Walk With God
11:00 A.M.
"LIVING IN COMMUNITY"
Dr. A. E. King
7:30 P.M.
"TO FORGIVE"
Rev. A. Calder
Choir Director: Don Kyle, B.A., B.Ed.
Organist: Ursula Thomas, L.R.S.M.
Creche and Church School at 11:00 a.m.

CENTENNIAL UNITED CHURCH
Gorge Road and David Street
(Opp. Colony Motor Inn)
Rev. G. A. McMechan
11:00 A.M.
Guest Speaker
DR. J. SCOTT LEITH
Baby Creche and Nursery
Mr. Ernest Williams—Organist

ST. AIDAN'S UNITED CHURCH
Richmond at Cedar Hill X Road
Ministers: Rev. J. Rae Allan
Rev. Clare Holmes
Organist: Mrs. Edith Morris
10 A.M. FAMILY SERVICE
"Dialogue on Family"
by Dr. and Mrs. Isles and Prof. and Mrs. MacPherson
ONE SERVICE ONLY
No Sunday School
Creche Provided

OAK BAY UNITED CHURCH
Granite and Mitchell
11 a.m. WORSHIP
"THIS IS MY STORY"
Church School Closed
Nursery and Kindergarten
DIAL-A-PRAYER 595-3635

2033 Belmont at Pembroke 595-4796
Sunday Worship 11:00 am
Belmont UNITED CHURCH Cove
Soloist: Donna Raszas
O Rest in the Lord
Choir: Sine Nomine
Minister: Rev Robert F. McPherson
Organist: Margaret Wilmshurst
Music Director: Bert Storar
Sunday School Nursery Care

CADBORO BAY UNITED
2625 ARBUTUS ROAD
Rev. John M. Davidson, 477-2715
Choir Director: Mr. Bill Roberts
Organist: Mr. Bill Brown
10:00 A.M.
Newcombe Choir will Present
"The Creation Story" in Word and Music
Nursery Care,
A friendly welcome awaits you

FAIRFIELD UNITED CHURCH
(corner Moss at Fairfield)
Minister: Rev. H. W. Kerley, Ph.D.
Organist: Robert Cooper, L.L.C.M.
Church Services 11 a.m.
Nursery for Children

GORDON HEAD UNITED CHURCH
Rev. Russell K. Vickers, Minister
477-0412, 477-6505
11:15 A.M.
THE YOUTH GROUP will conduct the worship service
Sunday School at same hour
Meeting at St. Dunstan's Church, corner of Tyndall and San Juan

JAMES BAY UNITED CHURCH
511 Michigan Street
A friendly church serving the whole community since 1901
Sunday School — 10:45 a.m.
Morning Worship — 11:00 a.m.
Minister: Rev. Bert Forsythe
385-7375 384-5821

ANGLICAN RENEWAL CENTRE
Prayer and Praise Service
Every Friday 7:30 p.m.
in
St. Saviour's Church
Cor. Catherine & Henry Sts.

Reformed Episcopal
CHURCH OF OUR LORD
Humboldt and Blanshard St., Victoria, B.C. 383-8915
11:00 A.M.
"THE SHEPHERD PSALM"
(Psalm 23)
Nursery Available during the service.
Rector: Rev. Dr. A. J. Mowat



AN
OUTSTANDING SEMINAR
ON
"SPIRITUAL RENEWAL"
Conducted by
THE REVEREND COLIN URQUHART
from London, England
at
St. John's Church
1611 Quadra St. (Cor. Mason)
Sunday, May 28th — Monday, May 29th
Tuesday, May 30th — Wednesday, May 31st
All Services at 7:30 p.m.
Sponsored by Anglican Renewal Centre



SEAL OF APPROVAL: No doubt about it, the food is great at the Vancouver Public Aquarium, especially if you're an orphaned seal pup found on a beach by school children from Chilliwack. The seal, which made flight in passenger section accompanied by a teacher, has been named Tes Gede, which is Haida for "little thing on the rocks."

Family Act Revisions Criticized

A spokesman for the B.C. Association of Social Workers said Friday that proposed amendments to the Family Relations Act make property division and maintenance for spouses so complicated that spouses will have to go to court to find out where they stand.

The association called for revisions to the amendments to simplify the rules for property division and maintenance.

Association spokesman Jocelyn Gifford said in a news release that there is not enough recognition or protection given to the spouses who stay at home to care for children both during marriage and following separation.

She said the amendments also don't contain provisions for adequate counselling and legal services to help families deal with their feelings and the practical demands of separation.

The association's brief to Attorney-General Garde Gardom says the proposed legislation should be clear, straightforward and equitable so that family members know where they stand and are assured that their rights will be protected.

The association says, however, that it agrees with the removal of fault grounds for determining maintenance and with the general theme of the amendments.

The amendments were introduced in the legislature last session, then withdrawn so the public could make suggestions.

Socred Backs 'Free Votes'

Increasing the number of MLAs without legislative reform will only make the parliamentary process worse, says Socred backbencher Cyril Shelford (Skeena).

Shelford outlined a number of reforms he thinks would make the legislature more efficient in a brief to Judge Lawrence Eckardt's royal commission on electoral reform.

Shelford, a veteran politician first elected in 1952, said as the legislative rules stand now, more members would just increase the already too-long sessions because there is no device to end discussion.

He said the sessions should be limited to a three-month maximum which would require MLAs to be more efficient and end needless repetition.

Because of the difficulty in serving the vast northern ridings the ratio of at least six MLAs from the northern half of the province should be maintained.

Shelford also said that under the current system the only ridings that have any direct strength in governing are those represented by cabinet ministers.

"All other members are little more than constituency ombudsmen."

Members know all decisions are made by cabinet and that debate won't change a thing so they fall into the trap of attacking each other.

Shelford, who is leaving politics at the end of the present government's term, says a free vote system would end the constant bickering and personal attacks.

Free votes would mean the government would have to rely on good legislation rather than on party loyalty to initiate its new programs. As a result the legislation would be better, Shelford maintains.

Only specific non-confidence votes would bring down the government.

Shelford has also called for pre-election runoffs. A week before an election, a runoff would be held leaving only two candidates to contest the general election.

The MLA also said it costs a northern member about $9,500 a year more than an urban member to service his riding.

He advised young people interested in politics to be financially independent or they wouldn't be able to travel in their ridings giving their constituents proper representation.

He recommended that B.C. adopt the Ontario system where an MLA's expenses are picked up by the government during his time in the capital.

Island Saw Co.
617 Chatham Street 385-5500

Home Owner Grants For Floating Homes?

Socred MLA Stephen Rogers called on the government Friday to extend the home-owner grant to include floating homes.

"It is disgraceful that these floating homes are assessed, and their owners are required to pay taxes but they cannot benefit from the home-owner grant," the Vancouver-South member said.

He made the remarks during debate on a bill which increases the home-owner grant for senior citizens and the handicapped by $50 to $480.

The standard home-owner grant remains at $280.

Rogers said some of the floating homes cost $45,000 to $50,000, and should qualify for the grant.

Outside the legislature, he said that the B.C. Assessment Authority was quick to recognize the floating homes as residences and to assess them accordingly.

"It is high time that the government show such expeditious speed. It is the only type of housing which is not recognized for grant purposes."

In the legislature, Housing Minister Hugh Curtis said those who failed to apply for the home-owner grant before the deadline will be able to apply for it directly from his ministry if they do so within the following calendar year.

He said that if the application is accepted a cheque for the amount will be sent to the municipality if there are taxes outstanding, or to the home-owner if the taxes are paid in full.

Charles Barber (NDP—Victoria) said the official opposition would support the bill because it is long overdue.

Robert Skelly (NDP—Alberni) expressed regret that the handicapped who are 60 to 64 years old are not eligible for the supplementary grant because of their age.

Dennis Cocke (NDP—New Westminster) renewed his attack on the government for shifting more of the school tax burden on property owners.

He said local taxpayers now pay 78 per cent more of the school costs than in 1975 when the Social Credit government took office.

5-Inch Continuous GUTTER in baked enamel
10% OFF
INSIDE OR OUTSIDE STORM WINDOWS THERMO WINDOWS
479-7121
FREE ESTIMATES
B.C. ALUMINUM
"THE NAME YOU KNOW"

IMPORTANT PUBLIC NOTICE

CITY OF VICTORIA
REVISION OF PARKING BYLAW VOLUNTARY PENALTIES EFFECTIVE JUNE 1, 1978

Penalties on the following offences shall be $3.00 rising to $10.00 if not paid within 7 calendar days. Parking Meters, 1 & 2 Hour Parking Zones, Ticket Spitter City Controlled Parking Lots, Residential Zone, Taxi Zone, Bus Zone, Safety Zone, Reserved Parking Zone, Yellow Line, Hooded Meter, Trailer in a Metered Space.
Tow-aways in above zones — above fine plus tow charge of $16.00.
Tow-away zones 7:00 A.M. - 9:00 A.M. & 4:00 P.M. - 6:00 P.M. $15.00
All other parking offences remain at $10.00

Norfolk House School
FOR GIRLS—GRADES I TO XII
GOAL—To provide the best possible education for girls.
Vacancies In Some Grades.
For details of our aims and policy apply to:
THE HEADMISTRESS 801 BANK STREET
NORFOLK HOUSE SCHOOL VICTORIA, B.C.
Phone: 598-2621

TRANS CANADA GLASS
"YOUR ONE-STOP GLASS SHOP"
SUN ROOF SPECIAL
Cars/Vans



from $59.95* and up
* PLUS INSTALLATION
HOT OFF THE PRESS!



OUR NEW CATALOGUE
PICK UP YOUR COPY TODAY
DO IT NOW!
AUTO GLASS REPLACEMENT
"FOR ALL MAKES AND MODELS"
GUARANTEED AGAINST LEAKAGE FROM COAST TO COAST IN ANY TCG OUTLET
FREE MOBILE SERVICE
TRANS CANADA GLASS
382-9184
See yellow pages for convenient locations.
935 MASON STREET
(Next to McDonalds on Pandora)
CHARGEX VISA

the Bay
Father's Day
SUNDAY, JUNE 18th.



Your Dad's a winner with Jockey



For Father's Day this year, your Dad could win a car-top Sunfish sailboat worth approximately $1200 from Jockey and the Bay! Easy to store on land and control in the water, this 13' 10" sailboat would be one super surprise for Dad. And you won't even have to wrap it! Enter before Saturday, June 17th.

More winners from Jockey

A. Jockey Fun Shirts
These pure cotton T-shirts come in 3 great styles: raglan sleeve, crew neck with pocket or crew neck with epaulets. Available in nautical red, white or blue (also tan in some stores). S,M,L,XL.
$6/6.50

B. Jockey hip brief
A comfortable hip-riding style in colourful cotton print. S,M,L.
3.50

C. Jockey regular rise brief
Full cut in combed cotton, these briefs come in blue, maize, navy, sand or white. Size 32-40.
3.25

Men's Underwear, (main)

For a special Father's Day Gift, it's hard not to think of the Bay.
Hudson's Bay Company

SEA-WATCH
CONSTANT INFORMATION
CFAX 1070

SECOND FRONT PAGE

VICTORIA, BRITISH COLUMBIA, SATURDAY, MAY 27, 1978 — PAGE 15

METRO TOYOTA
ESSO CAR CLINIC
TESTED USED CARS

Block Parents Wanted

max low

Anita Nute Shows Sign of Safety



And so to the second of my-wish-I-didn't-have-to-write-them pieces.

This one concerns Block Parents and being an idealist and never very realistic, I wish there was no need for such things.

But there is a need, I'm assured. And right now as far as the Block Parents program here is concerned, that need is twofold.

Block Parenting is a community-run program that has the blessing of police departments and most schools. The idea is to give children who are lost, sick, hurt, being bullied by older children, attacked by dogs or in danger of being molested, a safe haven. They go to the nearest home displaying the Block Parent sign in the window and are helped by an adult.

The children do not go to a Block Parent home, though, for food, toilet facilities, transportation or first aid.

Block Parenting began in London, Ontario, in 1968 following a couple of bad incidents there involving children. Today there are 6,000 Block Parents in that city.

Organizers here tell you there is a great need for such a program.

"It's always hard to get figures on child molesting as so many incidents are never reported," explains Anita Nute, Block Parent chairperson for Saanich.

"Yet when we go to schools to talk on the program we always have five or six parents come up and tell us of things that have happened to their children."

In areas where it has become well established, Block Parenting certainly seems to act as a deterrent. In the year before Block Parents moved into Sarnia, Ontario, for example, there were 45 reported attempts to pick up children. Now that figure has dropped to three.

"For one thing," says Anita, the mother of three small children, "the sign itself is a deterrent. It deters the molesters from coming into a neighborhood. They know someone is looking out, keeping a watch."

And as the word spreads through the schools, the children soon learn where they'll be safe.

Even those who don't go to school yet seem to sense a feeling of security.

"We had one little boy below school age who was lost just a couple of blocks from where I live," explains Anita. "He couldn't read but he went to a Block Parent house because he saw the picture in the window of a woman holding a child's hand."

There is a need, says Anita, for more Block Parents everywhere here.

"Roughly, there are about 200 in each of the six areas giving us a total of about 1,200," she points out. "But they are very thinly spread in some parts and we need a lot more."

It costs nothing to be a Block Parent as local service clubs — in Saanich it's the Kiwanis — sponsor the program. And you don't have to be at home a certain number of hours a day to qualify as a Block Parent.

"You simply put the sign in your window when you are available and the rest of the time — like when you're at work — you take it out," Anita says.

And, contrary to popular belief, you don't have to be a parent to be a Block Parent.

But people who apply are very well screened.

"This is one thing all the kids in the schools ask: will the person's house I go to be safe?" says Anita. "Kids have a big fear of being kidnapped, probably because of all the headlines in the papers and the stories on TV."

Ideally, the organizers would like two or more Block Parents in each block in all the areas.

"Sometimes now we have only one in a block or maybe even one in a whole street," she explains.

Anyone interested in becoming a Block Parent can contact their local police department, which has a list of the organizers' phone numbers.

"Every area needs more volunteers," Anita says earnestly. "Just because there's one sign in your block it doesn't mean we don't need you!"

Chopper Trip Was Goosebump Giver

By AL FORREST
Times Staff

Terrific view of the Swiftsure this morning through the open door of a helicopter.

Cold. Make that very cold. But terrific.

So much to see it was tough deciding where to look. Best place not to look was straight down.

At 9 a.m. the press climbed aboard an Okanagan Helicopter for a 20-minute ride over the Strait of Juan de Fuca.

Company repesentative Kyle Steele insisted everyone put on a life jacket "just in case." He didn't elaborate.

He did say, however, the helicopter carried 13 passengers.

We had liftoff at precisely 9.04 a.m. from the helipad near the Johnson St. bridge. We circled over the breakwater and out over the strait.

For the convenience of press and TV photographers, the doors were opened on both sides of the craft, providing all passengers with a splendid view — and at the same time creating a superb cross-wind.

Make that hurricane. My new hairdo is a mess.

There was a good crowd down on the waterfront along Beacon Hill park, despite the cloudy skies and the threat of drizzle.

Out at Clover Point the wind was so brisk all spectators were sitting in their cars.

At the starting line, more than 300 vessels of various sizes and colors were waiting for the starting gun.

The crews were gaily bedecked in yellow rain slickers and on one pass we went low enough to see faces.

Our pilot, however, stayed far enough to the side to avoid hitting the boats with a downdraft.

There are few thrills in life quite to match the moment when at 500 feet someone flings open the door of a helicopter.

Knuckles turn white, and not just because of the cold. There is a tendency to grab on to anything that's bolted down.

Still, the only way to see what's happening is to lean towards the opening. And after the first few minutes, the feeling of excitement replaces the fear and there is the danger of becoming too casual about the open door.

The occasion, besides the start of Swiftsure, was the beginning of transportation week in Victoria, sponsored by the Greater Victoria Chamber of Commerce.

And Steele on behalf of Okanagan Helicopters said his company would like to provide a regular helicopter service between Victoria and Vancouver if approval is granted and the service is economically viable.

"We would like to operate a 28-seater which could be in Vancouver in 30 minutes," Steele said.

"But there are a lot of agencies involved in this decision — and a lot of competition."

Steele was referring to Ottawa's financial support of Short Takeoff and Landing airplanes as well as the existing services of seaplanes and land-based planes.

"We could be in operation in one year if we get approval from the various agencies," Steele said.

Chamber vice president Bob Wheaton said the chamber hopes to see the service established because any additional transportation link will be beneficial to the community.

RETIRING CHIEF OPENS FIREHALL

In one of his last official duties, Saanich fire chief Harold Gains snipped the ribbon to open the new $235,000 firehall at Royal Oak and Elk Lake Drive today.

Gains retires June 2 after 32 years service.

The 4,000-square-foot building, which contains officer's quarters, a reception area, control room and training areas, replaces the hall on Hamsterly.

An ambulance will be stationed at the new hall to provide 24-hour emergency service for the Royal Oak area.

Also attending the opening ceremony were Mayor Mel Couvelier, Ald. Robert Cameron, chairman of council's fire committee, and John Bell, firehall construction project manager.

Board Rapped By Librarians

School board policies are forcing teacher librarians out of elementary school libraries, a spokesman for the Greater Victoria School Librarians Association said today.

Gary Rupert said the association has fired off letters of complaint to both Education Minister Pat McGeer and the B.C. Teachers' Federation.

"Elementary school librarians are being told to take teaching jobs or resign," Rupert said.

He said next year there could be as few as four full-time librarians in the elementary school system here. At one time there were as many as 24.

The association met Thursday and decided to make their problems public after months of wrangling with school district officials over the state of affairs.

He said the school board's concern over class sizes has forced principals to make drastic cuts, such as library and music, from schools.

He said the board's calculation of teacher-pupil ratios is artificial because all administrators and specialized teachers are included.

Rupert said Superintendent Ken Staples informed the association a month ago that while the school board sets the teacher-student ratio, principals have sole discretion on size of classes.

Rupert said principals are faced with the dilemna of chosing between special programs or small classes.

Some principals are getting around the problem by hiring library aides, but Rupert charged that is a direct contravention of BCTF policies.

"They've been cutting back on this and cutting back on that. Everyone's living in fear of his job.

"It's worse up at the school board building. There everyone is looking over his shoulder."

Teacher Discord Reports 'Untrue'

Reports of discord among teachers in Victoria's Catholic school system are unfounded and untrue, says the chairman of St. Andrews elementary school board.

Dr. W.G. Krutzmann said he has received no indication teachers are unhappy with negotiations for salary hikes expected to be made when the provincial government begins funding independent schools in September.

His comment came after the Times learned some first year teachers at the school are so upset over the promise of small salary increases they are threatening to quit.

Krutzmann denied there are any difficulties.

"There've been no problems with the negotiations or otherwise," he said.

He added however there has always been a struggle with subsidies and fees in allowing boards to give a fairer salary.

At present, first year teachers at St. Andrews receive $650 a month.

If they stay on next year they'll get $750 a month and the maximum is $1,000 a month.

"What we've always gone on is the good faith and dedication of the people involved," Krutzmann said.

He said his school board and those of the four other Catholic boards in the Greater Victoria area are cautious about announcing salary increases at this time.

Some reports indicate the government subsidy will be in the order of $400 to $500 a student.

"But we'll have to wait until we get the government support and take it from there," Krutzmann said.

He said the government won't spell out the amount of aid until late August or September and the money won't actually reach the boards until January.

"We still have to base our budget on the current fee schedules," he said.

Meanwhile, Education Minister Pat McGeer says he will not enter into the current pay dispute between teachers at Roman Catholic schools and their employers.

The controversy arose earlier this week when teachers in Vancouver complained that money coming from the provincial government under the new Independent Schools Support Act will be pocketed by the churches instead of going to increase salaries and reduce tuition as intended.

A Vancouver archdiocese spokesman said salaries for teachers at Catholic schools will be increased by up to 45 per cent because of the new funds, but teachers say most increases will be much less.

Catholic school teachers earn from $6,000 to $10,000 now, about half what their counterparts in the public school system earn.

"The teachers must solve their own problems with their employers in these independent schools," McGeer said.

"Certainly, the last thing the government would do would be to interfere with employer-employee relationships in an independent school."

There are between 800 to 900 students attending Catholic Schools in Greater Victoria, with about 230 at St. Andrews elementary and 40 more enrolled at St. Andrews high school, which has only been going for two years.

Winnipeg Escaper Nabbed

A 24-year-old escaper from a prison near Winnipeg is back in custody — in the Victoria city jail.

Rodney Kevin Steigenberger is awaiting escort back to the Manitoba capital.

He will face charges of escaping and being unlawfully at large from the Headingly institution.

Steigenberger was arrested near his parent's home on Atkins Road in Colwood.

A Colwood RCMP spokesman said police officers were at the home interviewing the parents when the suspect drove into the driveway.

Steigenberger spotted the officers and ran off into nearby bushes.

The RCMP dog team was brought in and within an hour tracked down the wanted man who.

Police said Steigenberger surrendered without struggle.

Phys Ed Teachers Hold Session Here

More than 360 physical education teachers from all parts of B.C. will attend a three-day physical education conference in Victoria June 8-10.

The conference, sponsored by the University of Victoria, will be held on the UVic campus and in two elementary schools.

One aim of the conference is to improve the teaching of physical education in primary grades where teachers often have only minimal training in physical education.

"These teachers have a key role to play," says Dr. John Jackson of the UVic faculty of education.

"The seeds of lifestyles are sown in the early grades and if the teaching of physical education is not done properly, children can become discouraged about participating."

Jackson, who is the conference program organizer, said there will be major workshops at the secondary school level.

Ask The Times

Q. Can you please tell me where the term Siamese twins comes from? D.N.

A. It comes from Chan and Eng Bunker (known in Thailand as Chan and In). They were born at Maklong on May 11, 1811, and were joined by a cartilaginous band at the chest.

Health Officer Urges Play Area Dog Ban

Regional health officer Dr. Allan Arneil says authorities should seriously consider banning dogs from playgrounds, parks and popular beaches.

He made the statement after revealing that a Salt Spring Island man is recovering from the rarely-diagnosed disease toxocariasis.

Humans, mostly children, become infected through the faeces of cats or dogs, usually by eating contaminated soil.

The unidentified Salt Spring Island man is believed to have caught the disease by eating unwashed carrots. Arneil warned that fruit and vegetables that may have been in a contaminated area should be washed before eating.

Though it is rarely fatal, Arneil said the disease can cause lung, liver or central nervous system symptoms.

Arneil said animals should be kept away from parks, beaches and children's play areas as much as possible to lessen the chance of infection.

The infected soil contains larvae which, when eaten, can burrow through the human intestine to reach the liver and lungs and, from these, any organ of the body.

Arneil said the larvae could reach the back of an eye, destroying sight.

He said there is no cause for panic but he reported the case because where one has occurred there could be more.

He said the symptoms are hard to spot. In the case of the Salt Spring Island man the disease had been detected by blood tests.

Arneil urged owners of cats and dogs to regularly deworm their animals, especially when young, and control what they eat by preventing them from roaming and foraging.

HEATHCLIFFE THE MOOCH

He's Fat, Saucy And Famous

Yes, Virginia, there is a Heathcliffe.

And he's a real seagull — as well as being the newly-adopted symbol of the Visitors Information Centre.

"He's one of the three seagulls that are always hanging around the Causeway," says VIC information officer Lorraine Cooper.

"We noticed people feeding them and we particularly noticed the largest seagull who was big, fat and saucy."

She said one day she talked to several women who were feeding the birds and discovered the seagulls had been given names.



"I was told the biggest one was Heathcliffe, the smaller male was Spike and the female was Gertrude."

This happened at the same time the visitors bureau was looking for a symbol and Heathcliffe was adopted.

"It's a British-sounding name, you see, and it follows the theme of Follow the Birds to Victoria. It was ideal."

The caricatures of Heathcliffe are by local cartoonist Nelson Dewey.

The plan is to have a Heathcliffe sketch on tourist press releases and to use him in a variety of other ways like Heathcliffe buttons and tee shirts and as a parade mascot.



"We want him to be in parades. Heathcliffe will become our big bird and he should be a hit with the kiddies."

Meanwhile, Heathcliffe, the real seagull, continues to rule his Causeway domain and perch on the tourist bureau's flagpole.

He is described as being grey and very big, almost twice the size of the other seagulls.

Heathcliffe's buddies, Spike, who's white with black speckles and Gertrude, a brown young female, like people a lot. Especially people carrying something to eat.



bill walker

'Move That Door' Kenny Warns Rocks

Ken Alexander is always willing to try something new; and now, as the full-fledged coach of the Nanaimo Timbermen of the Western Lacrosse Association, he's got the opportunity and he's taking full advantage of it.

Last year he had some ideas on rules and told the league officials what he thought. Specifically then his complaint was that a goal scorer shouldn't have his goal allowed if he received a follow-through penalty on the shot. It made sense. However, if officials didn't exactly act on Alexander's recommendations they did make some other rule changes this year on which school is still out.

And maybe partly because one of the new rules, Alexander has found a loophole; and now the entire league has run into an Alexander wrinkle that works — pulling the goalkeeper for an extra attacker. Not that removing a goalkeeper is that new in lacrosse, but the manner in which Alexander has been doing it, is. He's not just waiting until late in the game and when all other means appear to have failed. He's doing at any and all times, and taking advantage of the rules as well.

Case in point is the rule whereby a team shorthanded due to penalty is not subject to the shooting time clock and, if it can retain possession, it saves on the other club's power-play opportunities. And also, because of that rule, teams can throw an extra player on the floor, play even, take their chances without a goalkeeper and maybe keep the ball the entire two minutes. This wasn't possible under the old shooting rule. The Timbermen did that the other night. Alexander feels it might pay to take a chance. Besides, he's got the shooters to go with the ploy, wichever way he uses it. It's working, and working very well indeed, and he'll go with it until proven wrong.

★ ★ ★

As a matter of fact, in the first six games of the season, Alexander pulled his goalkeeper 24 times and the Timbermen were only burned twice. Which isn't bad considering the fact that the Timbermen scored 22 goals with that extra man, and four of those goals came against the Shamrocks at Nanaimo last Saturday in the Timbermen's 10-8 win.

As Alexander explained it: "Why not? If we're shorthanded it makes us even; and, if we're even, it gives us a man edge. I even used it in a 12-12 tie game against Coquitlam and we won."

So the second time around the league the teams will be trying to defence the Alexander plan. The Shamrocks were forced into it Wednesday and their answer was to put their best ball handlers on the floor so, that if possession was gained, there would be a better chance of a quick break and an empty goal to shoot at. And that worked too.

Still, the Timbermen have made things interesting and right now they are causing the other clubs problems — just thinking about it.

Kenny's been around and he's a thinker. He played his first game with the Shamrocks at age 18 in 1965. And he stayed with the Irish through until the 1974 season when he, like so many others, took a fling at professional lacrosse.

His best year with the Rocks was 1971 when he scored 37 goals and had 41 assists for 78 points. He joined Nanaimo in 1976 and last year had the dual role of player and assistant coach. In all, he scored 201 goals and 208 assists for 409 points in the WLA and the ICLL.

★ ★ ★

He's got ideas, he's innovative and, while the teams are trying to stop his extra-man attack, maybe the league has another problem, albeit, a minor one. And it's Alexander produced as well.

Alexander wants the south door on the Shamrock players' box moved six feet north. "It's not quite fair," he suggested after the Timbermen's 22-15 defeat at the hands of the Shamrocks Wednesday night. "That door is six feet closer to the south goal than the north door of the visitors' box is to the north goal and, as they shoot in that direction two periods out of three, it can make a difference.

"And it wasn't always like that," he pointed out. "When I used to play here the door was there" and he pointed out the spot, clearly visible, where the old door had been.

What effect Alexander's protest will have will be interesting and maybe all the other boxes in the league will have to be measured as well. And can it make a difference? Well, six feet is six feet and with a couple of breakaway threats like Ron MacNeil and Ranjit Dillon breaking out of there on a possession change, it could be one step might be the difference.

Which is why Kenny doesn't want the Rocks to have any unfair advantages; and who's to blame him for that?

Cheadle Class Catch by Mussels

Victoria Mussels have come up with a major acquisition for their first season in the Northwest Baseball League.

The signing of Dave Cheadle, a 25-year-old lefthander, was almost cause for a celebration in the offices of the team that is bringing back professional baseball to Victoria after an absence of 25 years.

Cheadle, six-three and 200 pounds, was New York Yankees' first choice, and third overall, in the major league's 1971 draft. The two players selected ahead of Cheadle in that draft were Mike Ivie, now with San Francisco Giants, and Barry Foote, now with Philadelphia Phillies.

Cheadle, who had played with Mussel co-owners Jim Chapman and Don Rogelstad, remained in the Yankee system for four years, primarily at the triple A level although he did see limited action with New York.

In 1974, the Yankees traded Cheadle to Atlanta Braves for pitcher Pat Dobson, a former 20-game winner. Cheadle's first appearance in the National League was a memorable one. He struck out Cincinnati's Pete Rose with the bases loaded in front of a capacity crowd in Riverfront Stadium.

Dealt later to Pittsburgh Pirates, contract difficulties prompted Cheadle to give up baseball in favor of education at North Carolina State College.

"Don and I thought about Cheadle," said Chapman. "We looked for his name on the major and triple A league rosters. We didn't know he gave up pro baseball.

"Then the other day we thought we'd try and track him down. Funny thing, he was just thinking about returning to baseball. He said to give him some time to think about our offer. He phoned back in 45 minutes."

"And do you know what else he said?" interjected Rogelstad, "He said he'd be happy 'to help a couple of old friends get their club off the ground. . .and help them win a pennant, too.'

"You're going to like this guy. . .southern drawl and all."

Cheadle is the seventh player signed by the Mussels.

Not signed, yet, but certainly scheduled to play are Chapman and Rogelstad.

"Once you sign a contract," explained Rogelstad, "You can't play for any other team. I've got a chance to pitch in the Metro International League in Vancouver this weekend. I need the work. I couldn't pitch if I was already under contract."

Mussels open their season June 20 in Bellingham and return to Royal Athletic Park the next day for their home opener.

An Old Nemesis Batters Blue Jays

By Associated Press

Like many a New York slugger of yesteryear, Cliff Johnson put on his Yankees pinstripes Friday night and scared the opposition to death. Then Jim Spencer took over and bludgeoned them into submission.

Toronto Blue Jays, behind left-hander Jerry Garvin, were clinging to a 2-0 lead when the Yankees loaded the bases with one out in the bottom of the seventh on singles by Lou Piniella and Chris Chambliss and a walk to Graig Nettles.

That brought up designated hitter Johnson, who does most of his hitting, designated and otherwise, against the Blue Jays. Last year, he battered Toronto pitchers for eight hits, including five homers off Garvin, in 21 at-bats and drove in 10 runs. Both of his 1978 homers have come at the Blue Jays' expense.

The ensuing battle of wits saw Harry Warner, Toronto's acting manager, bring in right-hander Tom Murphy to relieve Garvin. New York's Billy Martin countered by sending Spencer up to bat for Johnson.

Murphy's first two pitches were balls. Spencer hit the third one over the fence for a grand slam that gave the Yankees a 4-3 triumph.

"I would do it again, considering Garvin's record against Johnson," Warner said. "Murphy has pitched well for us and I would make the same move tomorrow."

"So would I," cackled Martin.

Spencer's grand slam nullified a pair of homers by Toronto's John Mayberry, a two-run shot off Jim Beattie in the sixth inning and a solo blast off Sparky Lyle in the eighth.

The victory was the Yankees' fifth in a row and 20th in their last 26 games. They trail first-place Boston by one game in the AL East.

In other American League baseball action, Boston Red Sox beat Detroit Tigers 6-3, California Angels defeated Milwaukee Brewers 6-5, Oakland A's defeated Chicago White Sox 3-1, Seattle Mariners beat Texas Rangers 6-4 and Baltimore Orioles beat Cleveland Indians 4-3. The Kansas City-Minnesota game was rained out.

In the National League, Willie McCovey drove in five runs with a single and a homer and San Francisco Giants beat Los Angeles Dodgers 6-1.

McCovey's homer was his fourth of the season and drew two standing ovations from the crowd of 43,646, the largest night-time baseball crowd ever at San Francisco's Candlestick Park.

Elsewhere, Pittsburgh Pirates beat Montreal Expos 2-1 with Manny Sanguillen hitting a two-run homer; pitcher Tom Seaver scored his fourth win of the season when Cincinnati Reds defeated San Diego Padres 3-1; knuckleballer Phil Niekro pitched a six-hitter and Atlanta Braves beat Philadelphia Phillies 4-2; Chicago Cubs beat St. Louis Cardinals 6-0 with Dave Rader driving in four runs, and Houston Astros defeated New York Mets 5-4 with Jose Cruz's two-run homer in the sixth inning providing the winning runs.

Collegiate Coach Says No to Stars

MINNEAPOLIS (AP) — University of Minnesota hockey coach Herb Brooks declined Friday to accept an offer by North Stars general manager Lou Nanne to coach the National Hockey League team.

In a brief statement issued by the school's sports information department, Brooks said:

"I have turned down the offer from Lou Nanne to coach the National Hockey League Minnesota North Stars."

"I'm flattered for Lou's confidence in me, but I believe it's in the best interests for me and my family to stay at the University of Minnesota next season, and then assume the hockey coaching assignment for the 1980 Olympics."

Terms of the offer were not revealed, but it was reported to be a one-year contract at an estimated $40,000. Sources say Brooks was seeking a three-year pact.

In addition, men's athletic director Paul Giel has offered Brooks a sabbatical for the year he will miss while coaching the Olympic team.

The North Stars, who finished last in the Smythe Division, played under three different coaches during the 1977-78 season—Ted Harris, Andre Beaulieu and Nanne, who would prefer to function soley as a general manager.



CONTINUING sensation of Ladies Professional Golf Association tour, rookie Nancy Lopez is off and running in bid to win fifth tournament this year. She fired five-under 67 Friday for first-round lead in event at New Rochelle, N.Y. See story on page 17.

League Buys Flin Flon's Franchise

There will be a new name in the Western Canada Hockey League lineup next season because Flin Flon Bombers are no longer in business.

Once a power in the far-flung WCHL, the Bombers' franchise has been purchased by the league in the hopes it may be relocated to a more convenient geographical location.

At it stands now, the choice is between Edmonton, Winnipeg and Spokane.

League president Ed Chynoweth, meeting with governors in Calgary, confirmed the purchase so that "we can decide ourselves who gets the franchise, and where it will go."

He refused to reveal the purchase price.

Both Edmonton and Winnipeg, mainstays of the league in the past, have been without entries after the Oil Kings shifted to Portland and Winnipeg's franchise was relocated in Calgary.

Spokane also is considered a possibility although a move there may be met by opposition from the Canadian Amateur Hockey Association.

Although Flin Flon has been a part of the western junior scene for more than three decades, the northern Manitoba mining town has never been popular with other teams, primarily because of difficult travel conditions.

While the purchase, the league is left with only one team in Manitoba — Brandon Wheat Kings.

IRISH WELCOME RANJIT, IVAN BACK TO RANKS

There's a lot of shooting power back in the ranks of Victoria Shamrocks, who play one of their rare Saturday Western Lacrosse Association home games tonight against New Westminster Salmonbellies at 8 in Memorial Arena.

The Rocks had reason for happiness Friday when they learned that two sharpshooting veterans — Ranjit Dillon and Ivan Thompson — had decided it was time to rejoin the club.

Dillon, the club's all-time scoring leader and top career point-collector among active WLA players, is ready to give an injured shoulder another try tonight. The shoulder, hurt during last season's playoffs and re-injured in pre-season training, now appears to be fully healed.

Thompson, long one of the Shamrock stars and the team's scoring leader last year, started the season and then elected to take time out while he considered retirement from lacrosse. Ivan, appearing in excellent condition at practice Friday, may also be in action tonight although he may wait until next week to make his return.

JUNIOR "A" LACROSSE
McDONALD'S vs. COQUITLAM J HAWKS
ESQUIMALT SPORTS CENTRE
SUN., MAY 28
8 P.M.
Adults 2.50
Students, O.A.P. 1.50
Accomp. Child 50°
Event No. 71 5-20

Husky Help For the Macs

Big games are coming up and Victoria McDonalds are hoping a big young man will help lead them out of the Western Canada Junior Lacrosse League wilderness.

Bowing to the spectator appeal of Stanley Cup hockey telecasts, the Macs postponed their Tuesday battle against Coquitlam until Sunday at Esquimalt Sports Centre, starting at 8 p.m.

Making his debut with the Macs in that one will be Ken Murray, a six-two, 206-pounder from Port Alberni who has been developing in the Juan de Fuca minor lacrosse organization.

"These are key games for us," says Muzz Bryant, coach of the Macs, who make their next start at home Tuesday against Richmond. "We need victories at home."

While the Victorians, now with three wins in seven starts after dropping a pair last weekend, are adding Murray to their roster, they will still be without the services of two regulars. Jeff Whitney-Griffiths is still troubled by a leg injury and Brian Bell will be sidelined for a while with an injured hand.

VICTORIA DOLPHINS FOOTBALL CLUB
Welcomes all Athletes 22 and under to
SPRING TRAINING
Equipment Issued SAT., MAY 27, 10 A.M.-4 P.M.
Practice SUN., MAY 28, at 1 P.M.
for further information call:
B. Gingell at 477-9954 or Dan Gatto at 479-5309

HARRY NEALE IS CANUCKS' ANSWER

Not Hired to Sell Tickets

VANCOUVER (CP) — Vancouver Canucks went searching for a stern disciplinarian seven weeks ago and Friday came up with Harry Neale as their answer to improving the free-spirit attitude of the National Hockey League team.

Neale was signed to a three-year coaching agreement by general manager Jake Milford after buying up the remaining one year on his contract with New England Whalers of the World Hockey Association.

"I feel I can make the necessary contributions in the coaching department to improve this team," Neale told a hastily-called news conference. "Now I've got to find out if the players are willing to make the same contributions.

"If some of them aren't, they won't be playing here."

The Canucks have missed the playoffs in the Smythe Division the last two years and only twice in their eight-season NHL existence have they participated in the post-season frolic for the Stanley Cup.

Five previous coaches have felt the wrath of ownership and been fired. Neale, 41, never missed the playoffs in his six seasons as a coach in the WHA.

"I'll have to learn in training camp which players I can trust to do the job," he said.

Milford fired coach Orland Kurtenbach early last month when the Canucks finished third in their division behind Chicago Black Hawks and Colorado Rockies. Vancouver had a seven-point lead over Colorado with three weeks left, but failed to win key games down the stretch.

"I've watched Harry Neale closely since about the middle of February," said Milford. "I've watched him coach games, run practices and I've talked to guys who have played for him.

"I've come to the conclusion that he's one of the best hockey men in the game.

"When I heard one of his players say that he's too demanding of them, that's when I decided he's the man for the job."

Milford said he considered two other coaches for the job—Scotty Bowman of the Stanley Cup champion Montreal Canadiens and Fred Shero of Philadelphia Flyers.

Shero resigned earlier this week, but still has a year left on his contract, while Bowman is rumored heading for Colorado, perhaps in an ownership position.

Neale, an all-star defenceman as a junior for Toronto Marlboros, didn't play professional hockey. He obtained degrees at the University of Toronto and McMaster University and started his coaching career at Ohio State University in 1966.

He went to the junior ranks in 1970 with Hamilton Red Wings and moved to Minnesota Fighting Saints of the WHA in 1972-73 as an assistant under coach Glen Sonmor.

Neale became coach of the Fighting Saints late that season and continued until the team folded in the 1975-1976 season. He then joined the Whalers.

Milford said there was a lot of pressure to hire popular Ernie McLean, the successful coach of New Westminster Bruins, Memorial Cup champions the last two seasons.

"I think we've now got the best man for the job," added Milford. "I didn't hire Harry to sell tickets."

Racing at Grandview

The sound of snarling motors will be back at Grandview Bowl in Nanaimo this weekend.

Automobile racing will return to the track Sunday when stock cars and super-stocks open the Nanaimo portion of the Island championship series in the program that starts with time trials at 1 p.m. Opening of the bowl this season has been delayed by construction of new stands.

Gordie Stone and Jim Caudwell are the point leaders in the Island series after the first three races, held at Victoria's Western Speedway. Stone tops stock-car drivers with 408 points and Caudwell lead super-stock pilots with 355. Al Miller (355) is second to Stone and Larry Pollard (181) follows Caudwell on the super-stock list.

SENIOR "B" LACROSSE
SUNDAY, MAY 28
GEORGE PEARKES ARENA
6 P.M. VICTORIA ATHLETIC ASSOCIATION vs. SAANICH
8 P.M. ESQUIMALT UNIVERSAL SHEET METAL vs. HAMPTON PARK HUSTLERS
Adults $1.00
O.A.P. AND Children 50c
5-28

"INDY WEEKEND"
SPECIAL INTERMISSION ENTERTAINMENT
I.D.C.
International Drivers Challenge
GOLD CUP TRAIL SERIES FOR OPEN COMPETITION
SUPER STOCKS
FEATURING
ROY HASLAM AND HIS "GARDEN CITY SPECIAL" '77 CAMARO
75 LAP FEATURE
• TROPHY DASHES
• HEAT RACES
Adults 5.00
Students and O.A.P. 4.00
Children 6-12 1.50
Gates Open 6 p.m.
Racing Action 8 p.m.
Time Trials 7 p.m.
478-2148
WESTERN "The Action" SPEEDWAY
5-26

MASCIA ENTERPRISES PRESENTS
World Cup '78
JUNE 1-25
VICTORIA MEMORIAL ARENA
LIVE FROM ARGENTINA
EXCLUSIVE THEATRE TELECASTS
NO HOME TV THESE MATCHES
SINGLE TICKET GOOD ALL DAY!

DATE	EVENT NO.	MATCH	TIME
Sat. June 3	1	Peru-Scotland	12:45 pm
Sat. June 10	2	Italy-Argentina	3:15 pm
Sun. June 11	3	Scotland-Netherlands	12:45 pm
Sun. June 18	4	DOUBLE HEADER Teams & times to be announced June 11	
Wed. June 21	5	DOUBLE HEADER Teams & times to be announced June 11	
Sun. June 25	6	Championship Final	11:00 am

TICKETS ON SALE NOW:
At MEMORIAL ARENA Box Office
For ticket information, call (604) 384-0444

PRICES:

ROUND	EVENT NO.	GENERAL ADMISSION
FIRST ROUND	1 thru 3	$10.00
SECOND ROUND	4 and 5	$12.50
FINAL	6	$15.00

SINGLE TICKET ADMITS ONE TO ANY OR ALL TELECASTS THAT DAY. NO RE-ENTRIES PERMITTED.
STUDENTS UNDER 16, HALF PRICE ALL MATCHES
VICTORIA MEMORIAL ARENA
1925 Blanshard Street

BASEBALL SCORES

AMERICAN LEAGUE

East	W	L	Pct.	GBL
Boston	29	15	.659	
New York	26	14	.650	1
Detroit	24	16	.600	3
Milwaukee	20	20	.500	7
Baltimore	20	22	.476	8
Cleveland	18	22	.450	9
Toronto	15	27	.357	13
West				
California	25	16	.610	
Oakland	25	17	.595	½
Kansas City	22	19	.537	2
Texas	21	20	.512	3
Minnesota	17	26	.395	8
Seattle	17	30	.362	10
Chicago	12	27	.308	11

Detroit 000 102 000— 3 7 1
Boston 200 012 01x— 6 11 1
Wilcox 3-2 and Parrish; Lee 7-1 and Fisk. HRs: Det—Staub (5), J.Thompson (12); Bos—Rice (16), Evans 2, (8).

Toronto 000 002 010— 3 7 0
New York 000 000 40x— 4 7 1
Garvin 2-3, T.Murphy (7) and Ashby; Beattie, Lyle 3-1 (7) and Munson. HRs: Tor—Mayberry 2 (9); NY—Spencer (5).

Cleveland 000 210 000— 3 9 1
Baltimore 000 020 011— 4 8 0
Wise 2-8 Pruitt (9) and Hassey; Briles, T.Martinez 1-1 (5) and Dempsey. HRs: Cle—Manning (1); Bal—Smith (1).

Oakland 000 200 100— 3 8 0
Chicago 000 001 000— 1 6 2
Wirth 2-3, Lacey (7) and Essian; Stone 3-3, Wiloughby (9) and Nahorodny. HR: Chi—Nahorodny (4).

Seattle 000 030 210— 6 10 0
Texas 002 010 001— 4 8 1
McLaughlin, Rawley 2-5 (5), Romo (7) and Stinson; D.Alexander 4-3, Lindblad (7), Cleveland (8) and Sundberg. HR: Tex—Beniquez (2).

Milwaukee 000 330 100— 5 9 1
California 300 011 10x— 6 8 1
Travers, Rodriguez 0-3 (6) and Moore; Aase, Brett (5), Hartzell (7) and Humphrey. HRs: Mil—Bando (5), Oglivie (6); Cal— Bostock (1).

PACIFIC COAST LEAGUE

Vancouver 000 000 006—6 9 0
Spokane 110 000 05x—7 13 1
Huffman (0-2), Lysander (8) and Robinson; McKinney (3-1), Farmer (8), Wrona (9) and Yost. HRs—Vancouver, Hosley (5); Spokane, Yost (1). A—1,567.

Hawaii 10, San Jose 3
Salt Lake 15, Tucson 6
Albuquerque 8, Phoenix 7
Portland at Tacoma, ppd, rain

NATIONAL LEAGUE

East	W	L	Pct.	GBL
Chicago	22	17	.564	
Montreal	21	21	.500	2½
Philadelphia	19	19	.500	2½
Pittsburgh	19	22	.463	4
New York	20	24	.455	4½
St. Louis	15	28	.349	9
West				
San Francisco	27	14	.659	
Cincinnati	27	17	.614	1½
Los Angeles	24	18	.571	3½
Houston	19	21	.475	7½
San Diego	19	23	.452	8½
Atlanta	16	24	.400	10½

Philadelphia 000 000 020— 2 6 0
Atlanta 021 010 00x— 4 7 1
Lerch 3-4, Reed (3), Garber (5), Brusstar (8) and Boone; P.Niekro 5-6 and Pocoroba. HR: Phe—Martin (3).

Chicago 000 303 000— 6 10 0
St. Louis 000 000 000— 0 7 0
Roberts 2-0 and Rader; Falcone 0-3, Hamilton (6), Littell (8) and Simmons.

Montreal 000 000 100— 1 7 0
Pittsburgh 000 000 200— 2 4 2
Rogers 5-5 and Carter; Candelaria 4-6, Tenuive (8) and Ott. HRs: Mtl—Parrish (3); Pgh—Sanguillen (2).

New York 000 201 001— 4 12 1
Houston 003 002 00x— 5 9 0
Koosman 2-5, B.Metzger (7) and Hodges; Lemongello 4-5, K.Forsch (7) and Ferguson. HRs: Hou—Alou (1), J.Cruz (2); NY—Montanez (5).

Cincinnati 110 000 001— 3 5 0
San Diego 000 000 010— 1 6 0
Seaver 4-4, Bair (8) and Werner; Shirley 2-5, Fingers (9) and Sweet. HR: Cin—Bench (9).

Los Angeles 000 000 001—1 6 0
San Francisco 300 030 00x—6 7 0
Rau 5-1, Castillo (5), Rautzman (8) and Yeager; Knepper 6-2 and Hill. HRs: LA—Cey (5), SF—McCovey (4).

Mitchell to Coach

SACKVILLE, N.B. (CP) — Doug Mitchell, who spent nine years in the Canadian Football League as a centre and played on three Grey Cup champion clubs, was named Friday as head football coach of the Mount Allison Mounties of the Atlantic Universities conference.



"Of course it's dangerous. I didn't get to be a general without taking chances."

After a 62, 69 'Boring'

ATLANTA (AP) — Dave Eichelberger said it was "really sort of boring."

Of course, he was comparing it to a record-setting, first-round 62 on Thursday, so Friday's three-under-par 69 didn't especially stir the lanky Texan who stretched his lead to three shots at the midway mark of the $200,000 Atlanta Golf Classic.

"It would be a little unrealistic to come out thinking you could shoot another 62," he said. "A round like yesterday comes around about once a year, if that often. I figured anything under 70 today would be pretty good."

The 69 left him at 13-under-par 131, equalling the best 36-hole total on the tour this year.

He did, however, face a strong challenge from leading money-winner Tom Watson, seeking a fourth victory this season, and two players nursing ailing backs—Jerry Heard and Bob Murphy.

Taking advantage of the ideal weather, the PGA stars continued to rip apart the Atlanta course, and it took a one-under-par 143 to survive the cut.

The biggest name that failed was Jack Nicklaus, who went 73-74 and failed to qualify for the final two rounds for only the third time in three years.

Also mising the cut was George Knudson of Toronto with a 75—148. Jim Nelford of Burnaby survived with a 72 for 141.

Dave Eichelberger	62-69—131
Tom Watson	68-66—134
Bob Murphy	64-70—134
Jerry Heard	67-67—134
Don Pooley	67-68—135
Jim Colbert	70-66—136
Jack Renner	68-68—136
Alan Tapie	70-66—136
Jeff Hewes	68-68—136
Lanny Wadkins	70-67—137
Gibby Gilbert	70-67—137
Lon Hinkle	70-67—137
Tom Weiskopf	70-67—137
Skip Dunaway	70-68—138
Joe Inman	67-71—138
Lou Graham	71-67—138
Calvin Peete	70-68—138
Ed Fiori	69-70—139
Hubert Green	72-67—139
Dave Stockton	66-73—139
Tom Kite	70-69—139
Gary McCord	71-68—139
Rod Funseth	71-68—139
Lee Elder	69-70—139
Bill Calfee	69-70—139
Jim Nelford, Burnaby	69-72—141
George Knudson, Toronto	73-75—148

Ballesteros Trails Hayes

SOUTHPORT, England (AP) — Dale Hayes of South Africa had a four-under par 68 to lead the field after the first day of a PGA golf tournament Friday.

Hayes, who has already won the French and Italian titles this year, held a one-stroke lead over four players, including Spaniard Severiano Ballesteros.

Ballesteros, scoring birdies on the last two holes, had a three-under-par 69 along with Englishmen John Hammond and Peter Townsend and Gary Cullen, a Kenyan who now plays in England.

BIBBY, BEER CLOSE IN JUNIOR EVENTS

Delesalle In Command

OTTAWA (CP) — Defending champions Philip Delesalle of Victoria and Karen Kelsall of Surrey surprised no one Friday when they vaulted into the lead after the first day of competition at the Canadian gymnastics championships.

Delesalle was easily the most consistent senior men's performer, winning three of six compulsory events and finishing second in two others. He had a comfortable lead over Jean Choquette of Montreal.

Kelsall had a tougher time, winning only one of four events and finishing second twice. She leads Elfi Schlegel of Toronto by a fraction of a point.

Dan Gaudet of Toronto was tops in junior men's competition while fellow-Torontonian Kathy McMorrow led the junior women's division.

Dave Bibby of Victoria was third in junior men while Tracy Beer of Victoria was runner-up in junior women.

The top six senior men and women will make up the team which competes later this year at the world championships while the top four will represent Canada in the Commonwealth Games at Edmonton.

Warren Long of Montreal was in third place in the senior men's standings ahead of team-mate Pierre Leclerc, Owen Walstrom of Victoria and Nigel Rothwell of Windsor, Ont.

Optional routines will be performed today with the finals taking place Sunday.

Delesalle was the only gymnast to receive scores over nine for all the events.

He and Choquette duelled their way around the floor with each scoring relatively high. But Delesalle's decisive victory on floor exercises provided him with a comfortable two-point lead.

SPORTS MENU

TONIGHT

CAR RACING
7 p.m. — Time trials for open superstock program, Western Speedway.

SOFTBALL
7 and 9 p.m. — Senior "A" men's doubleheader, Victoria Budgets vs. Vancouver Thirsk 79rs, Royal Athletic Park.
6:30 p.m. — Stuffy McGinnis Men's League, Batesons vs. Juan de Fuca, Central Park.

SUNDAY

CRICKET
1:30 p.m. — District Association, Cowichan vs. Nanaimo, Shawnigan Lake; Albion vs. Saanich, Beacon Hill Park.

SOFTBALL
1 and 3 p.m. — Senior "A" men's doubleheader, Victoria Budgets vs. Vancouver Thirsk 79rs, Royal Athletic Park.
10:30 a.m. and 12 noon — Stuffy McGinnis Men's League doubleheader, Port Angeles vs. Ingraham Hotel, Central Park.
2 and 6:30 p.m. — Stuffy McGinnis Men's League; Victoria Athletics vs. Sooke, Elks vs. Juan de Fuca; Central Park.
1, 3 and 6:30 p.m. — Sidney Men's Association; Saanich vs. Tsawout (doubleheader), Travelodge vs. Hermsen; Sanscha Park.
1, 3 and 6:30 p.m. — Heywood Men's League; Capital Builders vs. Victoria Athletics (doubleheader), Taylor House Movers vs. Hygrade Radio; Heywood Avenue Park.

LACROSSE
8 p.m. — Western Canada Major Junior League, Victoria McDonalds vs. Coquitlam Adanacs, Esquimalt Sports Centre.
6 and 8 p.m. — South Island Senior "B" League; Victoria Athletics vs. Saanich, Esquimalt Universal Sheet Metal vs. Hampton Park Hustlers; Pearkes Arena.

MONDAY

SOFTBALL
6:30 p.m. — Victoria Senior Women's League; Combos vs. Hygrade Radio, Butler Brothers vs. Ingraham Hotel; Hyacinth Park.
6:30 p.m. — Sidney Men's Association, Sidney Hotel vs. Prairie Inn, Sanscha Park.

Gorge Surges Into Top Berth

Gorge Vale took over first place, but Uplands and Glen Meadows also scored impressive victories Friday to move into contending positions in the Vancouver Island Seniors' Golf League.

Gorge veterans were more adept than their rivals in winning close contests, taking three as all the four singles matches went to the final hole. Tom Milligan, Keith Alexander and Norm Parsons each won their singles as Gorge defeated Victoria 4-2 on the Gorge course and moved into the top spot, a single point ahead of Victoria, the defending league champion.

Cedar Hill players had a tough afternoon at Uplands, dropping a 5-1 decision to the host club, which surged into a second-place deadlock with Victoria.

Colwood also encountered problems in enemy territory, getting only half a point against Glen Meadows on the long North Saanich layout.

STANDINGS

Gorge Vale	8
Victoria	7
Uplands	7
Glen Meadows	6½
Cedar Hill	4
Royal Colwood	3½

VICTORIA 2, GORGE VALE 4
Ray Cranston lost to Norm Parsons, 1 up; Jake Peters defeated Ab Robertson, 1 up. Victoria won best ball.
Dick Stokes lost to Keith Alexander, 1 up; Brian Hunnings lost to Tom Milligan, 2 up. Gorge won best ball.

CEDAR HILL 1, UPLANDS 5
Walt Summerfeldt defeated Alf Powell, 4 and 3; Guy Arnott lost to Syd Hubbard, 2 and 1. Uplands won best ball.
Stan McFarland lost to Wilf Hislop, 5 and 4; George Fyvie lost to Tom James, 3 and 2. Uplands won best ball.

COLWOOD ½, GLEN MEADOWS 5½
Vic Painter halved with Gordon Rennie; Gordon Millin lost to Tony MacLachlin, 2 and 1. Glen Meadows won best ball.
Harold Jones lost to Al Speight, 4 and 3; Alex Wilson lost to Tom Harper, 1 up. Glen Meadows won best ball.

Button Victory

John Pierpoint and Norm Wallis of Uplands gained possession of the Victoria District senior golf buttons Friday by defeating Gorge Vale partners Ted Gardner and Cliff Button in a match played at the Cedar Hill course.

Lopez Continues To Hold Hot Hand

NEW ROCHELLE, N.Y. (AP) — Nancy Lopez, the rookie sensation of the Ladies Professional Golf Association tour who never before had played at the Wykagyl Country Club, shot a five-under-par 67 Friday and took the first-round lead in the $100,000 Golden Lights tournament.

The 21-year old Lopez, winner of four titles this year, had seven birdies and two bogeys to hold a one-stroke lead over Amy Alcott.

Alcott, rookie of the year in 1975 and 12th on this year's money winning list, was one stroke ahead of Sandra Post of Oakville, Ont., who started out with a bogey six on the opening hole but still finished with a 69.

Mary Lou Crocker, Betty Burfeindt, Penny Pulz and Vivian Brownlee were tied for fourth with 70s. JoAnne Carner, the defending champion, had a 71 along with Patty Hayes.

"This is a thinking golf course," said Post, who now makes her home in Boynton Beach, Fla. "It's one of the best we play all year. I had taken the last two weeks off and didn't touch a club in 15 days, I'm pretty happy with the way things went."

Lopez, who joined the LPGA last July, already has set a rookie record with earnings of $81,448.

Rogers Sets Mark

INDIANAPOLIS (AP) — Slowed by blistering heat and humidity, two-time Boston Marathon champion Bill Rodgers captured first place Friday in the Indianapolis mini-marathon, finishing the race in record time.

Rodgers, of Boston, took 63 minutes, 43.1 seconds to cover the 13-mile-plus course that wound from downtown Indianapolis to the finish line at the Indianapolis Motor Speedway. He shaved 13 seconds off the time set last year by Frank Shorter in the first Indy Mini.

Rodgers was the first of 2,440 starters to cross the finish line followed by Bob McOmber of Bowling Green, Ohio, and Nestor Moreno, an Indiana University student from Puerto Rico. Miki Gorman, a Los Angeles housewife and veteran marathoner, won the women's title, finishing in 80 minutes and 56 seconds.

Fishing Fathers Will Love It!
Electric HookSharp
Not a gadget, but an essential tool to increase fish catches dramatically!

UNDERWATER TV PRODUCES STARTLING FINDINGS!

Fishing Author Charlie White has been studying the habits of Salmon and other game fish with an underwater TV camera, looking for clues on how and why fish attack and strike a lure. One of his most startling findings was that fish ARE striking at our lures — more often than any of us dream! They bit at our lures, but the hooks usually bounce off! By sharpening his hooks until "sticky-Sharp," Charlie was able to more than DOUBLE his usual catch.



IT'S EASY TO USE!

HookSharp, the electric hook sharpener, can put a sticky-sharp point on your hooks in a few seconds. A tiny electric motor, battery driven, spins a special grinding wheel to touch up the points of single or treble hooks. And it sharpens knives, too.

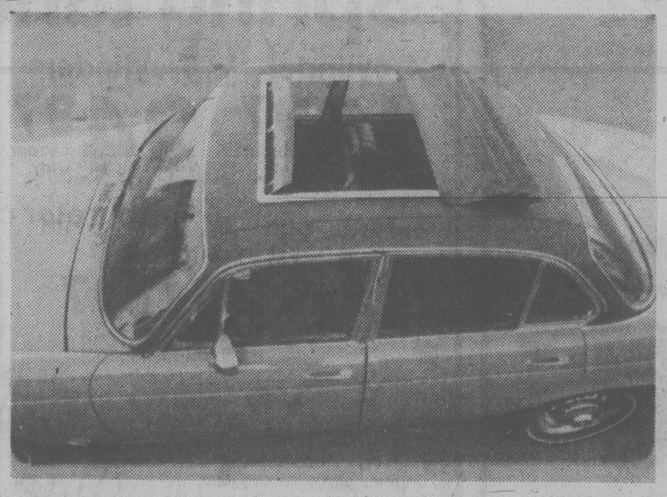
NEW HOOKS NOT SHARP ENOUGH!

Most fish hooks are stamped out in quantity, and are not sharp enough — even when brand new! You should sharpen all hooks — new and old — just before you put them in the water.

Available at
VICTORIA
EATON'S
WOODWARD'S
WOOLCO
BEN HILL'S
ROYAL COACHMAN
PEETZ TACKLE
ROBINSON'S
BRENTWOOD
MIX 'N SHOP
BRENTWOOD HARDWARE
SIDNEY
HARVEY'S
COLWOOD
ALEXANDER'S
DUNCAN
BUCKY'S

Or Order by Mail
Saltaire Industries, Ltd.
Dept. C-27
Box 910, Victoria, B.C. V8W 2R9
Please ship prepaid ____ HookSharps on money back guarantee. Enclose $9.95 plus 55c shipping for each HookSharp.
Name ____
Address ____
City ____
Prov. ____ Postal Code ____

Ken Messerschmidt's
CAPITAL AUTO GLASS & UPHOLSTERY
"Victoria's largest"

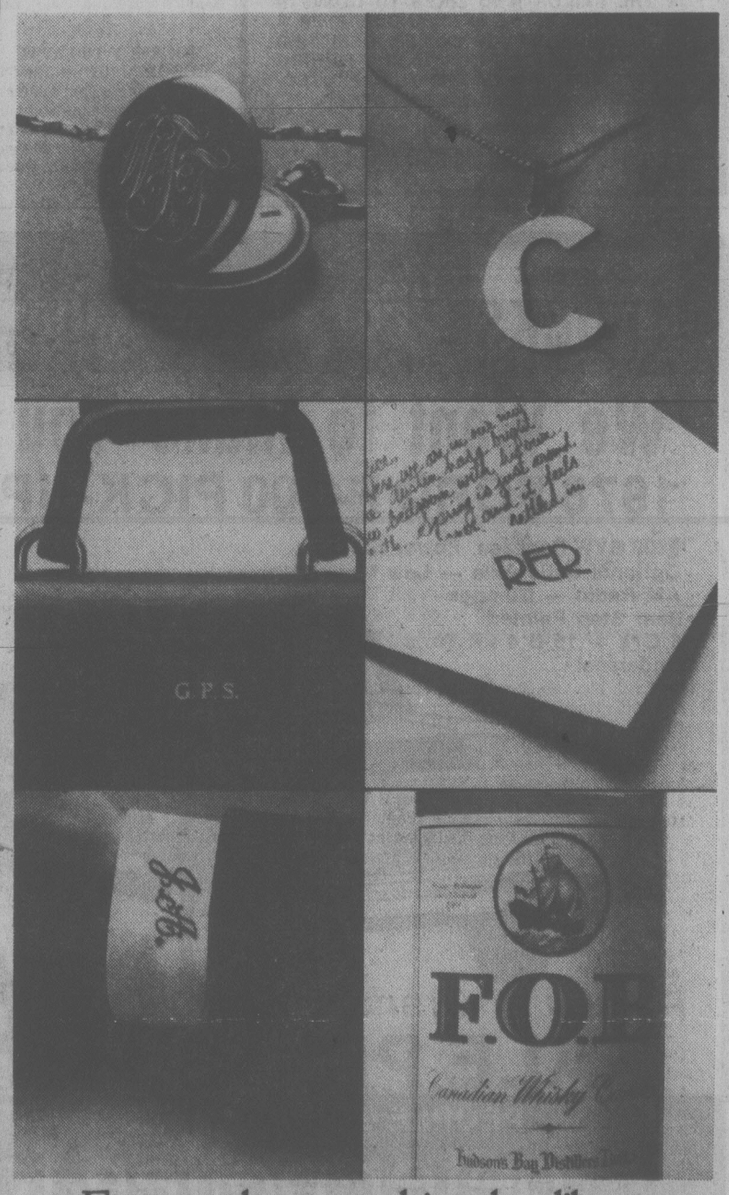


WINDSHIELD REPLACEMENT
WHILE YOU WAIT
MOBILE SERVICE
UNCONDITIONALLY GUARANTEED WORKMANSHIP

• NOW! . . . the ever popular "FOLDBACK SUNROOF" is at its lowest price ever at Capital

VICTORIA'S AUTO GLASS EXPERTS

845 YATES ST. 388-6481 **DOWNTOWN LOCATION**



Everyone has something they like to call their own.

EXHIBITION PARK RESULTS, ENTRIES

Friday's Results

First—$2,150, claiming, 4 year olds and up, 6½ furlongs
Polatouche (Williams) 16.40 8.60 4.60
Proud Bird (Johnson) 5.70 3.10
Yankee Jet (Loseth) 3.50
Time: 1:20 4-5
Count The Pearls, Chief Tamao, Poonaward, Prince Choy, Sir Prize, My Son Eclipse, Northern Pilot also ran.

Second—$2,150, claiming, maiden 3 year olds, 6½ furlongs
Trvl Frst Clss (Wiknsn) 11.60 5.80 3.70
Lucky Canuck (Brownell) 4.00 2.80
Changeable Silks (Skinner) 4.50
Time: 1:23 1-5. Daily Double: $120.80
StrongMuscles, HastyLilMan, SirCamelot, Financial Success, Tye Won On, Horsefly, Settle All also ran.

Third—$2,600, claiming, 3 year olds, 3 furlongs and 150 yards
Tolurade Magic (J. Mena) 23.40 7.90 4.10
Balcony's Manor (Krasner) 5.30 3.20
Sultan's Command (Loseth) 2.60
Time: 0:43 2-5
Little Mt, Lehman, Multiplissity, Markhill, Order Of Command, Special Pak, Ky Monkey, Lunar Command also ran.

Fourth—$2,900, claiming, 3 year old fillies, 6½ furlongs
California Shot (Dailey) 8.10 5.60 3.30
Country Kitten (Rocha) 5.50 3.60
In A Jiffy (Skinner) 3.10
Time: 1:21 2-5. Exactor: $48.40
Remi Tike, Misty Sham, Jai Alai, Louana also ran. Track scratch: Sister Blue.

Fifth—$3,600, claiming, 4 year olds and up, 6½ furlongs
x–Devon Sea (Skinner) 3.70 4.20 3.10
x–Fleet Alination (Johnson) 5.40 7.00 4.60
Andy's Star (A. Smith) 3.80
Time: 1:20
x–dead heat for first.
Kim's Fancy, Hacker, Local Boy, Johnny Two Dance, Holyrood Road also ran. Track scratch: Fleet Avalanza.

Sixth—$4,400, claiming, 4 year olds and up, 1 1-16 miles
Opening Move (Johnson) 8.10 4.50 3.00
Lea's Buddy (Stein) 5.00 3.50
Morning Dora (Skinner) 2.70
Time: 1:48 2-5. Exactor: $37.40
Empress Dee, Tennessette also ran.

Seventh—$3,600, claiming, 4 year olds and up, 6½ furlongs
Sir Laffalot (Winick) 9.60 5.10 3.70
Super Pest (Loseth) 6.00 4.20
Morning Story (Rocha) 5.30
Time: 1:20 1-5
Lord Occo, Northern Dandy, Zip Note, Captain Rivers, North Hand also ran.

Eighth—$3,400, claiming, 3 year olds, 6½ furlongs
Prince Gesture (Skinner) 10.00 5.40 4.40
Commander Jim (Arnold) 5.00 3.70
Bobby Ed (Johnson) 4.60
Time: 1:20 2-5. Exactor: $46.40
Spritz, MifaineBreeze, MarilynK., Mongo Blossom, Cut Spending also ran.

Ninth—$11,250, Stakes, 2 year olds, 6 furlongs
Tage (A. Smith) 9.50 4.90 3.70
Gamble On Me (Hollingsworth) 4.30 3.80
Willie's Dancer (J. Mena) 5.10
Time: 1:14 3-5
Bee Market, Croquebari, Rising Geni, Snow Me In, Sly Gesture, Delta Poise, Too Much Gin also ran.

Tenth—$2,150, claiming, 4 year olds and up, 6½ furlongs
Teddy Bear D. (Arterburn) 9.90 5.50 4.60
Purging (Winick) 13.90 8.00
Bud's Playboy (Wilkinson) 5.20
Time: 1:21 2-5. Quinella: $89.00
Trbio, Hail A Belle, Midnight Marauder, Jubilation G., McKutch, Hard Choice, Port Of Vancouver also ran.
Handle: $891,523. Attendance: 8,573

Monday's Entries

First—$2,150, claiming, 3 year olds, 6½ furlongs
Restless Gambler (K. Smith) 115
Determined Road (Manning) 120
Swan Lake King (Johnson) 115
Olympus Mons (Krasner) 120
Wild Rover (Dailey) 120
Criminary Mary (Assoon) 105
Red Devil (Williams) 115
Jungle Breeze (Frazier) 115
Advocate General (Wolski) 120
Solid Rythmn 115
Also eligible
Fantastic Fellow (Krasner) 120
Olympic Dream (Arnold) 120
Will A Dell (M. Mena) 115
Roman Fred (Dailey) 120

Second—$2,300, claiming, 2 year olds, nursery course
Desert Fire (Johnson) 115
Crown Counsel (Carter) 115
Ala D. (Loseth) 120
Shakim Shane (Walker) 115
Lavington Coco (A. Smith) 115
Quatsino Sound (Krasner) 115
Winning Bullett 115
Flying Tonto (Brownell) 115

Third—$2,300, claiming, 2 year olds, nursery course
Jet A Belle (Johnson) 115
Jimson Star (Brownell) 115
Northern Balsam (Krasner) 115
Tivolene 115
Amber Meg (Skinner) 120
Never Trip (Dailey) 115
Loving Call (Manning) 115
Star Hunter (Loseth) 115
Tuaq (A. Smith) 115
Pass The Wire (Williams) 115
Also eligible
Four Table (Krasner) 120
Antique Coin (Arnold) 115
Devorince (Johnson) 115
Spring Dela (A. Smith) 115

Fourth—$3,400, claiming, 4 year olds up, 6½ furlongs
Scornful Pride (Skinner) 114
Tenicia (Wilkinson) 107
Black Lila (Loseth) 114
Velvet Streaker (M. Mena) 107
Newfields (Wolski) 112
Ask The Fleet (Stein) 112
Turn To The Mt. (Williams) 110
Proserpine (Arnold) 115

Fifth—$2,300, claiming, 3 year olds, 6½ furlongs
Shannon Lia (Williams) 110
Helios Babe (Stein) 115
Countess Again (Dailey) 115
Militant (A. Smith) 115
Colwood Lass (Manning) 115
Lady Eliza (Frazier) 110
High and Outside (Art'n) 115
On Schedule (Krasner) 115
Elskun (J. Mena) 115
Since Way Back (Bray) 115
Also eligible
Keep In Tyme (Assoon) 105

Sixth—$2,800, claiming, 3 year olds, 1 1-16 miles
Eddies No Talk (M. Mena) 110
Spec of Dust (Brownell) 115
Con SNOT (Krasner) 115
Minoru Park (Wilkinson) 110
Timberness (Manning) 115
Bud N' Wendy (J. Mena) 115
Tanya Lynn (Dailey) 115

Seventh—$3,600, allowance, 3 year olds, 6½ furlongs
Ritalistic (Skinner) 115
Wee Falori (Wolski) 115
Undercover Hero (Arnold) 115
Smoke'in Rose (Carter) 115
Cobblestone Queen (Loseth) 120
Devilry (Manning) 115
Gold Girl (Arterburn) 115
Nurse's Bet (Johnson) 115
Vonnie Mahina (M. Mena) 110

Eighth—$5,000, claiming, 4 year olds up, 6½ furlongs
Born Critic (Walker) 114
Kimbob (Wolski) 114
Lee's Craig Seven (Skinner) 116
Flyability 114
Lucky Gary (Williams) 114
Red Marcus (Loseth) 117
Junior Tomahawk (Dailey) 114
Saccle (Johnson) 116
Lee's Victory 114

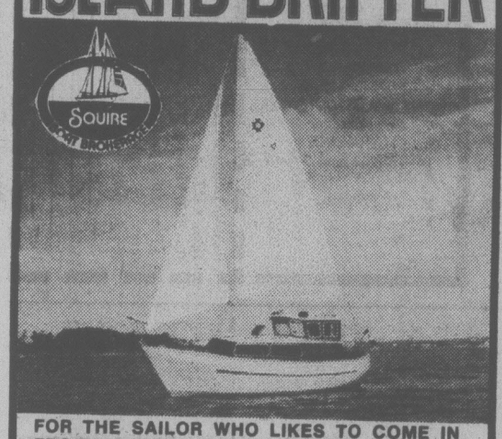
Ninth—$5,200, claiming, 4 year olds up, 6½ furlongs
Delta Bay (Wilkinson) 109
Skyride (Skinner) 114
Salty Pitcher (Walker) 114
Matabhai (Krasner) 110
Keep It Coming (Arnold) 117
Steinway (Frazier) 112
Lucky Times (J. Mena) 116
Blue Gravy (Johnson) 116

Tenth—$2,150, claiming, 4 year olds up, 6½ furlongs
Green Apple Pie (Winick) 117
Winnikim (Arnold) 117
Win Bram (Manning) 117
Itsgonnabeclose (Brownell) 117
Le Belle Lune (Williams) 112
Molly's Runner (Rocha) 107
Trust Pool (Stein) 117
Little Wiggle (Frazier) 112
Great Performer (Wilkin'n) 112
Praise Bebe (Krasner) 120
Also eligible
Major's Dream (J. Mena) 117
Madame London (Frazier) 112
Rad's Lady (Winick) 112
Fircrest Sue (Arterburn) 117

WINDSOR
DRIVING SCHOOL
Phone 598-6111 to Enroll
in next driving course
starting Monday, June 5th
Ask about $50 rebate

Wind Surfers
Stars — Wind Buggies
Windsurfing Lessons
Available at:
Windjammer Recreational Products Inc.
1309 Blanshard Street
PHONE
383-4311 Days or 477-8913/477-5416 Evenings

Victoria Alarm Service Ltd.
ALARM ASSOCIATION MEMBER of BRITISH COLUMBIA
1412 Quadra Telephone (604) 386-7505
CAR and TRUCK ALARMS
COMPLETE DO-IT-YOURSELF SPECIAL $44.50
LEASE PROGRAM AVAILABLE
BURGLARY
HOLD UP
FIRE
24 HOUR MONITORING STATION
ALSO SERVING NANAIMO/COURTENAY (MID ISLAND ALARM SERVICES)
4-21

ISLAND DRIFTER

FOR THE SAILOR WHO LIKES TO COME IN FROM THE COLD, THE 25' ISLAND DRIFTER, A STOUT FAMILY MOTOR SAILER. DESIGNED AFTER THE FAMOUS NORTH SEA FISHING TRAWLER FOR SAFETY AND FULL PROTECTION AGAINST WEST COAST WEATHER.
DESIGNED AND BUILT IN VICTORIA BY
OUTER HARBOUR MARINE WAY LTD.
525 Head Street 5-28 388-5632

Dunsmuir Scores Track Triumph

Dunsmuir athletes turned in a sparkling display Friday at the Claremont track to give their school its first Sooke-Saanich junior high school track and field championship.

Dunsmuir finished the meet with a team total of 317 points for a 23-point margin over the combined Royal Oak-Claremont squad, winner of the title last year.

Spencer took third place with 267, followed by North Saanich-Parkland (146), Edward Milne (93) and Stelly's Cross Road (59).

Gordie Sievert, Dale Sakaluk and the school's junior girls' sprint relay quartet played standout roles in the Dunsmuir triumph.

Sakaluk, who set a meet pole vault record by clearing 10 feet, nine inches, was selected as the outstanding athlete in the junio rboys' section. Sievert was named the top performer among midget boys after winning the 1500-metre run in 4:48.2 and the Dunsmuir relay squad, after a record-setting 4:16.9 clocking, received the junior girls' outstanding-performance award.

Kaja Brix of Royal Oak earned the award in the midget girls' division for her record-breaking time of 13.8 in the 80-metre hurdles.

TOURNEY TO LAVAL

TORONTO (CP) — The Canadian Professional Golfers' Association assistants championship will be contested this year at the Club de Golf Islesmere in Laval, Que., Sept. 11-15.

Tage Wins Cinderlla At Ex Park

VANCOUVER (CP) — The bay filly Tage, which disappointed as favorite by running third in its career debut, came from off the pace Friday to win the $10,000-added Cinderella for two-year-old fillies at Exhibition Park.

Tage, a Kentucky bred daughter of Poker-Irreplacable was bought as a weanling for $8,000 by the Jawl Brothers of Victoria.

The Cinderella, first stakes race of the season for the juveniles, had 10 horses at the gate with Sly Gesture, which beat Tage in the Nursery Course maiden May 5, the 2-1 favorite.

Gamble On Me placed second and Willie's Dancer a first-time starter, was third.

STINGERS KEEP TRYING

CINCINNATI (AP) — Cincinnati Stingers announced Friday that offices will be open 24 hours a day over the Memorial Day weekend in the United States and through Thursday to sell season tickets in an attempt to keep the World Hockey Association franchise afloat.

The Stingers were ordered by the WHA to sell 5,000 season tickets by June 1 to keep the franchise.

John Hewig, team spokesman, said the club sold 121 tickets Friday bringing the total to 4,308.

WALLIS CRACKS PAIR OF HOME RUNS

Glen's Bat Sparks Elks

At six feet, five inches, Glen Wallis is a towering figure in his shortstop position with Elks in the Stuffy McGinnis Softball League.

Glen also stood tall and mighty in the batter's box at Central Park Friday night as Elks continued their recent climb and moved within two points of third-place Sooke Merchants.

Wallis cracked a pair of home runs in successive times at bat to provide much of the power as Elks charged to a 12-2 triumph over Victoria Athletics, pounding 10 hits from the pitches of veteran Jack Lundquist.

Wallis drove in four runs and scored three times. Mike Lee rapped a triple and two singles and also scored three runs. Alf Hass drove in two tallies and crossed the plate twice.

Bob Harris performed a little magic in tough situations as he pitched the distance for Elks, yielding 10 hits and three times working his way out of bases-loaded problems.

Victoria Skylarks had the most fun at Hyacinth Park in a Victoria Senior Women's League game postponed earlier because of rain. With Shar Eden rapping three singles, Skylarks soared to a 9-3 victory over MacDonald's Furniture.

Flay Hall was a big gunner in a Heywood Men's League contest at Heywood Park, blasting a home run and adding a single to help Hygrade Radio overpower Webb and Trace 7-3.

Jack Pitrie earned the pitching win for Hygrade despite giving up a homer to Barry Moen and a triple to Dave Barnard.

★ ★ ★

Stuffy McGinnis

	P	W	L	Pts.
Seaboard	10	8	2	16
Elks	10	7	3	14
Sooke	8	5	3	10
Ingraham	7	4	3	8
Athletics	7	3	4	6
Juan de Fuca	7	3	4	6
Port Angeles	6	2	4	4
Bateson's	9	0	9	0

Elks 022 030 5—12 10 1
Athletics 100 010 0— 2 10 2
Bob Harris and Jim Boyd; Jack Lundquist and Bob Gray. Home runs: Elks — Glen Wallis 2.

PRISONER
OF YOUR TELEPHONE
"SELL YOUR STUFF"
We answer the phone
— You never miss a Buyer
FREE SERVICE — CALL 384-5333
5-27

FRESH AS A FLOWER IN JUST ONE HOUR
Sleeping Bags Expertly Cleaned
One Hour "MARTINIZING"
CERTIFIES
THE MOST IN DRY CLEANING
5-10 8 LOCATIONS TO SERVE YOU

you're invited to the
TENNIS EQUIPMENT SHOW
AT THE RACQUET CLUB
OPEN TO THE PUBLIC
SUNDAY, MAY 28TH, 2 P.M.-6 P.M.
ADMISSION $1.
Presented by:
OAK BAY SPORTING GOODS
PEETZ, JAE DAVID SPORTSHOP
CENTRE COURT RACQUETS
You're Welcome to Enjoy the Following Entertainments:
Molson's movie of Wimbledon 1977
Demonstration of Racquet Stringing
Fashion show at 3 p.m.
Yamaha's Fast-Serve Competition 2-5 p.m. Sunday
Special radar timing equipment set up and ready to test you!
Fastest server wins a Yamaha racquet!
Door Prizes to be Won!
PRODUCTS DISPLAYED INCLUDE THOSE BY:
ADIDAS SPALDING SLAZENGER/DUNLOP
WILSON YAMAHA PDP RACQUETS JANTZEN
YONEX VOLBI BANCROFT
For Information 477-1801 5-27

Ford TRUCKS "For People Going Places"
We Want to Make You a Deal
1978 FORD F-100 PICK-UP Stock No. 1481
5200 GVW Package Power Steering
Optional Ratio Axle — Low Mount Mirrors —
AM Radio — Bumper —
Rear Step Painted
5 G78 — 15 B 4 PR Tires
Underseal

(Not exactly as illustrated)
SALE PRICE $5445
5-26
PEOPLE GOING PLACES START AT
peter pollen ford
YATES AT COOK (DL745A) 384-1144

Sears
Tire and Auto Centre
Spring tune-up special!
4-cylinder 19.97 Labour Only
6-cylinder 24.97 Labour Only
8-cylinder 29.97 Labour Only
Carburetor overhaul
1-2-barrel 29.97 Parts Extra
4-barrel 39.97 Parts Extra

Sears accurate tune-up service for most popular North American cars. We'll install new spark plugs, points, rotor, condenser, scope space check engine, compression test, adjust timing, clean battery terminals, check and adjust fan belts, pressure test cooling system, veryify coolant strength, check air and gas filters. All parts are extra. Hurry in today.
Sears Auto Centre (190) Phone Enquiries: 595-9111
Advertised prices in effect 9:30 a.m. Monday May 29 through 5:30 p.m. Friday, June 2, while quantities last.
Simpsons-Sears Ltd.
3190 Shelbourne Street. Lots of Free Parking

Weatherman Keeping Indianapolis Drivers On Edge

INDIANAPOLIS (AP) — The 33 drivers who will start Sunday's 62nd Indianapolis 500-mile race are on edge.

The nearly month-long period of prepping for the world's richest auto race always is filled with anxiety. But, this year, it was even worse than usual because of incessant rain that hampered practice, wiped out one complete weekend of qualifying and dampened everyone's spirits.

"It's been rougher than I can ever remember," said Bobby Unser, winner of the Memorial Day event in 1968 and 1975. "We waited to practice, we waited to qualify . . . and now we're waiting for the race. We just haven't been able to do the things we've wanted to."

The wait will be over, weather permitting, at 8 a.m. (PDT) Sunday. The only real problem remaining is that weather forecasts call for about a 40 per-cent chance of rain.

In recent years, there have been almost as many eyes, at any given moment, peering skyward as there were watching the colorful, roaring racers wheel over the 2½-mile asphalt Indy oval.

Only five Indianapolis races have been shortened by rain, the first in 1950. But the last three have been in the last five years. The 1973 race, won by Gordon Johncock, was red-flagged to a halt when rain fell after 332½ miles.

Unser got the benefit of a downpour after 435 miles in 1975, while Johnny Rutherford was in the lead when rain ended the 1976 Indy after 255 miles.

There was a general feeling of relief when last year's race went the distance, with A. J. Foyt becoming the first driver to win here four times.

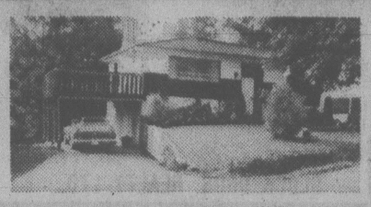
Defending national driving champion Tom Sneva, Danny Ongais and Indy rookie Rick Mears, comprising the first of 11 rows of cars in the field, will lead the way into the first turn of the 200-lap race. Rutherford, Al Unser — Bobby's younger brother and also a two-time winner — and Johncock make up the second row.

Bobby Unser qualified on the inside of the seventh row, next to Foyt, who had his problems this month at the Speedway.

The defending champion failed in his attempt at the pole position, which Sneva won for the second straight year, because of a mechanical problem that cut short his first qualifying attempt. He got into the field easily last Sunday, then blew his engine to pieces Thursday during carburetion testing. Foyt had to send the engine back to his Houston garage for rebuilding, meaning he would be using an untested engine Sunday.

The only other previous winner in the field is 1969 champion Mario Andretti, who gave up his chance at the pole and the front rows in order to drive in the Belgian Grand Prix, which he won. Andretti's car was qualified here by Mike Hiss.

Starting from the 28th position is Cliff Hucul of Prince George, the only Canadian, in a McLaren-Offenhauser.



LAURIE COMO
479-1179 (res.)
388-6454 (off.)
REALSPAN PROPERTIES LTD.

COUNTRY HOME LOCATED IN MILL HILL REGIONAL PARK
Open House Sun., 2:00-4:00
$54,900

BY APPOINTMENT ONLY
PRICED FOR A QUICK SALE
$54,900
BURNSIDE/HARRIET AREA

Well not quite in this beautiful regional park, but it's right next door. Located at 521 Atkins Road it abounds with country atmosphere and what is especially nice is that there is an elementary school just down the road. Farm animals graze just across the road so you know you're in the country. The house is only 5 years old. Immaculate condition. 1715 sq. ft., 3 bedrooms (2 up, 1 down). 2 fireplaces and much, much more. It's time for you and your family to spend every summer in the country! With this LOCATION at this PRICE you better be first at the door. For More Details Call Laurie Como.

Charming 1200 sq. ft. on main, 3-bedroom home. Kitchen with eating area, 1½ baths, wall-to-wall carpets, fireplace plus built-in china cabinets to add to its charm. Fully self-contained in-law suite in basement, with rear covered patio. Upstairs has a large observation room that could be used as another bedroom with a roof patio. Large lot with fruit trees and greenhouse. Call Laurie Como for a viewing.

5-27

ANNOUNCEMENT

GLORIA McCLEAVE



Don Wensley, Executive Vice-President of Block Bros. Realty Ltd. is very pleased to announce that Gloria McCleave has joined our Colwood Office. Gloria is a real go-getter and is eager to work for you.

GLORIA McCLEAVE
478-5561 478-2985

BB BLOCK BROS. REALTY LTD. BB

5-27

DALLAS ROAD WATERFRONT
(Possibly the last one)

Duplex zoned 60x130 corner lot. Lovely marine and mountain views. $74,500. Offers invited on this one of a kind site. Exclusive.

SUSAN or JACK BETTS
477-4042 385-2481
388-6275 pager 909

REALTY WORLD MEMBER BROKER
Swinerton Stewart Clark Ltd.
385-2481

5-27

OPEN HOUSE SUNDAY
1:00 to 4:00
3931 SMUGGLERS COVE RD.
TEN MILE POINT

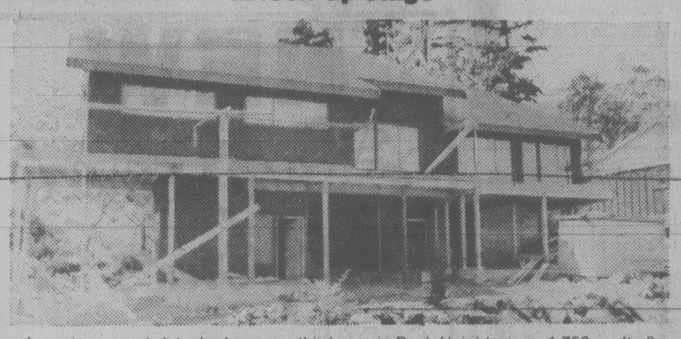
Waterviews from every room, over 3200 sq. ft. finished. First floor has billiard room, den with fireplace and wet bar. Sauna, 2 bedrooms and 4-pce. bath. Main floor family room off kitchen, dining room overlooking sunken living room with floor-to-ceiling fireplace, master bedroom has 5-pce. and walk-in closet. Top floor has penthouse room with wet bar and sundeck on roof with barbecue pit. You have your own choice of carpet and light fixtures. If you are looking for a home in this price range don't miss this one.

Office 595-5131 KRIS GUDJONSSON Res. 721-3571

Canada Trust
2252 Oak Bay Ave.

5-27

REDUCED ~~$42,900~~ $39,900
In lock-up stage



Luxurious, semi-detached, on one-third acre in Rock Heights area. 1,750 sq. ft., 3 bedrooms, vaulted ceilings, panoramic views.

Includes thermopane windows, wiring and plumbing. Complete financing available.

FINISH YOURSELF
OR we will finish as required — value of $84,000

To View Anytime Call 383-4568



OPEN HOUSE SUN. 1:30-4:00
7653 EAST SAANICH ROAD

No painting or scrubbing required when you move into this shiny, clean, three-bedroom home. You'll also like the low maintenance front of aluminum siding and brick in attractive green tones. There's a large backyard that would make an ideal vegetable garden. The taxes are low, schools and shops are close and the price is only $65,500. Please come and see for yourself. MLS.

477-7291 (Bus.) 477-1561 (Res.)
A. J. 'SANDY' CRAWFORD

D.F.H. REAL ESTATE LTD.
REAL ESTATE NETWORK

PHASE TWO of Treelane Estates' twin towers is now ready for occupancy. Spacious apartments for discriminating adults are renting right at the water's edge.

See for yourself... TODAY!

Phase Two of Treelane Estates' concrete and steel towers is now complete, doubling the availability of Victoria's most sought-after apartment-condominium residences.

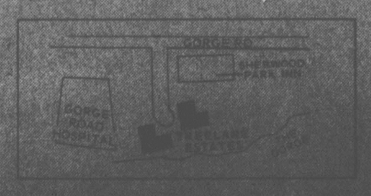
It's all here, in twin towers, the latest in interior design, brand-name appliances, quality broadlooms and draperies throughout situated in one of the city's loveliest parklike settings.

For your relaxation, we've included saunas, swirlpool, hobby and recreation rooms, roof gardens and an observation room with spectacular views.

Deluxe 1-bedroom apartments from $235 and 2-bedrooms from $410, town houses from $295 and penthouses from $350, (includes parking) are now available for occupancy. Purchase price from $38,500.

Come in any day and see for yourself. Our hostesses will be pleased to show you our fabulous complex and views.

CFAX ON LOCATION
SUNDAY 10 A.M.-5 P.M.





Woodstone Place
1039 LINDEN
(between Rockland and Fort)

CONDOMINIUMS:
- SPACIOUS, BRIGHT SUITES
- 2 BEDROOMS, 1½ BATHS
- LARGE BILLIARD AND CARD ROOM
- QUIET TREE-LINED STREET
- PRICED FROM $44,500

OPEN DAILY 1 TO 5
(Closed Mondays)

DIAMOND DEVELOPMENTS
386-1255 JIM WEST 595-4094

Capital City ICI Properties

DEVELOPMENT PROPERTY
2.3 acres with very nice 3-bedroom home. Area soon to be sewered and this View Royal district just has to be the next to develop. With adjoining property this could make up a 23-lot subdivision. Offered at $89,900. Call Wally, 477-7766 (5 to 7 p.m.), or Adeline, 477-8562.

"ULTRA DELUXE STRATA CUPLEX"
Magnificent units with over 2,500 sq. ft. each side finished. 3 bedrooms, master with large en-suite and dressing room. Separate DR, 3½ baths each side. All appliances, drapes, pool, greenhouse and storage shed incl. ML 31980.
477-7545 Keith Kaye 388-7557

FAIRFIELD $620,000
31-ste. apartment on beautiful treed-lined quiet street. Walking distanct to park, downtown and shopping. Excellent condition inside and out. More details, call:
388-7557 Greta Hofmeister 592-6372

APARTMENT BLOCKS
30 Suites $490,000
24 Suites $432,000
22 Suites $335,000
All in Victoria and showing a good cash flow.
388-7557 Tara Bhalla 382-8879

11,000 SQ. FT.
In Victoria, corner location with 2 good houses currently rented at $625 p.m. Asking $120,000.
388-7557 Tara Bhalla 382-8879

4 RENTALS FULL PRICE $55,000
Close in, situated among apt.-zoned lots. Back lane. A perfect holding proposition. All suites self-contained. Fridges and ranges. All have own baths and sep. entrances. It's a must-sell now due to illness. Formally listed at $68,000. Must be sold immediately. Call Len LeDoux now at 388-7557 or 382-9852.

DOWNTOWN
In fine location just few hundred feet from the Bay. Ideal for retail-wholesale outlet or service industry. Owner will build to suit or will sell. Asking $116,000 for 60'x120' lot. Adjacent lot available. Will trade clear title on commercial property of stores and suites.
Frank Wills 388-7557

MONEY MAKER $57,900
Five suites in good condition. Grossing $8400 per year. Ideal opportunity for the astute investor.
388-7557 Alex Tait 477-8522

DOLLARS AND SENSE
Live in this gorgeous 3-bedroom, 2-yr-old duplex and let the downstairs suite help pay your mortgage. Kitchens are simply beautiful, brick fireplaces in each and extra special carpeting. Built as a duplex—not converted A great buy at $75,000. Call Alex Tait or Shirley Philps, 388-7557.

TWO SxS DUPLEXES
In James Bay and Saxe Point. Both 2 bedrooms each side with full basement. For more information please call
388-7557 Clifton Mak 479-0788

SxS DUPLEX
Good revenue from one side, other is owner occupied. Could show gross of $6,600 per annum. Tenants pay utilities. 2 bedrooms each side, large lot, 6 major appliances included in asking price of $62,500. MLS 32275.
388-7557 Walt Slocomb 383-4035

BUILDERS
30 strata lots with zero lot lines. Close to town in desirable area. On sewers. Price per lot $16,500.
388-7557 Jim Gill 478-0008

$59,900
U/D duplex, Oak Bay border. Possible limited business use. Small down.
388-7557 B. MacDougall 384-8075 Pager 343

$95,500
Fairfield — 5 suites. $919.50/mo. income.
388-7557 B. MacDougall 384-8075 Pager 343

5 LOTS ROYAL OAK
Opposite shopping centre — ideal location. On sewer. 4 clear lots with older 2-bedroom house on fifth lot. Asking $105,000. Tentative approval granted and pegged and easily divided. No cul-de-sac required!!! Will trade for commercial lot or building, or will take down payment and carry balance for qualified builder.
Frank Wills 388-7557

Capital City REALTY LTD.
388-7557
5-27

FOUR OAK BAY PROPERTIES OF DISTINCTION



CRESTVIEW $83,500
Rarely is there a home for sale in this desireable area of Oak Bay. Close to Uplands Golf Club and Cadboro Bay Village. This attractive no-step bungalow has 2 bedrooms, 2 bathrooms, den, workshop on a beautifully landscaped lot. For appointment to view contact
JOYCE STYLES at 598-3321 or 592-7405



FREDERICK NORRIS
Attractive 3 bedroom split level within walking distance of the University. Ideal for a family with its three bathrooms, large recreation room with fireplace, two patios, large sundeck and beautiful garden. Price $117,000. Appointments through
PAT STYLES 592-7405



GOODWIN MANOR $65,000
Two bedroom, two bathroom suite in prime location between Windsor Park and Oak Bay Promenade. Has separate dining room, spacious kitchen, five major appliances including washer and dryer. Building is of steel and concrete construction with spacious attractive grounds, underground parking, controlled entry and resident manager.
BILL RICHARDS
598-3321 or 595-6219



SOUTH OAK BAY ST. PATRICK ST.
This 3-bedroom home is located ½ block from Shoal Bay. It offers a separate dining room, living room with fireplace. The enclosed sunroom off the kitchen overlooks the secluded garden. Full basement with rumpus room and drive-in garage. Asking $77,500. For appointments to view call
ROSELLE JACKSON 598-1093
GIBBY McLEOD 598-2264

JACK MEARS OAK BAY REALTY LTD.
2194 OAK BAY AVENUE 598-3321
WHERE TRUST IS THE BASIS OF ALL BUSINESS.
MEMBER RELOCATION SERVICES CANADA
5-27

Doris Lewis Tops Awards Round

Doris Lewis of Glen Meadows scored a net 71 Thursday to capture top honors in a National Handicap Awards qualifying round for women golfers.

She finished one stroke ahead of clubmate Freda Bond and Royal Colwood's Anne Belither. Liz Hawes of Victoria and Betty Brock of Glen Meadows tied for fourth with net 73s while Pat Stephens of Victoria scored a 74.

The six will compete June 12 at Gorge Vale for two places on the team that will represent Vancouver Island at the provincial NHA tournament at Chilliwack Aug. 22-23.

EX-CONVICT BOXER IN CRITICAL CONDITION AFTER SHOOTING

NEW YORK (AP) — Detectives waited Friday to talk to ex-convict boxer Bobby Halpern who was lying in critical condition under police guard in a Bronx hospital after being gunned down in a clothing store.

Halpern, who had been trying to make a boxing comeback after 17 years in prison, was in a Bronx hospital where he was described as "still critical but stable." A Hospital spokesman said Halpern, 45, had been "awake and to some extent alert" during the day, but had not yet been able to speak to detectives investigating Thursday evening's shooting.

Detective Michael Tiso said police still did not know the motive for the shooting of the heavyweight boxer.

There was a published report that Halpern was the target of former inmates seeking revenge over an old prison grudge, but Tiso called it "speculation at this time."

Halpern was shopping Thursday in a Bronx clothing store when two young men walked in. One opened fire with a .38-calibre revolver, the second with a 12-gauge shotgun. Then they fled. Halpern was hit in the face, chest, groin, legs, buttocks and hands.

SUPER DELUXE!

Elegant Gordon Head residence. Truly a pleasure to show. Approx. 2,800 sq. ft. of beautifully appointed living space — where entertaining is a delight. Extra features include — sunken Roman tub off family-sized sauna! Offered to the discriminating buyer at

$113,900

SUPER NATURAL!

Out of the way privacy in first class comfort is offered on this 4.44-acre property. Built by a contractor with quality throughout. Huge separate garage, 4 bedrooms, 3 baths, wet bar in party-sized recreation room, plus much more! Offered at

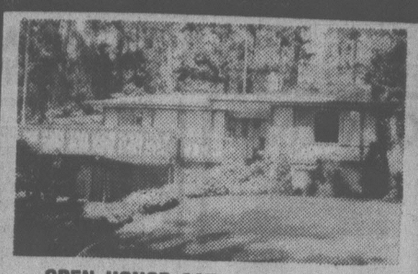
$109,000

To View These Exclusive Listings, Please Call

477-0191 KNUD SCHWER 478-8203

The Royal Trust

5-20



OPEN HOUSE SAT. and SUN. 2-4
10464 ALLBAY

Immaculate home close to Marinas with views of Roberts Bay. 2 bedrooms, living room with fireplace, cabinet kitchen, dining room, bathroom and large sundeck upstairs. Large tudor rumpus room with fireplace, bedroom, ½ bath and completely finished basement, double carport down. Fully landscaped and ready to move in. New MLS. $79,900. For prior viewing please call

382-9191 JEAN McMICHAEL 477-9113
388-6275 pager 950

THE PERMANENT

TEN MILE POINT
SEA VIEWS
$135,000

This unconventional 3 bedroom, 2½ bath home has sea views, two fireplaces, 3 sundecks, formal and family living room, separate dining room, spacious kitchen. Here is a home with a "Touch of Class". To inspect this unique property call

GIBBY McLEOD at 598-3321 or 598-2264

5-27 JACK MEARS OAK BAY REALTY LTD.

ANNOUNCEMENT

JIM GRAHAM



The management and staff of the Colwood office are very pleased to welcome Jim Graham to Block Bros. Realty Ltd. Jim is a long time resident of the Western Community and looks forward to serving your real estate needs.

JIM GRAHAM
478-5561 478-2357

BB 5-27 BLOCK BROS. REALTY LTD.



OAK BAY—WILLOWS BEACH $64,900—OFFERS
2 BEDROOMS PLUS 1 BEDROOM IN-LAW SUITE

Immaculate, tastefully decorated, separate dining room, living room with fireplace. A skip and hop to Willows Beach, shops, bus, etc. Exclusive with

477-0191 Ms JUDY JOHNSON 388-5464. Pager 733

Royal Trust 5-27

Just a Glance and you know it's a community where people care . . .

BROADMEAD

OFFERS SECLUDED COUNTRY LIVING JUST TEN MINUTES FROM CITY CENTRE. WIDE FRONTAGE, 1/3-ACRE HOMESITES PRICED FROM $31,500 to $40,000.

Take the first step to better living!

CALL US AT 658-5291
MONDAY TO FRIDAY 8:30-5:00
950 ROYAL OAK DRIVE

5-5



OPEN HOUSE SUN. 1-4 P.M.
HIGH TATTERSAL AREA 3674 Dartmouth Pl.

Off Bridgeport on an EASY-CARE lot with many oaks and rocks and with an exciting panoramic VIEW, attractive 1 year old home is accented by rustic cedar siding and shake roof. 3 bedrooms, 2 baths, HUGE kitchen. Thermo-windows. **$77,500.**

5-27

DFH JERRY MIREAU
477-7291 (Bus.) 477-4070 (Res.)
D. F. H. REAL ESTATE LTD.
REAL ESTATE NETWORK



OPEN HOUSE Sat. and Sun. 2-4
842 COLES

Parklands area of Esquimalt. Excellent one owner, 4-year-old home with lots of extras including built-in vacuum. 4 bedrooms (1 on lower), 3 baths, 2 fireplaces, beautifully decorated in immaculate condition. A real pleasure to show. $71,900. MLS 32850. For prior viewing please call

382-9191 JEAN McMICHAEL 477-9113
388-6275 pager 950

5-26 THE PERMANENT

the Zieglers



2 ACRES PLUS—METCHOSIN

Super 1000 sq. ft. home in a treed bright and sunny Valley setting, well secluded from the road. Features 2 large bedrooms, kitchen, dining and living room with fireplace and a ¾ basement just waiting to be developed. Close to beaches and some of the Island's finest fishing grounds. $65,000. MLS2990.

SEASPRAY PROPERTIES LTD./REALTORS
eric, lorraine & michael
592-1768 384-8075 pager 310
386-3124

5-27

NEW
Engineered Homes

CEDAR SHORES in Central Saanich
OPEN DAILY 3-9 p.m.

By the shores of Saanich Bay at James Island Rd. and Lochside Drive. New homes under construction, ready for you to choose carpet colours, fixtures, cabinets and interior paint.



1414 sq. ft. of luxury.

Wrap around sundeck, double carport and concrete driveway, ensuite with shower, shake roof and cedar siding plus large above ground basement.

$86,900



1370 sq. ft. Beamed Cedar Ceiling

3 patio doors to 600 sq. ft. of sundeck, set in the cedar trees. Large basement, finished rec. room.

$89,500

Northridge Terrace in Royal Oak
OPEN SAT., SUN., 1-5 p.m.

Follow the orange signs off Vanalman Ave. to new homes on top of the world.



TREND 248

1248 sq. ft., 3 bedroom, full basement home. Separate dining room, large kitchen with nook area. Ideal lower level for future development.

$63,500

NOT EXACTLY AS ILLUSTRATED

TO VIEW AT YOUR CONVENIENCE PLEASE CALL

DAVID PHILPS Eve. 656-6590 or HARRY ATKEY Eve. 598-1737

Engineered Homes

19 CADILLAC AVE. 5-27 385-6211

Before you buy any Condominium look at Chateau Jubilee.



You'll find that no other development offers so much value, care and attention to detail as Chateau Jubilee. See if you can find these features in any other condominium.

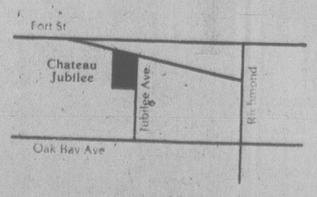
Over 50% Already Sold!

Compare these features:
- Up to 1322 sq. ft.
- Many suites feature wood burning fireplaces
- Billiard room with 2 tables and wet bar
- Full size Hobby Shop with tool lockers and workbenches

Well secured:
- Controlled front entrance
- Live-in Caretaker
- Underground parking with security controlled doors
- Heat detectors in hallways
- Full time professional management

Excellent location:
- Walking distance to:
  8 Major shopping areas
  Jubilee Hospital
  Oak Bay Village
  Oak Bay Rec Centre
  Rockland Avenue
  5 minutes to downtown

FINANCING AVAILABLE FROM 7½% OR $2,000 OFF ANY SUITE PURCHASED BEFORE AUG. 31, '78



CHATEAU JUBILEE

1610 Jubilee Ave. (off Oak Bay Avenue)
Open 10 am - 8 pm weekdays
Call 595-4011 477-7574

Rick St. Dennis
BLOCK BROS. REALTY LTD.
386-3231

5-27

WAS $110,000 — NOW $99,000

OPEN HOUSE SUN., 1:30-4:00
442 CHAPEL RD. (off Metchosin Rd.)

MAIN FLOOR

Over 2000 sq. ft., 4 bedrooms, office or sewing room, built-in dishwasher, separate dining room, living room with brick heatilator fireplace, family room with rock heatilator fireplace, 1½ baths, thermopane glass throughout, built-in barbecue in sundeck.

BASEMENT

Sauna, 2 pce. bath, roughed in fireplace, cold room, small workshop, double garage.

PLUS

Only 5 months, treed one acre lot on city water. $62,000 mortgage at 9¾%. Bring your cheque book and make your offer. MLS 31188.

FOR SALE Royal Trust

477-0191 GALE CHRISTENSON 477-7047

ROYAL TRUST



"A RARE BEAUTY"
OPEN HOUSE SUN. 1:30-4 P.M.
1273 PERSIMMON CLOSE
Off Maplewood

Truly a lovely near-new home nestled among the firs on a quiet cul-de-sac featuring: charming living room with fireplace and bay window, family size dining room with secluded patio off, cheery electric kitchen with dishwasher, garburetor and breakfast nook, 3 lovely bedrooms, plus sparkling 4-pce. vanity bathroom. The lower level consists of billiard room with 2-piece washroom and laundry off. Quality wall to wall carpet throughout. All screened windows and is a gardener's paradise all for the full price of $74,900.

REALTY WORLD MEMBER BROKER
Swinerton Stewart Clark Ltd. 385-2481
For earlier viewing call: DICK JAMES 592-2139

5-13

ALI-STEVENSON MEETING GETS APPROVAL

SAN JUAN, Puerto Rico (AP) — The International Association of Amateur Boxing has approved a possible match under amateur rules between former world heavyweight champ Muhammad Ali and Cuban Olympic and world gold medallist Teofilo Stevenson.

Hector Cardona, president of the Amateur Boxing Federation of Puerto Rico, said on his return from the world amateur tournament in Yugoslavia that the ruling was made in response to a request from Cuba.

"The association approved a petition from the Cuban delegate, Waldo Santiago, to permit an exhibition fight in the future between Ali and Stevenson, but the match would not have a decision," Cardona said.

Dock Ellis Feuding With Manager

ARLINGTON, Texas (AP) — Billy Hunter, manager of the Texas Rangers, and disgruntled player representative Dock Ellis met Friday over differences which occurred during a recent road trip, and both men came away with the impression that nothing had changed.

Ellis had encouraged his teammates to break Hunter's rules, which include no drinking at the hotel bar. He said, "We met and that's about all you can say ... Nothing has changed."

"We had a little session and I hope the problem is resolved, but I don't know if it is," Hunter said.

Ellis stood up on the team bus Sunday when the Rangers arrived in Bloomington, Minn., and encouraged the players to band together and go to the hotel bar. "I'm going ... Who is going with me?" Ellis asked.

Hunter told Ellis to "sit down and shut up."

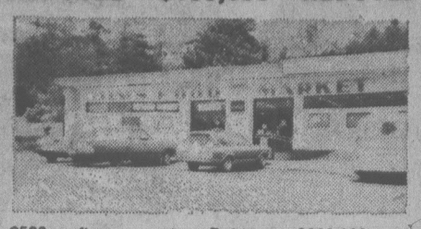
Ellis later said, "He (Hunter) is Hitler but he ain't gonna make no lampshade out of me. I'm going to be the biggest thorn in his neck he has ever had."

Hunter admitted that Ellis' challenging of his authority "poses some morale problems for the team. It makes you wonder why a player is thinking about where he drinks instead of winning the pennant race."

Ellis, who instigated a rule which keeps reporters out of the dressing room until 15 minutes after the game is over, was often in hot water with Pittsburgh Pirates over his outspoken ways toward management.

Ellis predicted that his confrontation with Hunter would lead to the Rangers trading him. "I figure I've got to go," said Ellis.

FANTASTIC BARGAIN
REDUCED $165,000 REDUCED



2500 sq. ft. grocery store. Doing over $300,000 gross per year. PLUS 1 acre of land PLUS separate 2 or 3-bedroom home. Statements available. Call us anytime for more information.

JACK HOWES 658-5100 — GODFREY WALLS 656-4891
THE PERMANENT 477-0141
5-26

DON MILLS
No. 1 Salesman for April



Don Anderson and Bruce Copp the Management Team at Block Bros. on Blanshard would like to congratulate Don Mills for his outstanding effort in April. Since joining Blocks in March 1977 Don's professional attitude and hard work have earned him the respect of his fellow salespeople. Why not give Don a call for your real estate needs at his home — 478-6139 or his office — 386-3231 (24 hrs.)

BB BLOCK BROS. REALTY LTD. BB
5-27

WANTED
Condominium

Qualified purchaser for a deluxe seaview condominium such as Hampshire House or Dallas Place. Extended possession date can be arranged to suit you. Please call if you are considering selling and would appreciate a confidential sale.

SUSAN or JACK BETTS
477-4042 385-2481
388-6275 pager 909
REALTY WORLD MEMBER BROKER Swinerton Stewart Clark Ltd. 385-2481
5-27



OPEN HOUSE
3025 Cedar Hill Rd.
$49,500
Sun. 2-4:30 and 7-8:30

Ideal retirement or starter. No steps. Warm floors. 2 bedrooms and den, plus large heated workshop. Mint condition.

C. A. JAMES
386-3585 Res. 477-8134
5-27 VICTORIA REALTY LTD.



OPEN HOUSE SAT., SUN. 1:30-4:30
875 WALFRED ROAD

Immaculate executive 3-BR home. Rock FP in LR. Formal DR, master BR has ensuite. Downstairs family room with brick FP, 4th BR and 3-pce. bathroom, also workshop. Large sundeck over double carport. Secluded on 1 acre. Consider trading your home and move up to this desirable area. MLS No. 29972. Asking $69,900.

BB 478-5561 JOHN ROBINSON 478-7041 BB
BLOCK BROS. REALTY LTD.
5-28



Picturesque Setting
OPEN TO VIEW—3668 BRIDGEPORT
Sun. 1:30-4 (Off Tattersal)

Captivating, executive home located on approximately 1 acre of land and sitting on one of the highest locations to capture the picturesque views. Floor to ceiling windows enhance the views from your sunken living room. Private balcony off dining room, bright modern kitchen with all the built-in conveniences. 3 bedrooms, 2½ baths, large sunken family room plus part basement and separate double garage complete this very SPECIAL HOME. Trades considered. ASKING $139,000. MLS.

A. E. LePAGE WESTERN LTD · REALTOR
386-6331 477-2083
DENNIS FERRILL
"The name friends recommend to friends"
5-27

THANK YOU, VICTORIA



for the privilege of serving in this great area for the past six years. Thank you friends, clients and fellow realtors for the tremendous co-operation and courtesy that I have experienced over the years in beautiful Victoria. A family transfer will soon return us to the Nanaimo area. After we are settled, I shall be continuing in real estate in that area. Should the need arise, I shall be pleased to be of assistance to anyone interested in Nanaimo properties. I leave my thanks, my warm feelings and my best wishes to you all.

SINCERELY, OLIVE WEBBER 479-9661
GARDNER REALTY LTD.
385-7721
5-27

OPEN HOUSE
SUN. 1:30-4
470 CHESTER ST.
FAIRFIELD



Discover the dignity of this gracious 2-storey Georgian home. Dinner parties will be fun and easy with the 15x12 formal dining room and elegant 22x12 living room with fireplace. Upstairs you'll be treated to 3 bright bedrooms and 2 full baths. If your need is for an in-law suite, this home is ideal and also duplex zoned. Delightful fenced garden and garage complete this spotless, updated, in-town residence.

Priced at $72,800.
JOANNE YELLOWLEES
EILEEN MARTIN
598-5144
T. L. MANN & ASSOC.
5-27

LAND

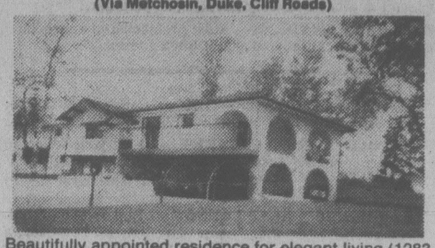
We have many small parcels of land from one acre to four acres with prices from $20,700. All have water and are partly cleared, can be used for a trailer or house. Larger parcels from 7½ to 80 acres. As low as $1,200 per acre. If we don't have what you want in stock — call us, we'll get it.

INDUSTRIAL
COMMERCIAL AND
MARINE DIVISION

FERN COLUMBIN 479-0229
DOLORES MILES 652-2735
ERNEST WILLDEN 383-0640

THE PERMANENT
477-0141
5-27

OPEN SUN. 1:30-4:00
3944 CIRCLE DRIVE
(Via Metchosin, Duke, Cliff Roads)



Beautifully appointed residence for elegant living (1283 sq. ft.) situated on a countrified lot of approximately ⅓ acre with magnificent sea and Olympic views. Located on a quiet cul-de-sac of high-quality homes. Close to sandy Witty's Beach and only 20 minutes from Victoria. Call to inspect this realistically priced executive home. $79,900. ML 32286.

Cathy Atkins 479-1667 Brian Brown
J. H. WHITTOME & CO. LTD.
Royal Oak Branch
"The History Makers"
5-27

ATTRACTIVE NEAR-NEW BUILDING (1975)
QUALIFIES FOR TAX SHELTER
(10) 1-BEDROOM, (4) 2-BEDROOM SUITES, LARGE COMMERCIAL SPACE ON GROUND FLOOR.



Asking $385,000 with approximately $85,000 cash, balance by existing attractive 1st mortgage.



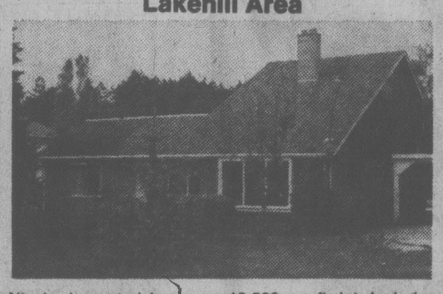
FOR VIEWING AND MORE DETAILS CONTACT
SUNRISE REALTY
1842 OAK BAY AVE.
W. G. MOORE
595-3341 or 388-5464. Pager 700
5-27

WEST SAANICH
BRENTWOOD BAY

There are views of the surrounding countryside from every aspect of this 4-year-old, 3 bedroomed home, a home that offers both comfort and convenience. Living room with feature fireplace, dining room, excellent family kitchen, 1½ bathrooms, large sundeck, double carport. Roughed in recreation room with fireplace and 3rd bathroom roughed-in in full high basement. Garden is nicely landscaped. MLS 32525. Offered at $65,900.

Residence 592-2723 Shelagh Hall Office 477-1841
BLOCK BROS. REALTY LTD.
5-27

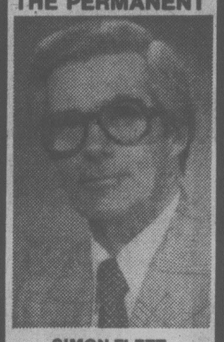
BY OWNER
Lakehill Area



Nicely decorated home on 13,500 sq. ft. lot. Includes master bedroom, with en-suite, walk-in closet on upper level. Two bedrooms and additional bathroom on main level. Fully fenced backyard, contains numerous fruit trees, vegetable garden and utility shed.

$64,400 NO AGENTS 479-1154

APPOINTMENT AT THE PERMANENT



SIMON FLETT

Canada Permanent Trust Company welcomes Simon Flett to its energetic sales force at its Victoria office, 1125 Douglas Street, telephone (604) 382-9191. For the past 17 years he has been active in the Victoria Real Estate market in both Residential Sales and also Industrial, Commercial and Investment Real Estate. He has recently completed the Real Estate Agents' Course offered by the University of British Columbia. Give him a call at the Permanent; one of Canada's largest Real Estate, Mortgage and Financial companies, with branches coast to coast (since 1855).
5-27

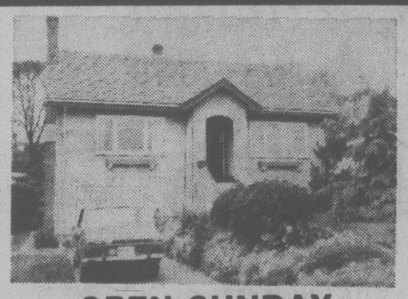
We Dare You to Compare
QUALITY and PRICES
only
6 SUITES LEFT

2-bedroom corner suites, 1½ baths, some with fireplace and utility room, thermopane windows, covered parking.

1052 ROCKLAND (corner of Cook)

OPEN HOUSE 1:30-5 Fri., Sat., Sun.
WHYTE & GOWER OAK BAY PROPERTIES
227 Oak Bay Ave. 592-2407

For special appointment call
LORETTA HOGARTH
592-3537

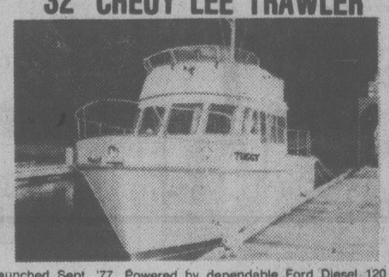


OPEN SUNDAY
1-4 P.M. 3278 WICKLOW (off Cook)
$58,900

This one is newly listed, and a beauty. $10,000 in recent renovations, including a hand split shake roof, new kitchen (stove, fridge and kitchenaide dishwasher included), family room and master family area, and a large (52x198) family lot too. Be sure to view Sunday, or for preview, call:

BOB GARSIDE 386-3124 — SEASPRAY PROPERTIES LTD. 652-4368
5-27

32' CHEOY LEE TRAWLER



Launched Sept. '77. Powered by dependable Ford Diesel 120 h.p. (used under 60 hours), spacious interior, generous use of teak throughout, 2 command stations. Has 2 depth sounders, V.H.F. radio radar, Avon dinghy and 5-man inflatable raft. Carries 350 gals. of fuel, 300 gals. of water. $64,500.

On display at
ANGLERS ANCHORAGE MARINA
933 Marchant Road, Brentwood Bay
Alex Chisholm Yacht Sales, 652-3531
5-27

OPEN HOUSE — DAMELART WAY (OFF HAGEN)
BRENTWOOD TUDOR
("Watch for my signs")



SUNDAY 1-4 P.M.

Nearly finished 1½ storey home with 2800 sq. ft., sunken living room (27x16). The large dining room will take a full suite, the bright kitchen and adjoining family room with fireplace is bound to please you. Upstairs are 3 big bedrooms and a fantastic den with fireplace. Many more features and quality construction. Heavy insulation and thermal windows. Priced at $97,000.

598-5144 KEN MANN 477-6773
5-26
MANN T.L. MANN & ASSOCIATES LTD.

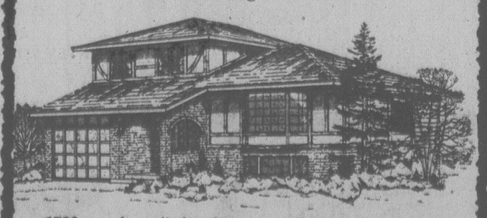
WATERFRONT
Salt Spring Island



9.2 acres, with 180 feet of waterfront on the North end of Salt Spring Island. 1800 sq. ft., 4 bedroom, all-cedar home with views of Trincomali Channel. About 65% cleared with good outbuildings. Fenced and cross fenced, this picturesque mini-farm is a must-see! $150,000.

386-6331 ERIC FRAZER 743-9155
386-6331 BILL PETTINGER 743-9461
A. E. LePAGE WESTERN LTD · REALTOR
"The name friends recommend to friends"
5-26

OPEN HOUSE SUNDAY
(May 28th) 2 P.M.-4 P.M.
921 Mesher Place
(off Craigflower)



1700 sq. ft. split-level, custom-designed and built home in the lovely Gorge Area. Thermo windows, 24" hand-split shakes, oak fireplace, Citation cabinets, plus many other features. Buyer has choice of carpeting and colours.

Price $85,000.00
Owner/Builder 385-0326

PRESTIGE ADDRESS

A quiet, adult-oriented building of sound construction. Well located. 5-minute walk to Parliament Buildings and a couple of minutes to Beacon Hill Park. We have a large pool for your seasonable enjoyment, plus saunas and hydro-therapy pool. This, coupled with nice people, pleasant surroundings, interested management, adds to your investment from the rental point of view, or a smart place to live. We are close to being sold out now so why not make an appointment to view by phoning the manager at 382-4650. Come in and make us "An Offer We Can't Refuse."

- ★ Resident manager
- ★ Fridge, stove
- ★ Laundries on alternate floors
- ★ Drapes
- ★ 3 high-speed elevators
- ★ Controlled entry
- ★ Underground parking
- ★ Outdoor pool year round
- ★ Saunas
- ★ Hydro-therapy swirlpool
- ★ Putting green
- ★ Bowling green
- ★ ½ block to Beacon Hill Park
- ★ 2 blocks to downtown
- ★ Workshop

FINANCE TO 90%
1 BEDROOM FROM $28,000
MORTGAGE RATES 10%
STUDIO FROM $26,100
ORCHARD HOUSE
647 MICHIGAN
Please phone manager at 382-4650 for appointment to view
4-22

'QUALITY'
WASHER-DRYER IN EACH HOME
'CONVENIENCE'

TWO-BEDROOM HOMES FROM $34,500
ONE-BEDROOM HOMES FROM $30,000
STUDIO ONLY $26,500

1342 Hillside Ave.
Open daily from 1 p.m.- 5 p.m.

JOE MANTON 382-5211
or
PETER MASON 477-9318
Roberts Investments & Management Ltd. 388-6691

Grosvenor Place
The price is right.
$26,500-$38,900

5-26 Quality built by Annett Builders Ltd.

'Pretty Baby' Pretty Film Without Point

A Movie Review
by Lorraine Locherty

In the opening scenes of *Pretty Baby* 12-year-old Violet stands in the doorway of her mother's room listening to what seem to be the sounds of a woman having sex. It turns out the woman, Violet's mother, is giving birth. In one swoop director Louis Malle has caught his audience in the web of their own social conditioning.

Pretty Baby, his American film debut, is French director Malle's provocative yet detached look at the world of the child-prostitute as it was in New Orleans in 1917 and still is today in many parts of the world, including North America.

In a career spanning two decades, Malle has explored the screwed-up world of adults and their often hypocritical values through the inexperienced eyes of children on the verge of entrance into that world themselves. *Zazie in the Metro* was a blackly humorous story about a dirty-mouthed young girl who spends two days with her transvestite uncle in Paris. *Murmur of the Heart* explored a young boy's incestuous relationship with his mother. *Lacombe Lucien*, made in 1974 and probably Malle's best known work, is about a teenage French peasant boy who joins the Nazis during the war and goes on a wild summer binge of evil and destruction.

But in spite of his controversial subject matter, Malle is a dispassionate film maker. He prefers to record rather than judge and never allows morals or a sense of right and wrong to complicate the exploration of his topic.

Pretty Baby is taken from the Al Rose book *Storyville*, about the red-light district of New Orleans as it was just after the turn of the century. Most of the action centres around the inhabitants of one whorehouse, particularly a 12-year-old girl born and raised there who is about to be initiated into the life of a prostitute.

Another principal character in the movie is the famous bordello photographer, E.J. Bellocq. In the movie, although not in reallife, Bellocq eventually marries Violet.

Although banned in Saskatchewan and Ontario, there is nothing prurient, obscene or pornographic about the movie. It is, in fact, too tastefully done to be realistic. The dreamy soft-focus photography of Sven Nykvist (Ingmar Bergman's cinematographer), together with Malle's relaxed and discreet treatment of nudity and sex, have the reverse effect. His whorehouse is a friendly little commune, not at all like the rough, seedy brothels that must have existed in Storyville at that time.

Violet the child-woman is played by the ravishing 12-year-old Brooke Shields, who is so controlled she almost underplays her role. Most of what we see going on in the brothel is from Violet's point of view. Malle shows his preference for visual impact instead of dialogue: he uses many shots of her calm, candid face to convey the child's unprejudiced curiosity about what is going on in the grown-up world around her. Although Violet has precociously picked up the airs of a prostitute, her awkward body and mannerisms are those of a child. Her attempts to emulate her prostitute mother come across as pure parody.

"Honey, I can feel the steam rising right through my dress," she tells one prospective customer," and the remark is ludicrous coming from those 12-year-old lips.

But there is nothing immoral about Violet: she was born and raised in a brothel and matter-of-factly enters the oldest profession because it is the only one she knows. She actually appears to enjoy it, which is probably one of the most scandalous aspects of the movie.

When virginal Violet is auctioned off to the highest bidder she is as excited as a debutante being presented to society. Malle uses her as a vehicle to display the social taboos that make hypocrisy a part of adult life. At one point her mother, played well by Susan Sarandon, expresses her yearning for a husband and a life of respectability and one of the other prostitutes replies: "Those respectable people are the ones lying on top of you every night."

Keith Carradine, as Bellocq, is one of the biggest problems the movie has. The audience never quite understands his motivation. His strange sexless relationship with the whores and the fascination that keeps him at the brothel taking their pictures doesn't seem right. In real life Bellocq was an ugly, squat man dedicated to his art, a Toulouse-Lautrec of photography. But Carradine is tall, handsome and looks as if he has better things to do than hang around a whorehouse without sampling the wares. The real Bellocq had passion, but he poured it into his work. Carradine is emotionless; his portrayal lacks depth and as a result, credibility.

In general, the movie suffers from pointlessness. Malle relies too heavily on the camera to make his statements for him and not enough on dialogue. He goes to a great deal of trouble setting a beautiful visual scene, but nothing ever really develops.

The first 15 or 20 minutes in the brothel are engrossing and Malle, a jazz buff, provides plenty of music from Jelly Roll Morton and other ragtime composers of the era. But although one picture is worth a thousand words, an audience soon gets bored without action.



Shields attending Cannes film festival this week

Entertainment Guide

BUTCHART GARDENS — OPEN EVERY DAY OF THE YEAR. Admission gates now open 9 a.m. to 10 p.m.

Exciting things are happening, the '78 season goes into full swing! . . . ROMANTIC NIGHT LIGHTING transforms the gardens into a fairyland of indescribable beauty . . . ROSS FOUNTAINS presents their majestic "BALLET TO THE STARS" . . . FLORAL RESTAURANT opens 11 a.m. to 7 p.m. serving delicious lunches, afternoon teas, delightful buffet suppers . . . COFFEE BAR always open . . . For fun and laughs, the zany BUTCHART GARDENERS will be on hand 6:45 to 8:45, followed by Disney cartoons . . . As always, the gardens are simply magnificent! . . . "SPRINGTIME" is very special in these heavenly gardens, so plan now!

BUTCHART GARDENS — Most gracious and appreciated way to entertain your out-of-town guests.

STRATHCONA HOTEL — British Columbia's largest night-life centre. 919 Douglas St. 383-7137. PRESENTS . . .

THE OLD FORGE CABARET — For your dancing pleasure, 6 nights a week — Live music featuring "THE BROTHERS FORBES & FRIENDS." Reservations until 9:30 p.m., 383-7137.

THE CUCKOO'S NEST LOUNGE — Full kitchen facilities serving outstanding lunches and dinners. Featuring a unique 1952 MG-TG Roadster salad and soup car. Dinner reservations 383-7137. Discotheque every night 10 p.m. to 2 a.m. except Sunday. Enjoy the funky antique atmosphere.

THE STING LOUNGE — Buffet luncheon and salad bar weekdays. Prohibition Days atmosphere featuring Victoria's busiest discotheque 6 nights a week.

BIG BAD JOHN'S — Victoria's most famous lounge — Crazy Hillbilly atmosphere and Country and Western music.

THE RED LION INN — 1366 Douglas Street, 385-3366, Landmark of hospitality featuring:

THE RED LION — TOWER LOUNGE — Live entertainment nightly. Monday to Saturday featuring: Talented Steve Perry, country and western guitarist and vocalist.

THE RED LION — LION'S DEN DINING ROOM — Monday to Thursday, 5-9 p.m., Friday and Saturday, 5-11 p.m. Closed Sunday.

THE RED LION — WINE CELLAR — Now fully licenced, open Mon. to Sat. 12 noon 'til midnight, Buffet Luncheon Daily 12 noon to 2 p.m. A relaxing spot, overlooking the pool, backgammon table. Closed Sunday.

THE RED LION — PUB — Now with live entertainment featuring the Joyce Breau Duo, Saturday, 8:30 to 12:30.

ENJOY THE RED LION'S OTHER FACILITIES — Coffee Shop open Monday to Saturday 'til 10 p.m. Sunday 'til 8 p.m.; and, for Hotel guests, a sauna and swirlpool.

JAMES BAY INN — 270 Government St., 384-7151. In the Bosun's Lounge: Brian & Gary, Local Recording Artists.

Suicide Soars In West

HALIFAX (CP) — Suicide attempts have increased almost seven times in the western world in the last 20 years from 15 per 100,000 people to 100 per 100,000, Lawrence Wexler, a Yale University epedemiologist, said Wednesday.

Women under 30 are the most vulnerable group, he said.

Traditionally, older persons have been more successful and the new figures mean "dramatic increases in successful suicides amongst women may be evidence 10 years down the road," Wexler told an international health conference here.

He based his comments on a Yale-New Haven Hospital study which reflected general suicide trends in the western world.

The rate varied greatly from one social area to another, Rates were as low as 40 attempts per 100,000 in some groups to 600 in 100,000 for others.

Sun Confirmed

TAIPEI (Reuter) — The Taiwan parliament has confirmed the appointment of former economics minister Sun Yun-suan as the new Nationalist premier.

SHE'S LEAVING IN 6 DAYS
BEST PICTURE • BEST ACTRESS • BEST DIRECTOR • BEST SCREENPLAY
"ANNIE HALL"
MATURE
NIGHTLY AT 7:00 & 9:00 P.M.
QUADRA THEATRE
QUADRA AT HILLSIDE
PHONE 382-3370
EAST INDIAN SHOW FOR SUNDAY, MAY 28 AT 3 P.M.
"BLACK MAIL" SUPER HIT
Starring Dharmendra, Shatrughan, Rakhee and many others.
(Color; English Subtitles)

WARNING!
This picture may offend doctors, nurses, hospitals ...and patients.
CANADIAN ODEON THEATRES
PETER SELLERS
as
ALBERT T. HOPFNAGEL
in
"WHERE DOES IT HURT?"
MATURE
WARNING: A ribald medical comedy; some swearing and coarse language. (B.C. Director)
odeon 1
780 YATES STREET
383-0513
MATINEES FRI., SAT., SUN. 1:30, 3:15, 5:10
NIGHTLY 7:15, 9:15

American Graffiti is back!
HELD OVER!
GENERAL
CRUISIN'
Starring RICHARD DREYFUSS · RONNY HOWARD · PAUL LE MAT · CHARLIE MARTIN SMITH
CANDY CLARK · MACKENZIE PHILLIPS · CINDY WILLIAMS · WOLFMAN JACK · Written by
GEORGE LUCAS and GLORIA KATZ & WILLARD HUYCK · Directed by GEORGE LUCAS
MATINEES FRI., SAT., SUN. 1:30, 3:15, 5:10
NIGHTLY 7:15, 9:25
haida
606 YATES STREET
382-4270

THANK GOD IT'S FRIDAY.
After 5,000 years of civilization — we all need a break.
COLUMBIA PICTURES PRESENTS A MOTOWN-CASABLANCA PRODUCTION of
THANK GOD IT'S FRIDAY.
Special Guest Stars DONNA SUMMER and THE COMMODORES
Executive Producer NEIL BOGART Written by BARRY ARMYAN BERNSTEIN
Produced by ROB COHEN Directed by ROBERT KLANE
ORIGINAL SOUNDTRACK ALBUM AVAILABLE ON CASABLANCA RECORDS AND TAPES
odeon 1
780 YATES STREET
383-0513
STARTS JUNE 2nd
MATURE
© 1978 Columbia Pictures Industries, Inc.
Columbia Pictures

CRAZY FOR SPEED AND DRIVING FOR REVENGE
JOE DON BAKER . . .
TYNE DALY . . .
SPEEDTRAP
MATURE
WARNING: Occasional violence. (B.C. Director)
NIGHTLY 7:15, 9:10
COUNTING HOUSE 1
BROAD AT BROUGHTON
383-3434

THE GREEK TYCOON
WARNING: Occasional nudity; frequent coarse language. (B.C. Director)
MATURE
MATINEES FRI., SAT., SUN. 1:30, 3:15, 5:10
NIGHTLY 7:15, 9:15
odeon 2
780 YATES STREET
LOUIS MALLE'S Pretty Baby HELD OVER!
WARNING: Nude and suggestive scenes. (B.C. Director)
COUNTING HOUSE 2
BROAD AT BROUGHTON
NIGHTLY 7:00, 9:10
In 1917, in the red-light district of New Orleans they called her Pretty Baby.

Pete Seeger: Music as weapon in War of Non-violence

LONDON (UPI) — Pete Seeger is probably America's best known folksinger.

He is also, to many, a true folk hero — a living legend who has lifted his voice in song all over the world to protest injustice and to promote harmony among people.

Now nearly 60, the craggy, soft-spoken singer came to London for the first time in 12 years to give a benefit concert for resistance against the Chilean military junta.

And in a hotel room high above a busy London street, he took off his shoes, put up his feet and talked about his life.

"Songs can say things that prose cannot," he said, fingering his banjo. "They have their limitations, though, for the same song can mean different things to different people."

On the body of Seeger's banjo is written, "This machine surrounds hate and forces it to surrender." It's a motto he has been following for 40 years — using music as a weapon in the war of non-violence.

" 'Political' is one of these words which has so many different definitions that I use it rarely," said Seeger, who despite this has all his adult life been deeply involved in radical causes.

"But," he continued, "a black man in Jersey City told me flatly a year or two ago that whenever you get human beings together you're in politics ... even just to drink a beer. Whenever there's a group of people together — male, female, young, old — in a sense you are affecting the politics of the locality, if nothing else."

In the 1930s and 1940s Seeger was deeply involved in the U.S. labor union movement. In the 1950s he was blacklisted during the anti-Communist witchhunts and indicted by the House Un-American Activities Committee. In the 1960s he was in the forefront of the anti-Vietnam movement. And for 10 years he has helped run a river music boat to help fight pollution of the Hudson River Valley in New York State.

Throughout, he has been active in the struggle for civil rights and — along with close friend Woody Guthrie — became godfather to a whole generation or two of folksingers, including Bob Dylan and Joan Baez.

Seeger said he considered one of his main functions in life was to be a link between all these causes and people.

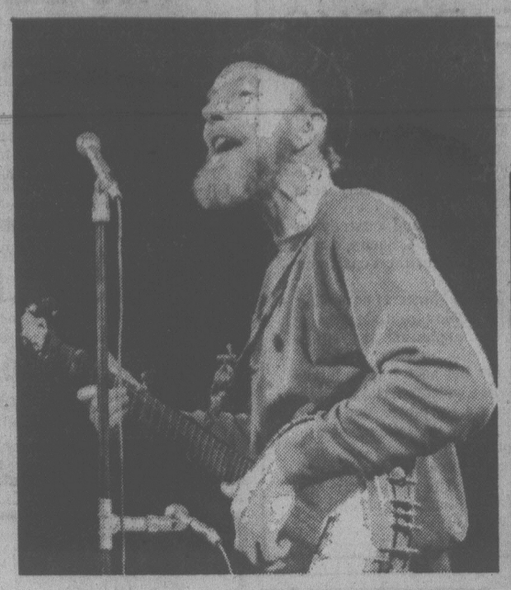
"Maybe for all humans we should think of ourselves as links in a long chain, and the important thing is not necessarily to be a long link but a strong link," he said.

"I was very fortunate to be able to be one of these links, especially during the frightened '50s.

"I feel a very fortunate musician to have reached people, but on the other hand, what I've been able to do is largely because of the work of a great many other people — the people who have written the songs that I sing, who taught me the music I have been able to put together."

But Seeger himself has composed some of America's best known songs — "Where Have All the Flowers Gone?" "If I Had a Hammer," and countless others. He has also been instrumental in first bringing the songs of others to mass audiences.

" 'Where Have All the Flowers Gone?' is perhaps the closest I have ever come to what I want a song to do," he told a sellout audience at London's Albert Hall which had just sung through all the verses with him. "It's a song you can sing when you're doing something, when you're doing anything."



SEEGER . . . forcing hate to surrender

Seeger says he finds in America today "confusion," largely because of what he calls "the information explosion."

And as for the world, "surely if you back away from it and look at the world the way the astronauts did, it would seem to me that we could agree that it's one big crisis that the human race faces — which either we're going to solve, or it's going to solve us. And we're not going to be able to solve any one part of it without solving the one big thing.

"Whether it's racism, or sexism, or poverty and unemployment, violence, or terrorism, alienation, pollution, and so on — I think I'd like to persuade people it's all one crisis."

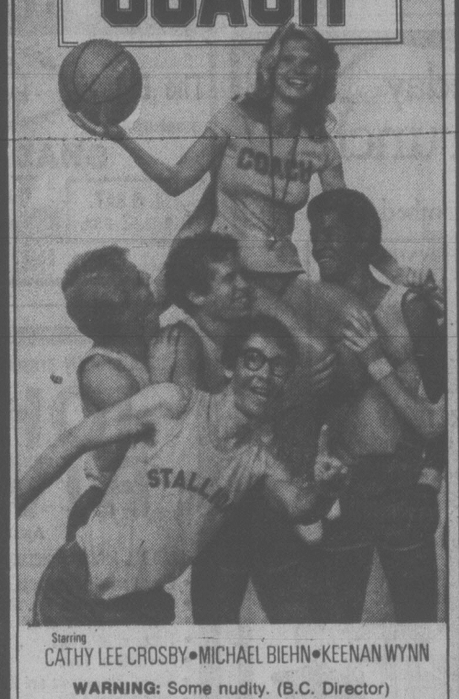
He said, however, that he felt the social consciousness of the 1960s was still very much alive, if fragmented.

Seeger's commitment has not fragmented, however. And even though he says he is now trying to find some way to "retire gracefully," there is little doubt he will continue to use his voice as a hammer of justice, bell of freedom and song of love for as long as he possibly can.

EVERYBODY LOVES A WINNER!

CROWN INTERNATIONAL PICTURES Presents

'COACH'



Starring CATHY LEE CROSBY • MICHAEL BIEHN • KEENAN WYNN

WARNING: Some nudity. (B.C. Director)

MATURE

NIGHTLY AT 7:15 and 9:00

Landmark Cinemas TOWNE 382-6122 80 Bourdon In Nootka Court

MATINEE TODAY! AT 2:30 P.M. ALL SEATS $1.00 for all ages GENERAL "A Boy Named Charlie Brown"

Matinee Tomorrow!

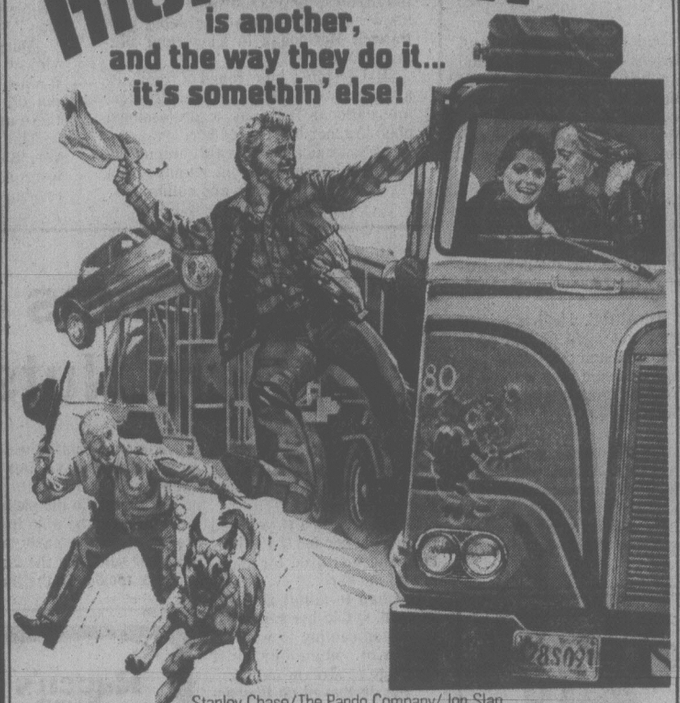
SUNDAY AFTERNOON CHINESE FILM FESTIVAL AT 1:30 & 3:30 P.M. Adults $3.00 Children $1.00

GENERAL

台英祝与伯山梁

"THE LOVE ETERNE" with English subtitles

Truckin' is one thing, HIGH-BALLIN' is another, and the way they do it... it's somethin' else!



Stanley Chase/The Pando Company/Jon Slan presents

PETER FONDA JERRY REED in HIGH-BALLIN'

MATURE

WARNING: Some violent scenes. (B.C. Director)

Co-Starring Helen Shaver • Chris Wiggins

Executive Producers STANLEY CHASE and WILLIAM HAYWARD • Original Music Scored by PAUL HOFFERT

Story by RICHARD ROBINSON and STEPHEN SCHNECK • Screenplay by PAUL EDWARDS

ADDED AT DRIVE-In ONLY "THE CHOSEN" WARNING: Occasional nude and bloody scenes. (B.C. Director)

AT BOTH THEATRES

CAPITOL 805 Yates 384 6811 — CAPITOL — Sat. and Sun. at 1:30, 3:25, 5:20, 7:15 and 9:20 p.m.

TILLICUM DRIVE-IN Burnside at Tillicum 382 7531 — GATES 8:30 SHOW-DUSK

BECAUSE

WE WANT EVERYONE TO SEE JOHN TRAVOLTA'S PERFORMANCE . . .

BECAUSE

WE WANT EVERYONE TO HEAR THE NUMBER ONE GROUP IN THE COUNTRY, THE BEE GEE'S . . .

BECAUSE

WE WANT EVERYONE TO CATCH "SATURDAY NIGHT FEVER" . . .

HELD OVER SECOND WEEK!



SATURDAY NIGHT FEVER™

WARNING: Altered Version. (B.C. Director)

CORONET 836 Yates 383 6414 — Sat. and Sun. at 1:30, 3:20, 5:10, 7:00 and 9:00 p.m. MATURE

WINNER 3 ACADEMY AWARDS including BEST SUPPORTING ACTOR Jason Robards BEST SUPPORTING ACTRESS Vanessa Redgrave

JULIA

Based on a true story

ROYAL 805 Broughton 383 9711 — Saturday at 1:00, 2:55, 4:55, 7:00 and 9:00 p.m. Sunday and Weeknights at 7:00 and 9:00 p.m.

PLEASE NOTE: NO FILM SHOW SUNDAY AFTERNOON

MATURE

FINAL WEEK!

Richard Dreyfuss Best Actor



FAMOUS PLAYERS THEATRES

Neil Simon's the GOODBYE GIRL

MARSHA MASON and introducing QUINN CUMMINGS as Lucy

MATURE

WARNING: Some coarse language. (B.C. Director)

OAK BAY 2184 Oak Bay 598-2213 — Matinee Saturday at 2:00 p.m. Nightly at 7:00 and 9:00 p.m.

COMING SOON

Would you be shocked to find out that the greatest moment of our recent history may not have happened at all?



CAPRICORN ONE

ELLIOTT GOULD JAMES BROLIN BRENDA VACCARO SAM WATERSTON O.J. SIMPSON HAL HOLBROOK KAREN BLACK TELLY SAVALAS

SIR LEW GRADE Presents For ASSOCIATED GENERAL FILMS

ELLIOTT GOULD • JAMES BROLIN • BRENDA VACCARO • SAM WATERSTON • O.J. SIMPSON and HAL HOLBROOK

CAPITOL 805 Yates 384 6811 — TILLICUM DRIVE-IN Burnside at Tillicum 382 7531 — MATURE

NEXT ATTRACTION!

WHO HAS SEEN THE WIND

An Astral Films Release

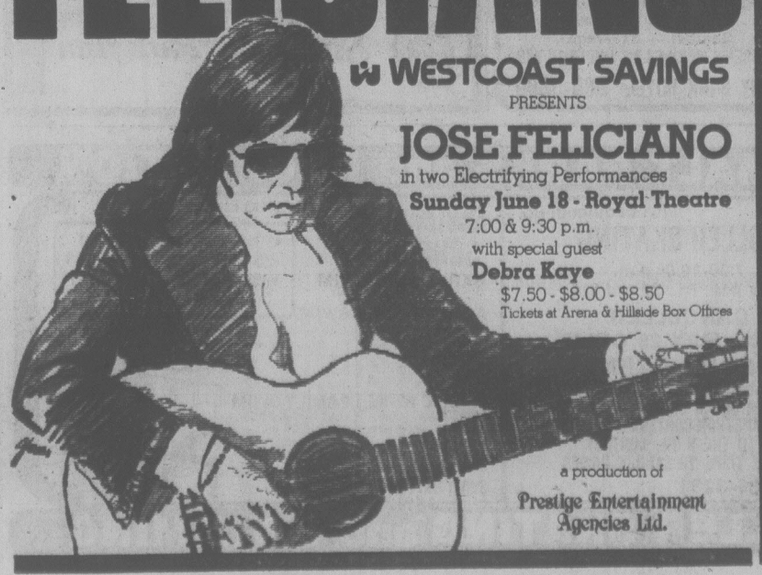
A Celebration of Life

Allan King's Film of W. O. Mitchell's novel Starring Gordon Pinsent and Jose Ferrer Introducing Brian Painchaud and Doug Junor With David Gardner, Chapelle Jaffe, Thomas Hauff, Helen Shaver, Charmion King, Gerard Parkes and Patricia Hamilton

OAK BAY 2184 Oak Bay 598-2213 — WARNING: Occasional swearing. (B.C. Director) — GENERAL

FELICIANO

WESTCOAST SAVINGS PRESENTS



JOSE FELICIANO in two Electrifying Performances

Sunday June 18 - Royal Theatre

7:00 & 9:30 p.m.

with special guest Debra Kaye

$7.50 - $8.00 - $8.50

Tickets at Arena & Hillside Box Offices

a production of Prestige Entertainment Agencies Ltd.

people

A Reuniting Flight

LOS ANGELES — The small, grey-haired woman on the Los Angeles-bound flight thought the two women sitting next to her looked familiar.

"Are you Rose?" she asked one of them. The woman nodded. "Then you're my sister."

And so, amid tears and shrieks heard throughout the airliner, 77-year-old **Stella Bloom** of Philadelphia was reunited this week with her two British sisters, whom she had not seem for nearly 55 years.

"It's been non-stop talking ever since," said Mrs. Bloom's daughter, **Gloria Allred**. She was the perpetrator of the reunion aloft.

Ms. Allred, who has visited her aunts aged 62 and 63 in England, said they wrote last year and said they wanted to visit her mother who lives in Philadelphia.

Unbeknownst to any of them, Ms. Allred, who made the flight arrangements for the sisters to meet in Los Angeles, booked all three on the same flight—in adjacent seats.

TRUDEAUS' MARRIAGE . . . STILL ON THE ROCKS

OTTAWA — Prime Minister Pierre **Pierre Trudeau** and his wife **Margaret** have been separated for a year and while she has not realized her ambition to become a famous photographer there are no signs they will get back together.

The marriage officially broke up last May 27 in order that Margaret could "pursue an independent career."

In the past year, the 29-year-old mother of three sons, has completed photo assignments for People and other magazines, appeared on The Today Show and made her acting debut with **Patrick McGoohan** in Kings and Desperate Men.

But despite a busy round of freelance assignments in New York and London, international fame as a professional photographer has eluded her.

Mrs. Trudeau's activities among the so-called international jet-set have been recounted by reporters and columnists.

Although Margaret now lives in Montreal and makes regular visits to Ottawa to see her children at the prime minister's official residences at 24 Sussex Drive and at Harrington Lake, she and Pierre Trudeau are rarely seen together.

Trudeau, 58, retained custody of their children — Justin, 6, Sacha, 4, and Michel, 2 — as part of the separation agreement.

He has defended Margaret as a "fine person who is not being treated fairly by people who are exploiting the situation."

Margaret, for her part, told an interviewer: "It was a good marriage ... but it wasn't working anymore. You can't put off what you want to do because there may not be a tommorrow."

The Trudeaus were wed in Vancouver, B.C. in 1971. The next six years were sometimes stormy and embarrassing for Trudeau.

And Now Here's The Bad News

LOS ANGELES — The bad news for **Bonnie De Robertis** was that the mechanics estimated it would cost $2,383 to repair her 1975 Rolls-Royce.

The worse news was that it took nine months to complete the job.

The intolerable news, she charged in a lawsuit against the **Roy Carver** Rolls Royce Agency of Newport Beach, was that the final bill came to $8,426.

She filed suit for $75,000, including compensation for being without her car.

She Claims Nut Firm Nuts

LUTON, England — With a fine eye for a pun, **Elizabeth Kovacs** intoned: "This company must be nuts."

Elizabeth was a 17-year-old peanut packer for Q Peanuts until she was fired for showing up too early.

She had to admit she was warned. Q told her repeatedly to stop coming to work at 6:30 a.m. when her shift didn't go on stream until 8.

"She disobeyed an instruction while on a temporary contract and we decided not to keep her," said a Q spokesman.

"We applaud our workers who arrive on time. But that means on time — not too early."

Nuts, says Elizabeth, and she's taking the case to an industrial tribune, claiming unfair dismissal.

Liz didn't want to work for Q in the first place. She was completely happy at a pickle-packing plant until the dampness there gave her bad knees.

So, she made the switch. It was great to be able to walk to work in the early morning, she said, just the thing to relieve tension in the joints.

Gleason Admitted To Hospital

CHICAGO — Entertainer **Jackie Gleason** was admitted to Michael Reese Hospital early today after complaining of chest pains following a performance at a downtown theatre.

Gleason, 62, was listed in fair condition in the hospital's coronary-care unit.

A hospital spokesman said Gleason, who was admitted shortly after midnight Friday, "is resting comfortably now."

Gleason is appearing in the comedy Sly Fox at the Blackstone Theatre. The play opened last week and was scheduled to run through June 17.

LEO SAYER
WITH SPECIAL GUEST
YVONNE ELLIMAN
June 19, 7 and 10 PM
ROYAL THEATRE
Tickets at Arena Box Office & Hillside Mall
Brought to you by
THRIFTY'S
An ISLE of Man Production

Victoria Theatre Guild presents
"THE KILLING OF SISTER GEORGE"
by Frank Marcus
June 1st to June 10
(Except Sunday, June 4)
Curtain Time 8:15 p.m.
at
LANGHAM COURT THEATRE
Box Office opens Monday, May 29
3:30 to 7:30 p.m. (Except Sun., June 4)
Phone: 384-2142
Tickets: $3.00. Sr. Citizens and Students $2.00
(Mon. through Thurs.) 5-28

STARFLIGHT #3 A BLAST OF T-C-T !...
TRIUMPH
&
SPECIAL GUEST STARS
MOXY
FRIDAY JUNE 2nd—8:00 P.M.
VICTORIA MEMORIAL ARENA
TICKETS: $4.99 LIMITED ADVANCE DISCOUNT
$5.99 GENERAL ADMISSION
AVAILABLE FROM: ARENA BOX OFFICE (384-1522) and HILLSIDE MALL
Produced by Perryscope Concert Productions
CKDA 1220
5-20

Fun Ak City
COME OUT AND LET THE GOOD TIMES ROLL!
You Race
Grand Prix
Bumper Cars
Go-Karts
Mini-Golf
MOONWALK
GIANT SLIDE
Snack Bar
Free
Picnic Sites
Open Sat. and Sun.
10 a.m. to 9 p.m.
Monday to Friday
2 p.m. to 9 p.m.
Fun Ak City
HiWay 17 and Vanalman
5-26

This Weekend...
Sail into Raven's special
Swiftsure Sunday Buffet
Another sumptuous gourmet spectacular in the finest Raven's tradition.
Served from 5:00 to 9:00 pm
Raven's
345 Quebec St
in Harbour Towers
Reserve Now!
386-7444

Family Style DINING
"A New Look But The Same Fine Food at Reasonable Prices!"
SCOTT'S RESTAURANT
650 Yates at Douglas
OPEN 24 HRS. EVERY DAY

Raven's Sunday Buffet Brunch
a beautiful way to ease into the day 11:30-2:30
MAKE YOUR RESERVATIONS NOW FOR OUR
Fashion Show
EVERY THURSDAY 12:00-2:00 P.M.
This Week By
CHARLIE
910 Government in Harbour Square
One block from the Parliament Buildings in Harbour Towers.
Free covered parking, air conditioned comfort, table telephone service.
Raven's Dining Room and Lounge
345 Quebec Street
Telephone 386-7444
5-27

DINING WITH A DIFFERENCE
RESERVE THE ROOM OF YOUR CHOICE
Gay Nineties Spare Rib House
ENJOY DINING—
★ IN A SING-ALONG MUSICAL WAY
★ OR AN INTIMATE ATMOSPHERE
Both available for your pleasure
World-famous SPARERIBS — Full Dinner Menu
825 BURDETT—CHERRY BANK HOTEL—385-5380
5-19

Mt Everest
RESTAURANT AND DINING LOUNGE
formerly Poddle Dog Restaurant
SUNDAY NIGHT SPECIALS
ROAST BEEF with Yorkshire Pudding
or
BEEF CURRIE
Each served with soup or salad, coffee or tea, dessert.
YOUR CHOICE $4.95
DINNER SERVED FROM 5:30 to 10:30
RESERVATIONS RECOMMENDED
OPEN DAILY 8 a.m. to 10:30 p.m.
1241 Government 384-7200

ROCK and ROLL
TO THE FABULOUS
VINTAGE
IN
The Thatch
CABARET
FRIDAY AND SATURDAY
OPEN 9 p.m. to 2 a.m.
Starting June 2 the Don Brown Show
THE
ROYAL OAK INN
4680 Elk Lake Drive
658-5231
5-27

LADIES' NIGHT!!
IS EVERY
SUNDAY 5 TO 9 P.M.
Gay Nineties Spare Rib House
ONLY 6.95
FULL COURSE DINNER FOR THE LADIES
Our Special Salad
Bar-B-Que Queen Spareribs
Vegetable — Choice of Potato
French Garlic Bread
Sherbet — Beverage
CHILDREN'S MENU $3.50, UNDER 10 YRS.
Sing-Along Music Every Night
825 BURDETT — CHERRY BANK HOTEL 385-5380
2-1

An Evening with the
KRAKUS POLISH DANCERS
6:30 p.m. Dinner-Performance by the "Krakus"
9:00 p.m. Dance to the Music of the John Zanic Orchestra.
Saturday, June 3rd, 1978
at Cedar Hill Community Centre
3220 Cedar Hill Rd., Victoria
Admission $10 per person. For tickets call 477-6290
Deadline May 31st.

"筧桥英烈传"
场面伟大英勇抗日战斗铿斤
"HEROES OF THE EASTERN SKIES"
at The McPherson Playhouse
Sunday, May 28-7:30 p.m.
General Admission at the Door
Adult $2.50 Child $1.50
5-28

NASHVILLE, B.C.
The Big Cabaret
Featuring
SHADY CREEK
FRI. & SAT. 9 p.m.-2 a.m.
Music for Your Dining Pleasure 7-9 p.m.
FRI. & SAT.
2915 DOUGLAS ST. INGRAHAM HOTEL 385-6731
5-27

mcm proudly presents polydor recording artist
JOHNNY RIVERS
AND HIS BAND
HEAR ALL HIS HITS INCLUDING:
• Slow Dancin' (Swaying to the Music)
• Curious Mind (Um, Um, Um, Um, Um, Um)
• Baby I Need Your Lovin'
• Tracks of My Tears
• Poor Side of Town
• Rockin' Pneumonia and the
• Boogie Woogie Flu
• Memphis
• Midnight Special
• Secret Agent Man
• Seventh Sun
• Summer Rain
• Mountain of Love
WITH SPECIAL GUESTS: THE SILVER DOLLAR BAND
Show rescheduled to
SUNDAY, JUNE 4th, 7:30 p.m.
at the ROYAL THEATRE
TICKETS $6.50, $7.50, $8.50
ADVANCE TICKETS AT MEMORIAL ARENA BOX OFFICE AND THE HILLSIDE MALL
5-6

FRIENDS OR FAMILY . . . BRING THE BUNCH
Sunday Brunch
Brunchtime:
Sundays 11:30 A.M. to 2 P.M.
Bring your brood to Sherwood Park Inn this Sunday! Enjoy our delicious buffet brunch of traditional favorites such as eggs, bacon, and sausages, together with some specialties in cold sliced meats, salads, seafoods and desserts.
$4.95 Per Person
CHILDREN 12 AND UNDER ½ PRICE
WEDNESDAY, MAY 31—12 NOON FASHION SHOW
Presented by GIRL FASHION BOUTIQUE
MAKE YOUR RESERVATIONS NOW
Sherwood Park Inn
386-1422
5-27

ESQUIMALT PARKS and RECREATION
SPORTS CENTRE 1151 Esquimalt Rd.
ROLLER SKATING
7:30-10:00 p.m.
Every Wed., Fri., Sat. and Sun.
CANCELLED
SUN., MAY 28 ONLY
SPECIAL EVENTS
50-MILE RACE — June 2
3rd ANNUAL ROLLER QUEEN FINALS — June 9
ROLLER SKATING MARATHON CONTEST — June 30
ROLLER SKATE TO THE N.H.L. CONTEST
WIN ALL-INCLUSIVE TRIPS TO CANUCK GAMES
386-3261
5-26
SWIMMING SCHEDULE
Swimming Pool 527 Fraser St.
•TOTS' POOL •WHIRLPOOL
•25-METRE POOL •2 SAUNAS
•ADULT EXERCISE EQUIPMENT ON DECK
EARLY BIRD SWIM
Mon.-Fri. 7 a.m.-8:30 a.m.
ADULTS ONLY SWIM
Mon.-Fri. 12-1 p.m.
Mon. 9-10:30 p.m.
Tues. 5-6 p.m.
Wed. 8-10 p.m.
Thurs. 5-6 p.m. and 8:30-10 p.m.
Fri. 8:30-10 p.m.
Sat. 12-1 p.m. and 8-9:30 p.m.
Sun. 8-9:30 p.m.
PUBLIC SWIM
Mon., Tues., Thurs. and Fri. 7-8:30 p.m.
Sat. 1:15-4:30 p.m. and 6:30-8 p.m.
Sun. 1-4:30 p.m.
FAMILY SWIM
Wed. 5:30-7 p.m.
Sun. 11:00 a.m.-12:30 p.m. and 5:30-7 p.m.
386-8734
SWIM FOR FUN AND EXERCISE
for ROLLER SKATING and SWIMMING



Cecile and Yvonne (seated from left) and Marie, Emilie and Annette in 1952

A Simple Birthday . . .

ST. BRUNO, Que. (CP) — "It will be a simple birthday celebration, like any other day really," said Annette Dionne, politely curtailing a telephone interview.

Annette, one of the three surviving Dionne quintuplets, celebrates her 44th birthday Sunday with sisters Cecile and Yvonne in this densely-populated bedroom suburb, their adopted home town, 15 kilometres east of Montreal.

Friends say the three thrive on their present anonymity, far from the gawking tourists, the inquiring cameras and the media exploitation that dominated their early lives after they and their late sisters Emilie and Marie were born on May 28, 1934.

"They want their private life, said Germain Allard, a Montreal finance company executive and Annette's former husband. "They don't want to be bothered.

"They're not like a movie star or a singer who needs the publicity to get more money."

They are estranged from their parents — mother Elzire and father Oliva — who live in a modest grey-brick bungalow near Callander, Ont., 15 kilometres south of North Bay.

The bungalow is near the site of the old famhouse where the quints were born, the first known survivors of such a multiple birth and the instant darlings of a sensation-hungry world. The old house, bought and moved by a local entrepreneur, now stands in North Bay at a site more accessible to tourists.

"They are so fed up with publicity," said a daughter-in-law married to one of the Dionnes' six other children, who asked a recent caller that her name not be used. "They would like to retire gracefully."

The only contacts between the surviving quints and the parents are the Christmas cards they exchange annually.

"But this is very, very, very formal, just to save face," said Allard. "There is no dialogue at all."

Annette is a housewife raising her sons, Jean-Francois, 19, Charles, 17 and Eric, 15.

Cecile, with four teen-age children, works as a cashier in a St. Bruno supermarket. She and her husband were divorced in 1964, two years after the death from kidney cancer of one of her twin boys at the age of six months.

Yvonne, who never married, works as a volunteer at the municipal library in St. Bruno.

Nineteen-year-old Emilie died in 1954 of suffocation during an epileptic seizure at convent where she was enrolled as a postulant.

Marie died in a Montreal apartment in 1970, apparently of a blood clot in the brain.

"Their life earlier was very complicated," said Allard. "It was not a happy life at that time in Callander."

In 1934, the first news items simply reported that 26-year-old Elzire had given birth to five "healthy and chirping" girls in a bedroom of the farmhouse under the care of two midwives and the charitable but stern Dr. Allan Roy Dafoe.

When it dawned on the outside world what had happened, tourists, reporters and entrepreneurs converged on the Dionne homestead on the outskirts of Callander, a grittily poor town in Northern Ontario, to catch a glimpse of the quints.

The quints' $30,000 annual earnings from motion-picture appearances and advertisements poured into a trust fund. The last payment on the dwindled fund is due May 28, 1979.

The five sisters left home permanently in 1952. But not until 1965, with publication of their autobiography entitled We Were Five, did they vent their feelings about their parents.

The last group photograph of the surviving quints and their parents was taken at Marie's funeral in 1970. In 1975, when their parents celebrated their 50th wedding anniversary, the three sisters only sent a card.

Speedy One-Man Flight

SEATTLE (UPI) — An attorney is claiming the international record for an around-the-world flight in a single-engine, propeller-driven airplane.

Champagne and a crowd of about 150 family, friends and reporters were waiting at a Boeing Field hangar for Robert Mucklestone when he wheeled his turbo-charged Cessna 210 to a stop at 5:23 p.m. Friday.

Flying alone, Mucklestone went around the world in just under seven days, 13 ½ hours, bettering his pre-flight goal by about one-half hour. He was trying to regain the record he set with his son Peter three years ago when they flew around the world in 12 days, 3 ½ hours.

Two Pueblo, Colo., men set the existing record of 10 days, 21 hours last year.

Mucklestone was exhausted when he arrived.

"I was planning on 35 hours (of sleep on the trip) and I know I didn't even get half of that," he said.

Mucklestone said his immediate plans were to "sleep for quite a while" and "check up on my law practice."

The Games People Play

EUGENE, Ore. (AP) — The library has checkout cards and a card catalogue and even assesses late fines. On the shelves are such titles as Othello, Shogun, 1776 and Shakespeare.

But there are no books. This library lends out games and it's called, appropriately enough, the Library of Games.

"People need to break out of their fear of buying games," said Frank Briese, who set up the library.

Gamblers Loved It

ATLANTIC CITY, N.J. (CP) — The newest games in the East kept thousands of eager gamblers busy until dawn today in the green felt world of this resort city's first legal casino.

About 3,000 bettors, many of whom went the entire first 20 hours of casino gambling here, were sent out onto the blustery Boardwalk at first light.

Many had to be ordered away from the slot machines and crap tables when Resorts International Hotel closed its casino at 6 a.m. By law, casinos here must be closed for four hours on each weekend day and six hours on weekdays.

"I'd stay here forever," said a gambler from Pottstown, Pa., who identified himself only as Tony. "I could stay and stay and stay. I'll be here again at 10 a.m. because I can beat blackjack. I know what I'm doing."

Tony insisted he won $3,000 the first day.

The first-day gamblers came and went Friday, but the crowd never thinned. Even at dawn, there were no free seats at tables and the nickel slots still had patrons waiting their turn.

"I'm a casino city baby," exclaimed local hotel worker Rachel Farmer as she kissed a slot machine that gave her $6. "I like to take your money home."

Bob Knauft, a salesman from Cincinnati, said: "We just flew off last night to come here because we enjoy gambling, but we're not losing because we can't get to a table."

Stormy weather, possibly coupled by predictions of a traffic nightmare, apparently kept many long-distance bettors and weekend vacationers away from this small seashore resort as the Memorial Day holiday got under way.

"Bad weather stopped everyone from driving down, but it also drives the people that are here into that casino," Steven Norton, a vice president of Resorts International Inc., said.

Gov. Brendan Byrne and singer Steve Lawrence opened the 3,000 square-metre casino Friday morning. Byrne did not place a bet, but Lawrence opened action at a craps table by dropping $50 in five minutes while photographers recorded each unlucky throw.

Roofing?
Seamless Aluminum Gutters
Capital City Roofing
Guaranteed custom work—free estimates.
1920 OAK BAY AVE. 598-4441
GUTTERS • INSULATION • DOWNSPOUTS •
"WE DO A COMPLETE JOB"

Candide
Cushioned Corlon
by
Armstrong
reduces fatigue with underfoot comfort . . .
Pattern: 'Laurentian Terrace'
Spills, spots, stains bounce off its tough, non-porous surface, wipe up at the touch of a cloth. Seldom needs waxing!
Phone 598-4441 After six: . . call 598-7024 for an estimate
Capital City Carpet & Lino
1920 OAK BAY AVE. 4-1

Queen Ends German Tour

BREMEN, West Germany (Reuter) — Queen Elizabeth of Britain left West Germany on Friday after a five-day state visit, declaring that ties between the two countries have never been stronger.

Her tour was packed with colorful pageantry, but had distinct political undertones.

West German and British officials said it had made a major contribution to strengthening relations between the countries, once bitter enemies, but now partners in the European Common Market and NATO.

The Queen summed up the significance of her visit in a luncheon speech in Bremen's Gothic city hall shortly before flying back to Britain.

"The ties which bind us are stronger today than ever before, not only between our governments but between our peoples," she said.

Prince Philip accompanied the Queen during the visit.

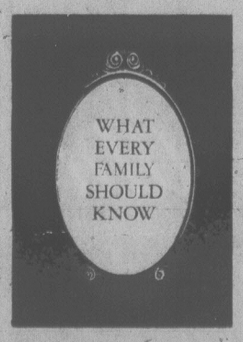
ORYX ARRIVE

TEL AVIV (AP) — Eight long-horned oryx, graceful antelope with swept-back horns not seen in Israel for 2,000 years, have arrived here from the Los Angeles Zoo.

HONDA SPRING SPECIAL
CB 750F $3149

$300 ACCESSORY BONUS with purchase of this bike
★ Helmet and Gloves
★ Carrier with Back Rest
★ Safety Bar
★ Special Ends June 15th
★ Trade-ins Welcome
Incl. freight & PDI

Come in, see for yourself and get a Honda belt buckle for only 99¢ until June 15
MULLINS MARINE SALES
925 YATES 5-24 382-4515
You're ahead on a HONDA

McCall's PART OF THE VICTORIA COMMUNITY SINCE 1921


This Informative Booklet About
FUNERAL SERVICE
As a public service, McCall Bros. provide this booklet. For your copy, simply mail the attached coupon to McCall's. If you have any questions about its contents, please feel free to contact McCall's by phone or by a personal visit.
Send for Your Copy Today
McCALL BROTHERS FUNERAL CHAPELS
NAME .....
ADDRESS .....
CODE .....
1400 Vancouver Street at Johnson 385-4465

Western FOOD
OPEN 9-9 WEEKDAYS
SATURDAYS 9-6 SUNDAYS
772 Goldstream Ave., Langford
AT WESTBROOK SHOPPING CENTRE
PRICES EFFECTIVE MAY 28, 29, 30 We reserve the right to limit quantities.

BAR-B-CUE TIME
FRESH SLICED BEEF LIVER lb. 69¢
GR. 'A' BEEF CHUCK STEAKS lb. 1.19
FRESH REGULAR GROUND BEEF lb. 98¢
GR. 'A' BEEF BAR-B-CUE RIBS lb. 1.19
GR. 'A' BEEF CROSS RIB ROAST lb. 1.59
FROZEN TURKEY WINGS lb. 49¢
FRESH WHOLE OR CUT UP CHICKENS lb. 79¢
UTILITY OUR OWN BEEF SAUSAGE MEAT lb. 69¢
MAXWELL HOUSE COFFEE 1-lb. bag 3.39
SUGAR CRISP 400 G / ALPHA BITS 450 G / HONEY COMB 400 G BOX 89¢
QUENCH FLAVOUR CRYSTALS GRAPE LEMONADE ORANGE 4 3¼ oz. pkgs. 79¢
FUTURE WAX 27 oz. 2.29
FANTASTIC All-Purpose Cleaner 1.19
V.I.P. All Temp Laundry Powder 5 lbs. 1.69
V.I.P. LEMON FRESH Dish Liquid 1.5 litres 1.49
5-29

Maple Leaf Vac Pack WIENERS 1-lb. 98¢
Maple Leaf No. 1 BACON Vac Pack 1-LB. 1.69
Maple Leaf Cooked LUNCHEON MEAT 6 Varieties 6 oz. 3 pkg. 1.00
Maple Leaf Perfection DINNER HAM lb. 2.49
BROCCOLI lb. 39¢
HOT HOUSE CUCUMBERS ea. 39¢
EMPEROR GRAPES lb. 99¢
FRESH TURNIPS 2 lbs. 39¢
APPLE JUICE YORK'S CLEAR .... 48-oz. tin 69¢
SPAGHETTI IN TOMATO SAUCE (YORK) 14-oz. 3 tins 1.00
LIMA BEANS, WAX BEANS (YORK) 14-oz. .... 3 tins 1.00
MIRACLE WHIP KRAFT 32-oz. jar 1.19
KRAFT MACARONI and CHEESE DINNER 7¼ oz. 3 pkgs. 1.00
POPPY COCK—POP CORN 10-oz. tin 1.98
COOKIE MIX NESTLE 12-oz. pkg. 69¢
AUNT JEMINA BUTTER FLAVOURED SYRUP 32-oz. 1.19
WESTERN FAMILY MARGARINE 3 lbs. 1.39

NEED MONEY FOR SUMMER ACTIVITIES?

DELIVER A PROFITABLE TIMES NEWSPAPER ROUTE
★ FOR A LITTLE SPARE TIME EACH AFTERNOON, you can earn from $2.00 to $4.00 a day, depending on the number of subscribers on your route.
★ WIN PRIZES OR CASH, and join the progressive boys and girls on trips to other cities.
★ SUMMER MONTHS ONLY, OR PERMANENT. You have your choice for best opportunities.
CALL AT THE TIMES CIRCULATION DEPARTMENT, 2621 DOUGLAS ST., PHONE 382-3131, OR MAIL THIS APPLICATION FORM TODAY!
Circulation Department,
Victoria Times,
2621 Douglas St., Victoria, B.C.
Yes, I would like to deliver a Times Route in my neighborhood.
Name .....
(Please Print)
Address ..... Apt. No. .....
Phone ..... Age ..... School .....
☐ I would like a permanent route.
☐ I would like a route for the summer months only.



COOL IDEA for beating the heat at sweltering graduation ceremonies at Jamestown Community College in Jamestown, N.Y. was devised by Terry Schnell, who got a round of applause from his classmates for his air-conditioned outfit as well as for his academic achievements.

Egypt Goes After Journalists

CAIRO (AP) — President Anwar Sadat's government is preparing charges against 40 Egyptian journalists for writing articles "detrimental to Egypt's national interests," Cairo newspapers said Friday.

They said the government prosecutor was preparing the cases under a national referendum approved Sunday by 98 per cent of the voters giving Sadat the power to crack down on both left-wing and right-wing opponents.

State-controlled newspapers said 30 journalists living abroad and 10 in Egypt have had articles published or broadcast in foreign countries. No names were given, but the papers said it was known some pro-Communist writers were on the lists.

The charges will be submitted to parliament, which is to pass laws enacting the referendum proposals and setting penalties for violations, the papers said.

The newspaper reports said the 30 Egyptian journalists living abroad have been advised by Egyptian embassies to return home where they will be "have the chance to defend themselves." Those who do not return will be tried in absentia.

Some journalists on the list are working in France, England, Iraq, Kuwait, Libya and Lebanon.

Blind Keep Canes

BALTIMORE (AP) — A federal judge issued a temporary order Friday barring United States airlines from seizing white canes from blind passengers as the Federal Aviation Administration (FAA) had ordered them to do.

U.S. District Judge Edward Northrop signed the order after meeting in chambers with lawyers for the FAA and the National Federation of the Blind (NFB). The federation had filed the suit.

The order will remain in effect until at least June 5. No hearing date was set.

The FAA has ordered airlines to take the canes from blind passengers, maintaining that they could become dangerous missiles if trouble occurs in flight.

The NFB said taking away the canes leaves blind passengers helpless in emergencies, and that the canes, usually made of wood or light metal, are no more dangerous than handbags, which may be carried on flights.

"This is a landmark court decision for the blind," said Ralph Sanders, NFB president. "It's a case that comes down to the question of whether the blind are helpless or capable of dealing with emergencies and helping themselves."

NC-50

- No gas-oil mixing
- Front and rear suspension
- Built-in Honda dependability

ONLY $439.00
Incl. fr. and P.D.I.

Come in, see for yourself and get a Honda belt buckle for only 99¢ until June 15

MULLINS MARINE SALES
925 YATES 382-4515

You're ahead on a HONDA

RED, WHITE and BLUE
Leaves the Choice to You . . .

RED CUSTOM CARE SERVICE
"The Very Best"

WHITE EASY CARE SERVICE
"Steam-Air Finish"

BLUE CLEAN ONLY
"Bulk Cleaning"

CHOOSE THE SERVICE YOUR GARMENT REQUIRES —

One HOUR "MARTINIZING" CERTIFIES
THE MOST IN DRY CLEANING

8 LOCATIONS TO SERVE YOU!

Dominican President Out

Washington Post

WASHINGTON — Opposition candidate Antonio Guzman, a moderate leftist, has won the presidency of the Dominican Republic.

The final count Friday of all but two of the country's 84 electoral districts gave Guzman, 67, a 150,000-vote victory over three-term President Joaquin Balaguer. Officials of the government party indicated, however, that they have not given up on attempts to have the entire election annulled.

Under Dominican law, the results do not become official until June 15. Concerned U.S. officials, who have played a pivotal role in the unfolding Dominican political crisis, have said they do not believe the tension that began on election day, May 16, will subside until the inauguration of a new president next August.

Guzman's victory came 11 days after the Caribbean island nation was thrown into turmoil when the pro-Balaguer military forcibly stopped vote counting hours after the polls closed in a short-lived attempt to keep the losing conservative government in power.

The military withdrew after two days of intense domestic and international pressure on the government, including thinly veiled U.S. threats of aid withdrawal and direct appeals by President Carter and other world leaders for respect of the electoral process.

While counting resumed last week, it was slowed by late-arriving returns from the countryside, where Guzman's Dominican Revolutionary Party charged the armed forces were harassing electoral officials.

The government's Reformist Party has subsequently questioned the legitimacy of the vote. In a speech shortly after the military withdrawal, Balaguer said there had been "grave irregularities" in electoral procedure.

The Balaguer government made no concession or comment on Friday's results. But party official Wilfredo Mejia said the Reformists are in the process of collecting identity cards of hundreds of thousands of Balaguer supporters who they allege were intentionally omitted from registration lists and subsequently turned away from the polls.

Officials at the Central Electoral Commission, which compiled the registration lists, are all government appointees.

FREE CLAY FILL
No. 1 and No. 2 Top Soil
Sand Gravel Pork Soil
478-8361
592-1331 Mattison & Patterson 658-8921

CAPITAL

IN SIDNEY
9819 Fifth St.
NEW HOURS
Open Mon.-Friday 9 to 9, Sat. 9 to 6
Sundays and Holidays 10 to 6

SUPER FOODS
NOW WE HAVE TWO STORES TO SERVE YOU BETTER

50 WEST BURNSIDE
OPEN DAILY 9-9

Prices Effective May 28, 29, 30 — We reserve right to limit quantities

10% OFF
WEDNESDAY, MAY 31
BOTH BURNSIDE and SIDNEY STORES
Min. order $5. Cartons of cigarettes and tobacco not included.

99¢ EACH

SKIPPY PEANUT BUTTER 2 lbs. 1.69

POST CEREAL
HONEY COMB, 14 oz.
SUGAR CRISP, 14 oz.
ALPHABITS, 15 oz.
MIX 'N' MATCH

FRESH FAST FRY PORK CHOPS lb. 1.69

RAIN BARREL FABRIC SOFTENER 48 oz. 1.59

BURN'S SAUSAGE STICK 1½ lbs. 1.79

KRAFT CHEESE SLICES 2 lbs. 2.99

FLETCHER'S BUDGET SIDE BACON lb. 1.29

S.O.S. SOAP PADS 10 per box 2/89¢

NEILSON'S INSTANT CHOCOLATE 2 lbs. 1.89

SWEETHEART LIQUID Detergent 32 oz. 85¢

CANADA No. 1 CALIFORNIA CORN on the COB 6/89¢

TANG ORANGE FLAVOR CRYSTALS 4x3½ oz. Cello Pack 99¢

CANADA No. 1 CALIFORNIA BULK CARROTS 2 lbs. 45¢

The Mild One



From Craven "A", Canada's most trusted mild cigarette comes Craven "A" *Special Mild* ...a very mild cigarette with the good taste and outstanding quality of the original.

The Original is still the Finest

CRAVEN "A" *Special Mild*

The mildest cigarette we have ever made.

Warning: Health and Welfare Canada advises that danger to health increases with amount smoked – avoid inhaling.
Average per cigarette – "Tar" 5 mg. Nic. 0.4 mg.

People Parks Sprout

BONN (AP) — Pedestrians once again fill the streets of West Germany now that 270 cities have created car-free zones. Urban centres are sprouting greenery-filled "people parks."

The ancient Romans, who mapped out most of the city centres after adding Germany to their far-flung empire, would be proud.

"The number of pedestrian streets and zones has jumped by leaps and bounds in the last few years," said the German Trade and Industry Federation in a recently released report.

Borrowing ideas already developed in the Netherlands, West Germany is putting pedestrian zones in every corner of the country, from Hamburg in the north to Munich in the south. By the end of 1978 a total 412 communities will have installed pedestrian-only zones.

At the same time a national program is converting valuable downtown real estate into parks so that cities and their residents can breathe a little easier.

"They are unique in the world," said Karl Ley, chairman of the Federal Gardeners Federation in Bonn, of the parks featuring outdoor garden shows which attract thousands of tourists.

Some of the exhibits are removed when the show closes but the landscaping and gardens, which take years to prepare, remain as a permanent green haven for the residents.

Stuttgart's Federal Garden Show converts a neglected, overgrown strip between a rail station and a six-lane expressway into the "Windpipe," dubbed that because of the oxygen it supplies.

Hanover had the first garden show in 1951. Bonn, which has boomed from a cluster of villages after the Second World War to a population of 283,000, will stage the next one in 1979.

RED CROSS PROBE SET

SALISBURY (AP) — The International Red Cross will send a Swiss expert in criminology and a specialist in English law to Rhodesia to look into the slaying of two of its officials and their interpreter May 19.

"The Red Cross will do everything to discover the whole truth regarding this triple crime and the identities of the murderers who, for the moment, are unknown," a Red Cross statement said Friday. Rhodesian officials said the trio was ambushed by black guerrillas.

World Bank Aids Poor Search for Oil

By WILLIAM GREIDER
Washington Post

WASHINGTON — A new and promising frontier for world oil production, potentially larger than the Alaskan and North Sea fields combined, is being developed with financial help from the World Bank.

The frontier lies in roughly 50 of the world's poorer countries, the underdeveloped nations of Africa, Latin America and Asia, which were long-neglected as potential sources for new oil but are now regarded as rich in possibilities.

World Bank officials have announced details of a broad program of lending and technical asistance of up to $500 million a year, intended to help 50 to 60 oil-importing nations become self-sufficient oil-producers in the next decade.

This would greatly ease the financial strains on those nations, which now import as much as 80 percent of their oil at the $13-a-barrel cartel prices. Those countries suffered most when oil prices soared five years ago.

But Third World oil development should also benefit Western industrial nations, like the United States, by easing some of the pressure for increased production and higher prices on Saudi Arabia and other members of the Organization of Petroleum Exporting Countries.

According to the World Bank's "cautious" projections, the less-developed countries are expected to increase their oil production levels from 3.8 million barrels a day to 8.5 million by 1985 and 10.4 million in 1990.

At present, these nations together import about 2 million barrels daily from OPEC producers. By 1990, they are expected to be net exporters, taking care of their own growth in oil consumption and selling 1.5 million to 2 million barrels to the rest of the world.

So far, the bank has made one loan of $150 million to India for the development of an offshore field. By the end of next year, it hopes to have eight projects underway, totaling $500 million, which will be "seed" financing to generate $3 billion to $4 billion in other investment capital.

Bank-assisted projects are under discussion in Bangladesh, Pakistan, Turkey, Thailand, Syria, Tunisia, Egypt, Zaire, Argentina, Colombia, Chad and Bolivia, among others.

"In five years," said Efrain Friedmann, energy expert at the World Bank, "we will be doing twice what we did in the last 30 years."

The new trend rests upon two premises. The high world price engineered by OPEC now makes it possible, even mandatory, for smaller nations to develop less promising exploration areas. And, according to recent studies, these areas in underdeveloped countries have a potential for new oil two or three times greater than the conventional wisdom has long predicted.

"Those things turn around so fast," Friedmann said. The estimates and projections of potential new oil, he added, have historically proven to be "unbalanced on the conservative side."

Mexico is currently the world's startling example of this phenomenon. A few years ago, Mexico was importing oil; now it is developing production and will enter the ranks of major exporters, selling more than 2.5 million barrrels a day within a decade.

In the pre-OPEC past, as the World Bank experts explain it, there was little or no incentive for either major oil companies or individual nations to develop their domestic oil and gas.

"Prior to 1970, the world oil market was characterized by a glut in crude oil supplies, mainly from the low-cost discoveries in the Middle East," the bank's report explained. Oil cost $3 a barrel and the major multinational companies spent less than 7 percent of their exploration capital in the non-OPEC developing nations.

The major companies were also discouraged from exploration by political instabilities or nationalistic hostilities. Some nations were content to develop their own fields slowly and exclude the international companies from exploration. Since 1973, that has changed in nations such as Brazil, Argentina, Chile and Colombia.

HONDA SPRING SPECIAL

CB 400TI $1539



$100.00 ACCESSORY BONUS with purchase of this bike

★ Helmet
★ Gloves
★ Rear Carrier
★ Special Ends June 15th
★ Trade-ins Welcome

Incl. freight & PDI



Come in, see for yourself and get a Honda belt buckle for only 99¢ until June 15

MULLINS MARINE SALES
925 YATES 382-4515

You're ahead on a HONDA

Sands

Since 1912

a tradition of courtesy, kindness and service.

Our greater purchasing power helps keep costs lower. We provide direct removal anywhere in the Pacific Northwest by our own vehicles, regular airline service, or chartered aircraft. Arrangement may be made at any of the seven Sands Chapels for service at one of the others.

SEVEN FUNERAL CHAPELS

SANDS MORTUARY LIMITED
The Memorial Chapel of Chimes, and The Family Chapel of Memories
Victoria, B.C. 388-5155

SANDS FUNERAL CHAPEL OF ROSES
Sidney, B.C. 656-2932

SANDS FUNERAL CHAPEL OF HEATHER, Colwood, B.C. 478-3821

SANDS FUNERAL CHAPEL
Duncan, B.C. 746-5212

SANDS LADYSMITH FUNERAL CHAPEL
Ladysmith, B.C. 245-2331

SANDS WESTWOOD CHAPEL OF FLOWERS,
Nanaimo, B.C. 753-2032

Rely on Sands — Members of NATIONAL SELECTED MORTICIANS • Since 1952 (by invitation)

NSM

IFC INTERNATIONAL FLIGHT CARE A Division of Sands

Specializing in forwarding to or from anywhere WORLD-WIDE FUNERAL INFORMATION SERVICE
Call collect or cable "Mortuary Victoria"

SANDS MORTUARY LIMITED

12-4

Woolco

MONTH-END CLEARANCE

monday and tuesday only while quantities last

MONDAY SUPER BARGAINS

J-Cloth — Hundreds of household uses. Monday only. pkg. 1.09 Stationery

'Comet' Cleanser — 44-oz. size, 2 per pack. Monday only. pkg. $1 Household Needs

'Florient' Air Freshener — Assorted fragrances. 6 oz. 2 for $1 Health and Beauty Aids

'Desert Flower' Bath Beads — Moisturizes and softens. 16 oz. each $1 Health and Beauty Aids

Boys' Casual or Sport Shoe — With cleated sole and 5-eye tie. Padded tops, Black, sizes 2-6. pair $1 Shoes for the Family

Youth's Canvas Runners — High cut; cushioned insole; Rubber toe guard; Black, sizes 11-13. pair $1 Shoes for the Family

YOUR CHOICE: $1

Men's Sport Socks — One size fits 10-13; asst. colours; machine washable. 4 pairs $4 Men's Wear

Men's and Boys' Sandals — Rope trim; Foam sole; sling back; Tan. Boys' 1-6, Men's 7-11. pair $4 Shoes for the Family

'Mactac' — Decorative self-adhesive Vinyl. 18" x6-yard rolls. roll $4 Paints and Wallcoverings

'Castrol' Motor Oil — Super GTX 5W30, 10W40 or 20W50 grades. Limit 4 per customer. 4 for $4 Automotive

YOUR CHOICE: $4

Men's Sweaters — 100% Acrylic; Machine washable; asst. styles; broken size range. $5 Men's Wear

5-Gal. Shrubs — Choose Golden Globe or Spreading Cedar. each $5 Garden Centre

'Seaforest Mulch' — 2-cu.-ft. bag. Ideal mulch for lawn and garden. 2 for $5 Garden Centre

'T.P.V.' Latex Paints — Interior or Exterior White Latex paints. gal. $5

YOUR CHOICE: $5

Ladies' Pullovers — Assorted styles in sizes S-M-L. 2 for $6 Ladies' Wear

Ladies' Hostess Gowns — Good selection of styles, colours and fabrics. 2 for $6 Ladies' Wear

50"x68" Tablecloth — Black and White check pattern. each $6 Yard Goods

Braid Kit — Doit-yourself. Makes 1 rug 2'x3' or 4 chair pads. Gold, Orange or Brown. each $6

YOUR CHOICE: $6

FURNITURE CLEARANCE of discontinued floor models

3-pce. Bedroom Suite — Colonial dark pine; triple dresser, box mirror, 5-drawer chest, 54"-60" headboard. suite 599.95

Fireplaces — Choice of Red Brick with Walnut finish top or Grey Brick with Black Marble-look top. each $150

Teak-Look Chests — 4-drawer or 2-door. Imported and they have that teak-look finish. Easy to assemble. each $40

Unfinished 4-Drawer Chest — Unfinished Pine that you can stain or paint. Also other unfinished furniture at clearance prices. each 61.95

GIGANTIC FABRIC CLEARANCE choose from a wide selection of spring shades

60" Printed Polyester — Canadian made in a good selection of colours. yard 1.50

60" Eyelet Knits — Plain or printed in 100% Nylon. yard 2.50

45" Printed Polyester — This handsome crepe comes in soft summer shades. yard $2

45" Cotton Sateen — Printed and ideal for skirts and blouses. yard $3

Ladies' Dresses — A good selection of many different styles. Long or short sleeve. 7-15 or 8-18. each $15 Ladies' Wear

Ladies' Pant Suits — Good selection of shades, patterns and fabrics. Broken size ranges. each $15 Ladies' Wear

Ladies' Hostess Gowns — Assorted styles in sizes S-M-L. each $7 Ladies' Wear

Ladies' Hostess Gowns — Two striped styles in sizes S-M-L. each $15

Infants' Salopettes and Jumpsuits — Sizes 12 to 24 months. each $4 Infants' Wear

Men's English Dress Shoes — Various styles; Black or Brown. Some with leather soles. Not all sizes in every style. pair $19 Shoes for the Family

RCA 26" Colour Console — Cool-running 'Extended Life' chassis. XL 100 dependability. Dark veneer finished cabinet. each $699

RCA 20" XL100 Portable — Excellent clarity & colour. Walnut woodgrain finish. Cool-life "Extended Life" chassis. each $489

TUESDAY SUPER BARGAINS

Paper Towels — 2 rolls per package. Assorted colours. Tuesday only. pkg. .87 Stationery

'Sunlight' Detergent — Lemon fresh; 6-litre size; Tuesday only. 2 for $5 Household Needs

Women's Blouses — Sizes 38-44. each $7 Ladies' Wear

Ladies' Blouses — Assorted styles in sizes S-M-L. each $7 Ladies' Wear

Girls' Lingerie — Cotton long gowns in sizes 7-14. each $7 Girls' Wear

'T.P.V.' Alkyd House Paints — Your choice of interior semi-gloss or exterior gloss house paints. White only. gal. $7 Paints and Wallcoverings

YOUR CHOICE: $7

Men's Pants — Army look or carpenter style. Machine washable; broken size range. each $8 Men's Wear

Do-All Timer — Automatic on-off for appliances or lamps. A vacation safety must. each $8 Hardware

Kitchen Step Stool — 1-step model with Rubber tread. White, Gold or Avocado. each $8 Hardware

Orlon Pile Seat Covers — Heavy-duty Orlon pile. 5 colours. each $8 Automotive

YOUR CHOICE: $8

60"x90" Tablecloth — Black and White check pattern. each $9 Yard Goods

100% Acrylic Blankets — 72"x90"; blankets in White or Brown. each $9 Bedding

Birch Trees — Handsome and sturdy tree in 5-gallon pot. each $9 Garden Centre

Aluminum Lunch Bucket — Large, lightweight, tough and long-lasting. each $9 Hardware

YOUR CHOICE: $9

Men's Casual Pants — Polyester/Cotton; machine washable; 2 styles; 30-40. each $12 Men's Wear

100% Acrylic Thermal Blankets — 72"x90". Assorted colours in floral designs. each $12 Bedding

Cameo Faucets — Chrome with 4" centres. each $12 Hardware

Fire Extinguisher — Fights grease, oil, gas and electrical fires. UL. each $12 Hardware

YOUR CHOICE: $12

Woolco DEPARTMENT STORES A DIVISION OF F.W. WOOLWORTH CO. LTD.

Town and Country Shopping Centre
Douglas Street and Saanich

Personal Shopping only, please!
Store Hours: Monday to Saturday 10 a.m. to 10 p.m.

ENJOY THE RED GRILLE FROM LIGHT SNACKS TO MEALS...

14 Heroes Recognized

OTTAWA (CP) — Fourteen persons have been awarded medals for acts of heroism, Government House announced Friday.

A news release said they will receive six Stars of Courage, three of them posthumous, and eight Medals of Bravery from Gov.-Gen. Jules Leger during a ceremony later this year at Government House.

Robert Knorr and David Yablonski of Prince George, who drowned July 22, 1977 trying to rescue two canoeists on the Isaac River near Wells, B.C., were awarded two of the Stars of Courage, the second highest bravery decoration.

Andreas Karilou of Larnaca, Cyprus, was also posthumously awarded a Star of Courage. He drowned while trying to rescue Canadian Forces Sgt. Andre Dupont who also drowned during a deep-sea diving exercise off the coast of Cyprus in 1977.

Randy Davey of Napanee, Ont., was awarded a Star of Courage for rescuing five persons from an apartment building fire in March 1977.

Terrance Collins of Aldergrove, B.C., was awarded a Star of Courage for rescuing a two-year-old boy during a fire at the child's home on May 14, 1977.

David Christney of Bamfield was awarded the Star of Courage for his attempt, with the aid of there other crew members on Canadian Coast Guard Lifeboat 104, to rescue four fishermen and a three-man helicopter crew on the reefs off Cape Beale Feb. 28, 1976.

Martin Charles of Nitnat Lake, Robert Amos and Clifford Charles, both of Bamfield, were awarded Medals of Bravery for their role in the rescue operation.

Robert Hynes of Clarenville, Nfld., was awarded the Medal of Bravery for rescuing two children from their burning home in Port Rexton, Nfld., on March 8, 1977.

Steven Folk, 11, of Fort St. John, received the same medal for saving a 14-year-old friend from falling over a 40-foot drop while they were hiking near that town April 10, 1977.

Richard Ulliac, 17, of Edmonton was awarded the medal for attempting to save his cousin and a friend from drowning at Sandhill Lake, Alta., on July 25, 1977.

Todd MacKay, 11, of Port Hardy, received the medal for rescuing his three-year-old brother from a water-filled culvert near their home on Oct. 23, 1977.

Godfrey Savage of Ottawa got the award for rescuing a fellow tenant from their burning home in Ottawa on Nov. 7, 1977.

Since the award's creation in 1972, 319 persons have received the Cross of Valour, the Star of Courage and the Medal of Bravery.

Inuvik: A Town In Cold Storage

INUVIK, N.W.T. (CP) — A number of businesses have left and at least 10 others are up for sale. Unemployment is up, especially among the native people. Nobody seems to want $2.5 million worth of developed land.

It's the aftermath of the federal government's decision to reject construction of a natural-gas pipeline through the Mackenzie Valley. Instead, Ottawa opted for the $10-billion Alaska Highway route from Alaska to the lower United States through the Yukon, British Columbia and Alberta.

"The pipeline decision has had a very, very negative impact on our community," said Mayor Jim Robertson, whose own business, a travel agency, suffered a 25-per-cent drop in revenue.

"There are no more oil companies around here. Gulf Oil has left. Sun Oil is leaving shortly. Imperial is down to one, perhaps two rigs. Petro-Can has left—they were not here that much anyway, but they are gone too."

Among the departed businessmen is Len Cardinal, one of two major contractors. He left with a convoy of 18 trucks and all his equipment.

The other major contractor, Milan Carnogursky, spends five or six hours a day skiing—"I have nothing else to do."

Carnogursky said a year ago he had about 30 men working. All of them have been laid off. He said Cardinal's departure meant a loss of 20 jobs and an annual payroll of $500,000.

That hurts in a community of 3,000.

"I'm sorry to see him go but the way it is, this town isn't big enough for the two of us," Carnogursky said. "Maybe he is the smart one."

Robertson and other Inuvik residents were surprised by the pipeline decision.

"Most of us expected that the Mackenzie Valley pipeline would go ahead."

The mayor said the town's remaining hope of benefitting from oil and gas development is that a Dempster lateral, along the new Dempster Highway, would be built to connect Mackenzie delta gas reserves with the Alaska Highway pipeline—as promised by pipeline backers.

Because the Mackenzie Valley pipeline would have been connected to Mackenzie delta reserves, Robertson said, Inuvik, largest community in the delta, had grand plans for a boom situation.

"The town borrowed $2.5 million from the federal government to prepare subdivisions for trailers, apartments and houses, "partly at the urging of the government."

"Now we have to pay the $2.5 million back, plus interest at 8½, 8¾ per cent, but we are not selling land to pay it back with. We want the federal government to take the land and carry it themselves."

Robertson said so far this year, 114 business licences have been issued—down 27 from last year. Numerous projects planned by government and industry came to a halt.

"Having said that, the pipeline decision hasn't meant death for Inuvik. The Dempster Highway will be opening, so we will have a new industry with tourists coming in overland. Inuvik is a government centre and come hell or high water, the government will be here.

"So of all the communities along the (Mackenzie) river to Hay River, I'll say we're probably the most fortunate."

Robertson said some businesses went bankrupt because they were misled by the government.

"The government said: Small businessmen in the Northwest Territories, go into business so you can be prepared to get a piece of the action. People like Cardinal went into business, and then the rug was pulled from under them; and these people whom the government had encouraged are now sitting home with a lot of debt."

Racism Fills Books?

TORONTO (CP) — A Toronto board of education advisory committee Friday asked that 14 secondary school textbooks be withdrawn from use because they are negative and prejudicial to Asians.

The South Asia Origins Liaison Committee told the board it is basing its stand on a study which claims the books show India and its people as inferior.

Suwanda Sugunasiri, a post-graduate student who researched the study, said the books all have a condescending attitude which leads to racism.

"It says to people from India, 'You and your society are inferior, so you aren't entitled to equality.' "

The committee report says words consistently used to describe India and its people include: archaic, superstitious, inefficient, unscrupulous and illiterate.

In comparison, the report says such words as advanced, civilized, humane, progressive, and rich are used to describe the West and its people.

The committee says it wants the ministry of education to review all social science textbooks for evidence of similar bias against other minority groups.

Vote Cancelled

MANILA (AP) — President Ferdinand Marcos has announced there will be no local elections in the Philippines this year because of "disruptions and divisions" in the April 7 national election. A palace spokesman said Friday Marcos felt the turmoil from the National Assembly ballot "raised doubts on the capacity of the nation to endure another election while in the midst of a crucial political transition."

Bodies Found

AOSTA, Italy (AP) — The bodies of four Italian climbers missing for five days were found Friday buried under an avalanche on Mount Rosa, one of the Alps' tallest peaks. Searchers said the four, all from the city of Mantua, were found with the help of dogs. The 4,560-metre peak is near the Swiss border in northern Italy.

HONDA
SPRING SPECIAL
CB 400TII $1789

$150.00 ACCESSORY BONUS
with purchase of this bike
★ Helmet
★ Gloves
★ Rear Carrier and Back Rest
★ Special Ends June 15th
★ Trade-ins Welcome
Incl. freight & PDI

Come in, see for yourself and get a Honda belt buckle for only 99¢ until June 15
MULLINS MARINE SALES
925 YATES 5-24 382-4515
You're ahead on a HONDA

OPEN FOR SERVICE
V M AUTO REPAIRS
Specializing in VOLKSWAGEN REPAIRS
• LOW LABOR RATES
• ALL JOBS GUARANTEED
VLADO MILETIC 479-0218
649 JOHN ST. VICTORIA, B.C. 383-1212
(Across the street from 3 Point Motors)

ANNOUNCING NEW BUSINESS HOURS!
AT THE COMMERCE — HILLSIDE SHOPPING CENTRE

Effective **Thursday, June 1, 1978,** we're introducing new hours of business for your convenience. The high standard of service you rely upon will still be available six days a week:

Monday through Thursday	10 a.m.-4 p.m.
Friday	10 a.m.-5 p.m.
Saturday	10 a.m.-1 p.m.

Every banking service you're likely to need is provided by the friendly staff at the Hillside branch. And we have a new service to offer you — our "Deposit Express". You'll find this a fast, convenient way to bank. So ask about it next time you're in our branch.

Remember, June 1, 1978, our new hours will be:

Monday through Thursday	10 a.m.-4 p.m.
Friday	10 a.m.-5 p.m.
Saturday	10 a.m.-1 p.m.

CANADIAN IMPERIAL BANK OF COMMERCE
B. A. WILLIAMS, Manager, Hillside Shopping Centre, Victoria

Canada Safeway
Store Features
Prices Effective: Sunday, Monday and Tuesday
May 28th, 29th and 30th, at the Following Stores
★ Town & Country ★ Esquimalt Shopping Centre
★ Quadra & Hillside ★ Belmont Shopping Centre
These Stores OPEN SUNDAY, 10-6

All Purpose Ground Coffee $2.99
Safeway Brand. 1 lb. Package ..... each

Choice Tomatoes 2 for 89¢
Town House Brand. Use for Sauces, etc. 19 fl. oz. tin

Orange Juice 79¢
Bel-air. Frozen. From Concentrate. 12.5 fl. oz. Container ..

B.C. Grown Long English Cucumbers 59¢
Slice in Salads. Size 18's. No. 1 Grade .. each

Central American Bananas
For the Fruit Bowl
5 lbs. for $1.00

Shreddies Cereal 59¢
Nabisco Brand. 350 g Package .....

Schneider's Chicken Meat Pies 79¢
*Pork *Beef Steak
For Camping, etc.
Package of 2 — 4-oz. pies ...

Olympic Dinner Sausage $1.09
Frozen
Pan Fry
1-lb. package ...

Peanut Butter $1.79
Empress. Old Fashioned or Regular. 32-oz. jar .....

Alpha Canned Milk
Evaporated. 1-lb. net weight
3 for $1.00

Taste Tells Cream Corn
Choice. 14-fl.-oz. tin
3 for $1.00

Bathroom Tissue 4 rolls 79¢
Cashmere. Assorted. 1-ply. Package of .....

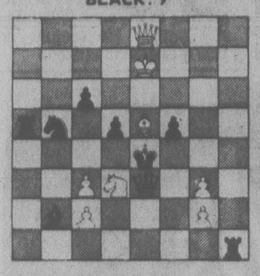
Laundry Detergent $1.69
Surf Brand. For Washing Needs. 6-litre box .....

Safeway Motor Oil 69¢
Your Choice, 5W-30, 10W, 20W-40 or 10W-30, 1 Quart tin .....
Case of 24 ..... $15.88 or ..... 4 for $2.69

Sales In Retail Quantities Only
SAFEWAY
CANADA SAFEWAY LIMITED

CHESSMASTER

By George Koltanowski
International Chess Master
PROBLEM
by J. Weber, Switzerland
BLACK: 9



WHITE: 8
White to play and mate in two moves. Solution below.

★ ★ ★

SHORT-CUT FROM THE 1977 NEW YORK INTERNATIONAL
WHITE: Michael Rohde
BLACK: Curt Brasket

1. P-K4	P-K4
2. P-KB4	P-Q4
3. PxQP	P-K5
4. P-Q3	N-KB3
5. N-QB3	B-QN5
6. B-Q2	P-K6
7. BxP	O-O
8. Q-B3	R-K1
9. B-K2	B-N5
10. Q-N3	BxB
11. NxB	Q-K2
12. K-B2	QxBch
13. QxQ	N-N5ch
14. K-B3	NxQ
15. N-K4	NxQP
16. P-B4	N-KB3
17. NxNch	PxN
18. P-Q4	N-Q2
19. Resigns	

★ ★ ★

THE GREAT "BOY"

Giovanni Leonardo was born in Calabria, Italy, in 1542. He was sent to Rome to study law but found chess more to his liking and soon attracted public attention by beating all the leading players in Rome. Because of his youthful appearance he was nicknamed "Il Puttino", (The Boy).

In 1560, Ruy Lopez, a Spanish priest and chess immortal, visited Rome, and having heard of Leonardo's reputation, sought him out and challenged him. On two successive days, Lopez beat Leonardo. Disliking defeat, Leonardo went to Naples where he studied chess for two years.

During this time, he learned that his brother had been captured by pirates who were demanding a ransom of 200 crowns. Discovering that the pirate captain played chess, Leonardo challenged him to play for high stakes — and succeeded in not only rescuing his brother but in making quite a sum of money for himself.

Ten years later, he finally went to Madrid to challenge his old rival, Ruy Lopez. King Philip II was present, and when Leonardo won, rewarded him with gold, jewels and furs.

From Spain, the victorious Leonardo went to Portugal, where he beat El Morro, the strongest player at the court of King Sebastian who, like Philip, rewarded him extravagantly and even gave him the title of Knight Errant.

But what had proved a triumphant life ended in a tragic death, for Leonardo had earned not only riches but the enmity of those less gifted. In 1587, aged 45, he was poisoned and died.

★ ★ ★

OFF ON THE WRONG FOOT
Played in Leningrad, 1977
WHITE: Anatoly Karpov
BLACK: G. Kuzmin

1. P-K4	P-QB4
2. N-KB3	N-QB3
3. P-Q4	PxP
4. NxP	N-B3
5. N-QB3	P-K3
6. N4-N5	B-N5
7. P-QR3	BxNch
8. NxB	P-Q4(a)
9. PxP	PxP
10. B-Q3	P-Q5
11. N-K2	B-B4
12. O-O	BxB
13. QxB	O-O
14. B-N5	P-KR3
15. B-R4	R-K1
16. QR-Q1	R-QB1
17. KR-K1	R-K3
18. K-B1	Q-B2
19. B-N3	Q-N3
20. P-N4	P-R3
21. N-B4	R3-K1
22. RxRch	RxR
23. N-K2	R-Q1
24. B-R4	N-K4(b)
25. Q-B5	P-Q6
26. PxP	N-B5
27. N-B3	NxP
28. N-K4	Q-K3
29. NxNch	PxN
30. Q-B3	R-K1
31. BxP	K-R2
32. P-Q4	Resigns

(a) This whole system is probably an unwise choice against Karpov because he plays against an isolated Queen's pawn with skill.

(b) The alternative 24 . . . P-Kn4 involves huge King-side concessions.

★ ★ ★

The solution to the problem above is: 1. K-Q8, R-QR1ch; 2. B-N8 mate; or . . . R-KR8; 2. BxR mate; or 1 . . . Q-N4ch; 2. B-B6 mate; or 1 . . . Q-N3ch; 2. B-B7 mate; etc.

Jobless Can be Choosy

NEW YORK (UPI) — Unemployed job hunters have rejected offers to return to the corporate world because a McDonald's isn't within walking distance or the boss is three inches too short, according to a personnel expert.

"In fact," observes Robert Half, "their strange attitudes and demands may make many applicants their own worst enemies."

The president of Robert Half Personnel Agencies, which has more than 50 offices in the United States, said recent conversations with corporate personnel executives have turned up many cases of eccentric behavior among American pavement pounders.

For example, a Chicago credit manager refused to accept a job with a large retail chain after lunching with the corporate vice president, who ordered two glasses of chablis. The credit manager concluded he didn't want to rub professional shoulders with someone "who obviously had a drinking problem."

A Milwaukee accountant remained in the ranks of the unemployed after insisting he couldn't start a coveted job for a month — on his astrologer's advice.

A financial executive nixed a position with a San Francisco manufacturer after the company said it would not pay for his weekly visits to an acupuncturist.

A Milwaukee executive, who had visions of driving a Cadillac Seville on the job, decided he didn't want to work for a firm that only came up with a Chevrolet as a company car.

A Boston cashier said "no" to a slot in a branch bank because it was too far from a McDonald's to fill her lunchtime job specification.

A Los Angeles financial analyst turned his back on a film production company because his prospective boss wore bow ties and, therefore, couldn't be trusted.

A 5-foot-9-inch Houston woman closed the door on a spot at a computer programming company because her would-be supervisor was only 5-foot-6-inches. She told the company she "couldn't respect a man" shorter than she.

Half says he was "understandably relieved" to find that these job candidates were not referred by his offices, which specialize in financial executive, accounting and data processing employment.

And although he hasn't yet heard of applicants refusing a job because of four-week vacations or inflated salaries, Half maintains that "he wouldn't be too surprised if it did happen."

Carless Sunday Vote

GENEVA (Reuter) — The Swiss began voting in a national referendum Friday to decide whether to ban Sunday motoring once a month, extend the scope of legal abortions, and push clocks ahead during the summer.

The price of bread and university aid also are being put to a countrywide vote this weekend under Switzerland's referendum system.

The polls stay open until Sunday, with the results expected the same evening.

At least four times a year the electorate of 3.4 million is asked to settle problems which have split the ruling coalition, might affect the constitution, or have been raised by citizens.

Nine engineering students launched the campaign to ban private motor vehicles, private aircraft and motor boats on the second Sunday of each month to try to save energy and reduce pollution.

The government opposed the proposal, saying that about 100,000 foreign cars came into Switzerland each Sunday. It said the ban would reduce the annual Swiss consumption of energy by less than one per cent.

The Swiss government asked for powers to introduce summer time because neighboring West Germany, Switzerland's major trading partner, is considering switching to the daylight saving system already common in France and Italy.

But many farmers from Zurich, supported by voters from mainly rural areas, objected, arguing it would extend their working day.

Swiss authorities also are asking voters to approve a law allowing abortion for women in social as well as medical difficulties, and to increase central government aid to universities.

HOT SELLERS

TORONTO (CP) — It's easier to sell expensive Oriental carpets today in a flagging economy than it was in the 1950s and '60s although the average price of an authentic Oriental carpet has increased greatly in recent years, says Maurice Lidchi, head of the Lidchi International Group.

He said in a recent interview Persian rugs are handmade in oil-producing countries.

"When the price of oil went up, the cost of labor went up and so did the cost of rugs," said Lidchi, who was here to visit one of his company's stores.

He said that young people today are interested in beautiful things, partly as worthwhile investments, but also "for embellishment, not just profit."

"There's a return to the feeling of the 20s when beautiful things were sought as a part of life.

People today "want an item for its personality.

GOLDEN ACCOUNT
2 year Term 9%
VICTORIA PUBLIC SAVINGS Credit Union



You can bet on the Fun
EDMONTON '78 August 3-12
At Northlands Park in Edmonton.
Hear the thundering hooves. As thoroughbreds, trotters or pacers race for the finish line. It starts in the spring and continues through the summer and fall. Highlighted in August by Western Canada's premier racing event — the Canadian Derby. It's excitement you can bet on.
Racing at Northlands — Just one of many things to see and do in
THE CITY OF Edmonton THE FUN AND GAMES CITY
For further information, write:
Visitors Bureau
5068 - 103 Street
Edmonton, Alberta T6H 5C5

ALF BECKER'S CHAIN SAWS
2981 Tillicum Rd.
384-6414

White Elephant Mirabel Symbol

MONTREAL (CP) — Mirabel International Airport, which is expected to lose $50 million in this fiscal year, has a white elephant as its new symbol.

The federal transport department has launched an advertising campaign featuring a logo in which a smiling white elephant is shown leaping over the words: "The airport where the future is present."

The large four-color ads appeared in daily newspapers Thursday in Montreal, Ottawa, Toronto and Winnipeg. They eventually are to be placed in newspapers in 12 Canadian cities with direct flight connections to Mirabel.

The advertisement shows a bulky white elephant dressed in overalls, carrying with his trunk the luggage of a family of three leaving for a holiday.

Large blue letters at the top of the advertisement read: "Mirabel loves you."

Vince Paquette, the department's regional public affairs director, said the white elephant symbol was chosen because it represents the public's image of Mirabel.

"Most newspapers have long been depicting us as a white elephant so, since we already have an image, why change it?" Paquette said.

"We know there's a risk factor involved, but we think people will see the good humor of it. I think the risk factor is rather small."

Mirabel lost $61.1 million in the 1976-77 fiscal year and another $53.6 million in the 1977-78 fiscal year which ended March 31.

Guards Killed Over Watches

LINZ, Austria (AP) — Two Austrian border guards were killed Friday in a shootout with two Viennese men who were stopped at the border with a suitcase filled with contraband wristwatches from West Germany, officials said.

One of the men was killed and the other arrested 2½ hours later in a second shootout when police stopped their car at another road crossing, police said.

$15 — $15 — $15
Freshly Emptied
45-GAL. OAK WHISKEY
— BARRELS —
PH. 383-1328

THE CORPORATION OF THE DISTRICT OF SAANICH

NOTICE

RE: AGRICULTURAL LAND RESERVE POLICY SUBDIVISION AND ZONING POLICIES IN RURAL AREAS

A special meeting of the Lands, Planning & Housing Committee will be held in No. 3 Committee Room, Saanich Police Building, Vernon Avenue, on TUESDAY, May 30, 1978 at 7:30 p.m. to discuss the following:

AGRICULTURAL LAND RESERVE POLICY SUBDIVISION AND ZONING POLICIES IN RURAL AREAS

Anyone wishing to be present and make representation, may do so.

J. MORRISON
Deputy Municipal Clerk



Family Fashion Bargains for Summer fun

A. MEN'S SPORT SHIRTS
CLEARANCE PRICE 5.99
Sure-Press sport shirts of 65% polyester/35% cotton. Features Long sleeves and semi tapered body. Assorted patterns. Sizes S,M,L,XL

B. MEN'S and BOYS' CORDUROYS
BOY'S SALE PRICE 7.99 MENS' SALE PRICE 11.44
Cotton corduroys featuring flare leg and jean cut. Assorted colours. Boys' sizes 8 to 16. Men's Waist sizes 32 to 38

C. LADIES' BLOUSES
SALE PRICE 7.99
Ladies' blouses available in assorted styles and various colours. Shop early for best selection. Sizes S,M,L

D. LADIES' PANTS
SALE PRICE 9.88
Polyester gabardine pants featuring an elastic back and zipper front. Available in assorted colours. Sizes 5 to 15. A great budget-saver!

MEN'S JOGGERS
SALE PRICE 9.99
Featuring nylon uppers with split leather trim. Cross country or flat sole styles. Assorted colours. Sizes 6½ to 12.



MENS' and BOYS SWEATSHIRTS
MEN'S SALE PRICE 8.99 BOYS' SALE PRICE 7.99
100% acrylic sweatshirt with long sleeves and hood. Features full front zipper and pouch pockets.

MEN'S SOCKS
SALE PRICE 1.22
Substandard cushion foot socks from famous maker. Ankle length. 48% wool, 30% cotton, 22% nylon. Assorted plains. Sizes 10 to 12. For sports or casual wear.

LADIES' SWEATERS
SALE PRICE 7.44
Pullover style features short sleeves with placket front. Cardigan features long sleeves, V neck style with button front. 100% acrylic. Assorted colours in S,M,L.

LADIES' SPORT TOPS
SALE PRICE 3.66
Sleeveless collared V neck in red, white or blue with contrasting trim.

LADIES' and BOYS' WARM UP JACKETS
LADIES' SALE PRICE 8.99 BOYS' SALE PRICE 6.99
100% plyester jackets features a zipper front. Boys' with zipper pocket, ladies' with pouch pockets. Assorted colours. Boys' 8 to 16, ladies' S,M,L.

MEN'S KNIT SHIRTS
SALE PRICE 6.99
Short sle. .nirts just right for warm weather ahead. Assorted styles. Various colours. Sizes S,M,L. Some substandards.

LADIES' CASUAL SHOES
SALE PRICE 8.99
Assorted selection of ladies' shoes. Some with leather uppers and crepe soles. Irregulars.

LADIES' HOODED T-SHIRTS
SALE PRICE 5.99
100% spun polyester T shirts featuring short sleeves, hood, pouch pockets and drawstring waist. Assorted colours. Sizes S,M,L.

HEALTH SANDALS
SALE PRICES 4.99
Sandal has wooden soles with vinyl uppers and adjustable strap. A perfect style for summer sportswear. Sizes 5 to 10.

INFANTS' COVERALLS
SALE PRICE 3.99
Acrylic coveralls featuring a full zipper. Available in assorted jacquards. A real budget-saver in sizes Newborn, Small or Medium. Buy now and save!

Self-Serve Woodward's Bargain Store on the Mayfair Mall

Personal shopping only. No phone, mail, or COD orders. No deliveries.
Store Hours: 9:30 a.m.-5:30 p.m. Monday to Saturday. Evening shopping Wednesday, Thursday and Friday night til 9:00 p.m.

Disneyland Olympics?

LOS ANGELES (UPI) — A city councilman proposed Thursday that Los Angeles, casting about for some way not to lose either the 1984 Olympics or the city's shirt, consider the posibility of turning the games over to a proven moneymaker:

Disneyland.

The amusement park did not seem interested.

As city officials and pro- and anti-Olympic factions wrangled and manouevred, caught between the conflicting demands of the voters and the International Olympic Committee, Councilman Bob Ronka came up with his suggestion.

Although Ronka made the proposal with what appeared to be a straight face, he is one of the leaders of the Council's "Olympic skeptic" faction.

He suggested the city back off and turn the Olympic field over to the local businessmen who know how to make money off entertainment — a movie studio, such as the giant Universal Pictures, or Disneyland.

He discussed his proposal with Lou Wasserman, head of Universal Studios, and Don Tatum of Disneyland.

Ronka said it would make "an interesting contrast," after Russia hosts the 1980 Games in Moscow, if American private enterprise hosted the 1984 Games in Los Angeles.

"One thing the Lou Wassermans and the Disneys of the world can do is run their organizations a lot more efficiently than the commissar of wheat in the Ukraine," he said.

Wasserman agreed to discuss the proposal next week, Ronka said, but Tatum had reservations, worrying about the difficulties of dealing with the IOC.

"We are now at an impasse," the councilman said. "The International Olympic Committee is totally brittle, and the way things are going right now we aren't going to have the Games."

Although Los Angeles was considered a shoo-in for the 1984 games — it was the only city to bid for them — pressures from the voters and taxpayers have led to an apparent impasse.

To head off voter discontent, city officials promised the games would cost the taxpayers nothing, then ran afoul of an IOC rule requiring the host city to assume all financial responsibility for the games.

Neither side budged. The IOC this month awarded the city the games "conditionally," warning that if Los Angeles does not agree to its terms by July 31, the IOC will look for another city.

City officials and Olympic supporters have been searching ever since for some formula to satisfy both sides.

CANOE CLINIC

The Victoria Canoe Club and the Spectrum School Canoe Club will hold a safety clinic from 1 to 4 p.m. Sunday at Elk Lake's Hamsterly Beach.

The clinic is open to all canoe owners. Club members will discuss and demonstrate safe canoeing procedures.

The clinic has been arranged to mark Canoe Safety Week May 28-June 3.

Veteran Lutheran Pastor Dies at 73

SQUAMISH (CP) — Funeral services were held this week for Rev. Carl F. Baase, pastor of Mount Calvary Church in New Westminster from 1942 to 1971, who died Sunday after 49 years of service with the Lutheran Church in British Columbia. He was 73.

At the time of his death, he was pastor at the Faith Lutheran Church in this community about 60 kilometres north of Vancouver where he had served since 1975.

Baase had been president of the Alberta-British Columbia district of the Lutheran Church-Missouri Synod from 1952 to 1961 when the Lutheran Church of Canada was formed.

He was also one of the founders of the Creation Science Society of Canada. Shortly after he was ordained in New York where he was born, Baase moved to B.C. to serve in Creston and Kelowna and their outlying stations before moving to the New Westminster parish. He became in 1958 a Canadian citizen.

M2 A Program For 'Real Losers'

TORONTO (CP) — Jim first met his best friend Bill in prison. Jim, a thief and con man, had spent 20 years in and out of prison.

His friend Bill is a successful Toronto insurance executive, but is also a member of M2 (Man to Man), a program in which volunteers befriend prisoners.

Harry Nigh, M2's co-ordinator said in an interview: "We look for the real losers, the forgotten guys, the ones who are not getting visits, the resourceless."

Provincial figures indicate that about 30 per cent of prisoners who leave Ontario cells are back in prison after two years.

Nigh said he doesn't have his own statistics, but he's sure M2's friends are doing better than that.

When Jim first met Bill, he said he expected to be preached at.

"I wasn't," he said in an interview. "Instead, Bill listened."

For three years, Jim has been out of jail and has married and set up a home.

He worked in a Toronto office, a job Bill helped him get, and now works in another Ontario city, in a program to help young offenders.

"Bill is still my best friend," he said. "We talk by phone regularly, go out to dinner with our wives, visit."

Such stories aren't unusual.

M2, which has 60 unpaid visitors, is just one of a growing number of programs in which ordinary citizens work closely with individuals in trouble, to establish trust and friendship.

M2's rule for sponsorship says the sponsor will be a friend, not a banker, landlord or employer. He comes to listen, to try to understand, and to accept another person.

Nigh says it is important for the volunteers to say: "Look, you're my friend and you're worth something."

Many convicts, Nigh said, are crippled by a deep sense of worthlessness.

But he said what's being done by M2 and other organizations, such as the John Howard Society, is only a drop in the bucket.

There are 6,000 people in Ontario institutions at any one time; 70,000 go through in a year. M2's volunteers can deal with only 60.

"What's needed is a wholesale re-ordering of priorities by all of us, to get the men working in the community, to get the community into the institutions," said Nigh.

"We need a one-on-one relationship for every person."

CHICKEN ON THE RUN
Uncle Fred's
DELIVERS
CATERS
385-3468

in SAANICH . . .

REFUSE DROP-OFF SERVICE

First Cubic Yard Now . . . 50¢

The Saanich Municipal Yard is open every Saturday from 9 a.m. til 2 p.m. Municipal staff with trucks will accept almost anything that can be brought by car. Commencing SATURDAY, JUNE 3rd, a 50¢ charge will be made for this service if LESS than 1 cu. yd. is dropped off. For amounts OVER 1 cu. yd., the drop-off charge is $5.00 per cu. yd.

District of Saanich

C. T. WARREN
Municipal Engineer

ART ON BLOCK

LONDON (CP) — High taxation is blamed for a rush of owners of stately homes to the auction rooms of Britain, and sales of art treasures have topped 500,000 in the last few months.

The Duke of Northumberland recently sold an emerald and diamond brooch for 250,000 at Sotheby's famous auction house. The Earl of Stair sold antique English furniture, old master paintings, clocks, watches and 18th-century pistols for almost 175,000.

Treasures from stately Warwick Castle were sold by Lord Brooke, son and heir of the seventh Earl of Warwick. The Earl of Scarborough sold treasures from Lumley Castle at Christie's auction rooms for more than 23,000.

An original sword and crossbow, believed to have been used at the Battle of Hastings in 1066, was sold for 36,000 at Christie's by Viscountess Scarsdale of Kedleston Hall. Lord Cobham of Hagley Hall also parted with some family treasures to pay the tax collector.

Historical groups are concerned that many of these treasures will later be sold abroad. Despite export controls, the department of education and science says the known loss of important works of art to Britain now reaches about one a month.

"The sale of these treasures is the result of confiscatory rates of income tax, followed by capital transfer tax and capital gains tax," said Hugh Leggatt, secretary of Britain's Heritage in Danger society.

"In addition, there now is the threat of a wealth tax. And, whatever the government says to the contrary, inflation still is rampant in Britain.

Many art lovers were concerned over the sale of prints by Pablo Picasso at prices ranging from 4,000 to more than 60,000. At Sotheby's in London, a work by the French 19th-century novelist Balzac entitled Le Chef d'Oeuvre Inconnu, with 13 etched plates by Picasso, was sold for 4,000.

"While many of these treasures are bought by people in Britain, there is no guarantee they will not later be taken out of the country," said a member of the Heritage in Danger society.

MEDICAL SERVICES PLAN IDENTITY CARDS

Since February, 1978, the Medical Services Plan has been issuing new identity cards to all subscribers. These are purple in colour. After August 31, 1978, health practitioners and medical facilities will be instructed to honour only the purple cards. No other MSP cards will be accepted.

If you have NOT received your new purple cards, please complete the form below and take one of the following steps:—

If you normally receive your Medical Services Plan identity cards from your personnel/pay/pension office, please forward the completed form to that office.

OR

If your medical coverage is provided through the Ministry of Human Resources, you must take the completed form to your local Human Resources office.

OR

If you normally receive your Medical Services Plan identity cards by mail directly from the Plan, please mail the completed form to:—

"IDENTITY CARDS"
Medical Services Plan of B.C.
1515 Blanshard Street
Victoria, B.C. V8W 3C8

Allow 4 weeks for delivery

REQUEST FOR M.S.P. IDENTITY CARD

MY IDENTITY NUMBER IS
MY GROUP NUMBER IS
Please Print Initials Surname
NAME
Apt. No. Street Address
ADDRESS
Box No. R.R. No.
CITY B.C.
POSTAL CODE

Province of British Columbia
Ministry of Health
Hon. R. H. McClelland, Minister

Woodward's
Mon. & Tues.
SPECIALS

On Sale May 29th & 30th ONLY

FROZEN CUT-UP
Boiling Fowl two fowl per bag, ... lb. 37¢

FROZEN
Whole Fryers Grade "A", ... lb. 89¢

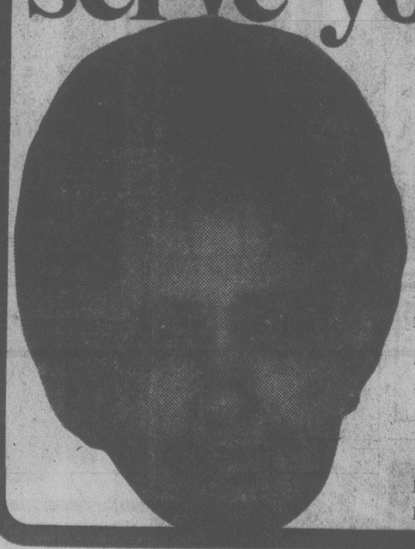
HAWAIIAN FRESH
Pineapple large size ..... each 99¢

B.C. GROWN FRESH
Radishes, Green Onions and Parsley ..... 2 for 25¢

KRAFT PROCESS
Cheese Whiz ..... 1-lb. jar 1.55

MIRACLE WHIP
Salad Dressing ..... 32-fl.-oz. jar 1.25

We are Proud to serve you Better



I enjoy working at Woodward's because the people you meet and work with are super, the supervisors are great, and we're all one big happy family. Woodward's prices are also the best in town.

XL Atwall

Mrs. Lakhant Atwall
Restaurant, Woodward's Victoria

Featured all Week

Prices effective May 29th to June 3rd

WOODWARD'S
Tomato Juice fancy, ... 48-fl.-oz. tin 69¢

SUN RAY
Asparagus Cuttings choice ..... 12-fl.-oz. tin 2 for 85¢

CEREAL
Weetaflakes ..... 750 g bag 1.69

McVITIES
Digestive Biscuits ..... 14-oz. pkt. 99¢

LYLE'S
Golden Syrup ..... 16-oz. jar 1.15

LONDON
Demerara Sugar ..... 1-kg. pkt. 1.09

REALEMON
Lemonade crystals, ... 22-oz. tin 1.59

FOR THE UNBLEACHABLES
Javex Bleach ..... 26-oz. citn. 1.59

Personal Shopping We reserve the right to limit quantities.

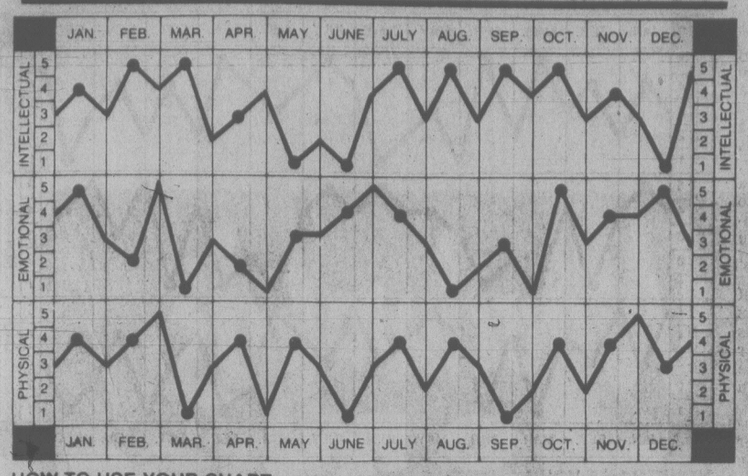
Bio-dex

By Ken J. Michaels

Your computerized **biorhythm**

© Copyright 1977

Dist. by Toronto Sun Syndicate



HOW TO USE YOUR CHART:

Locate your month of birth. The dots on each graph highlight your biorhythm readouts. Check the scales on the left or right for your Intellectual, Emotional and Physical factors, from 1 to 5. Add these three numbers to obtain your Bio-dex. The Bio-dex is computed on average population age based on official Government statistics.

BIO-DEX READOUT:

0-5 Negative Cycle- You will probably not see things as they really are, and this could hurt.

6-10 Neutral Cycle- Others are listening. Choose your words carefully and avoid controversy for a while

11-15 Positive Cycle- A fellow worker or friend needs your help. Now's the time to provide it.

On low emotional days, try taking a break. Movies are better than ever these days and I make a point of going as often as possible. Good movies help me to forget about the "real world" for an hour or two. They help me to turn off and tune out, something I believe we should all do from time to time. As soon as you finish reading this, turn to the entertainment pages. Pick a good movie and have that well-earned break.

Common Cents

By KATE MacQUEEN

Before your hired help comes to cut grass, wash windows or whatever else needs to be done, have all supplies on hand and in one spot. If you don't, you're wasting money getting ready to start when you pay by the hour.

★ ★ ★

Look for children's inexpensive coloring books when you need patterns for anything from appliques on jeans or pajamas to woodcuts. You'll find more patterns for less money than one packaged pattern.

★ ★ ★

You may be pleased that your electric watch's battery has lasted well over a year, but you should also know that a year is all the battery should be in your watch. An expert watch repairman warns that the battery begins to leak after a year's use, and this can damage the watch works. It's worth the $2 or $3 a year for a new battery just to protect a good watch.

Ban Lifted

NEW DELHI (AP) — India's prohibition drive has received its first setback. A court has lifted the ban on liquor and marijuana in seven of 56 districts or counties of Uttar Pradesh, the country's most populous state. "There was wild jubilation among those who had been denied boozing since the first (April)."

Embroidery Traced Back to 1000 BC

KNIT& CHAT

Just recently I had to do some research on embroidery and a fascinating story unfolded which I though I would pass on. Many of you write and tell me how interested you are with the history of the various crafts.

Like other crafts, no one can say when embroidery was invented, where or by whom. It was being done centuries ago. In Egypt, carvings and paintings, especially those in the tombs, show that garments, couch covers, hangings and tents were decorated with embroidery, and since even foreigners are portrayed in ornate clothes, the art of embroidery must have been developed in other countries as well.

The Old Testament books of Exodus and Exekiel mention gold plate and wire, similar to that being used today, as being worked on fine linen in rich colors for ceremonial garments. Embroidery is thought to have been worked in China as early as 1000 B.C. and mention is made of these traditional garments in writings of 600 B.C.

Quillwork of the North American Indians and the decoration of barkcloth by African tribes may also represent primative origins of embroidery. The dry climate of Peru has preserved some woollen embroideries which are credited with belonging to the Inca period immediately preceeding Cortes' invasion of 1519.

The different styles in which this art of embroidery was executed depended on the materials available and the local culture, evolving in different parts of the world.

The Bayeux Tapestry is an amazing example of embroidery which was worked around 1100 A.D. and can still be seen today in a small town in Normandy.

I have seen this particular piece and it is an enlightening work of art for its time as it records the landing in England of William the Conqueror and the Battle of hastings in 1066.

A lovely crocheted lacey dress can be made either long for christening or short for everyday wear. A very beautiful dress for a very special occasion, it is both simple and quick to crochet.

To order the dress, this week's pattern No. 0278, send 75 cents, plus a stamped, self-addressed return envelope, a long one if possible. If you do not have a stamp or envelope, please enclose an extra 25 cents to cover the cost of handling and print your name and address. Send to May E. MacLean, Knit and Chat, 486 Montford Dr., Dollard des Ormeaux, Roxboro, Que. Please be sure to state pattern numbers correctly when ordering and allow about two weeks for normal delivery.

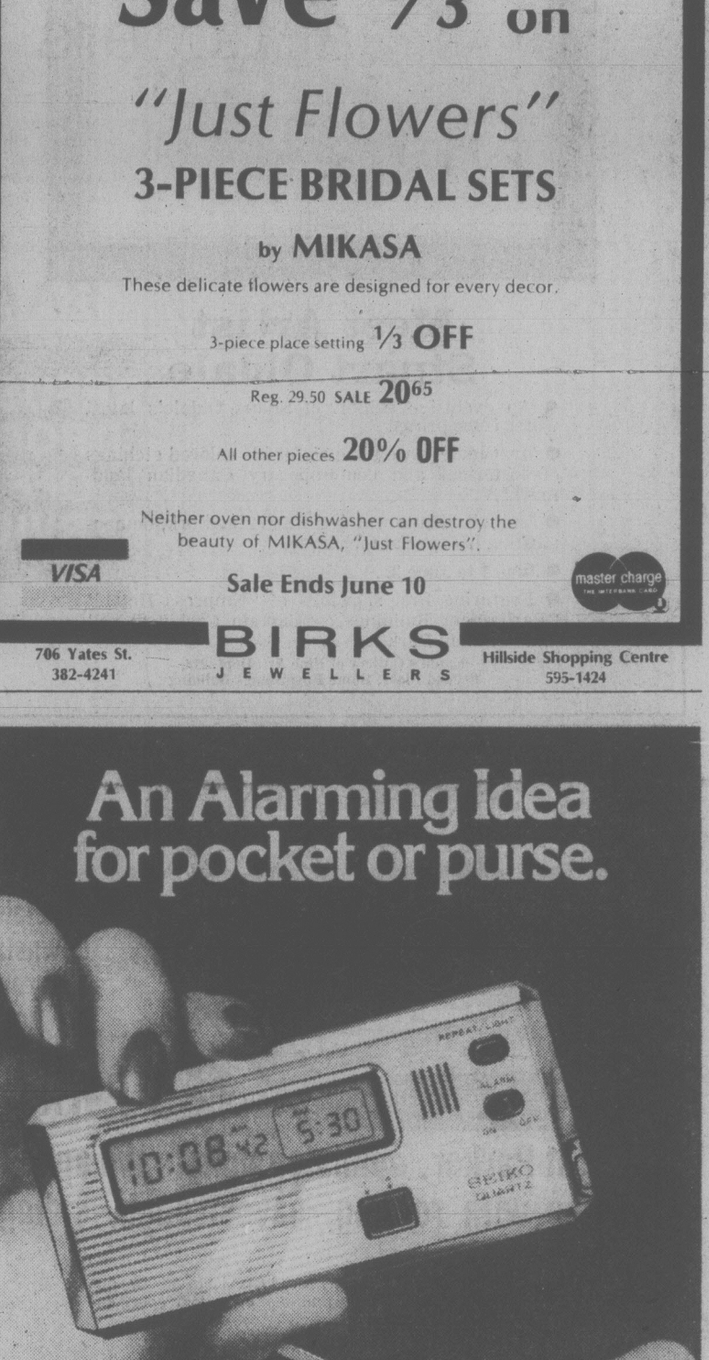
family

STORE YOUR FURS WITH A FURRIER!
Expert Repairs and Alterations
383-2514
FOSTER'S FURS
Since 1895
764-A Yates St.
Parking in rear—off Johnson St.
3-11

THE TOY SHOP
1834 OAK BAY AVE.
VICTORIA
598-3832
An extensive range of FISHER/PRICE on the second floor as well as the more unusual toys on the ground floor.
10:30 a.m.-5:30 p.m.
(Also Suppliers to SCHOOLS and DAY CARE CENTRES by Appointment Only.) 1-14



It's money-saving time!
Boxed Sets of
BIRKS REGENCY FLATWARE
Canada's Best Silver Plate
Birks Regency, made right here in Canada in our own silver craftshops, is recognized as the finest silver plate you can buy.
Choose from these 8 patterns:
Cascade — Queen Mary
Louis de France — Richmond
Old English — York
Marlborough — Chippendale
(serving pieces also available)
20-Piece Boxed Set
(four 5-piece settings*)
Reg. Open Stock Price $1190.00
Boxed Price $995.50
YOU SAVE $195.50
706 Yates St. 382-4241
Hillside Shopping Centre 595-1424
CHARGEX
BIRKS JEWELLERS



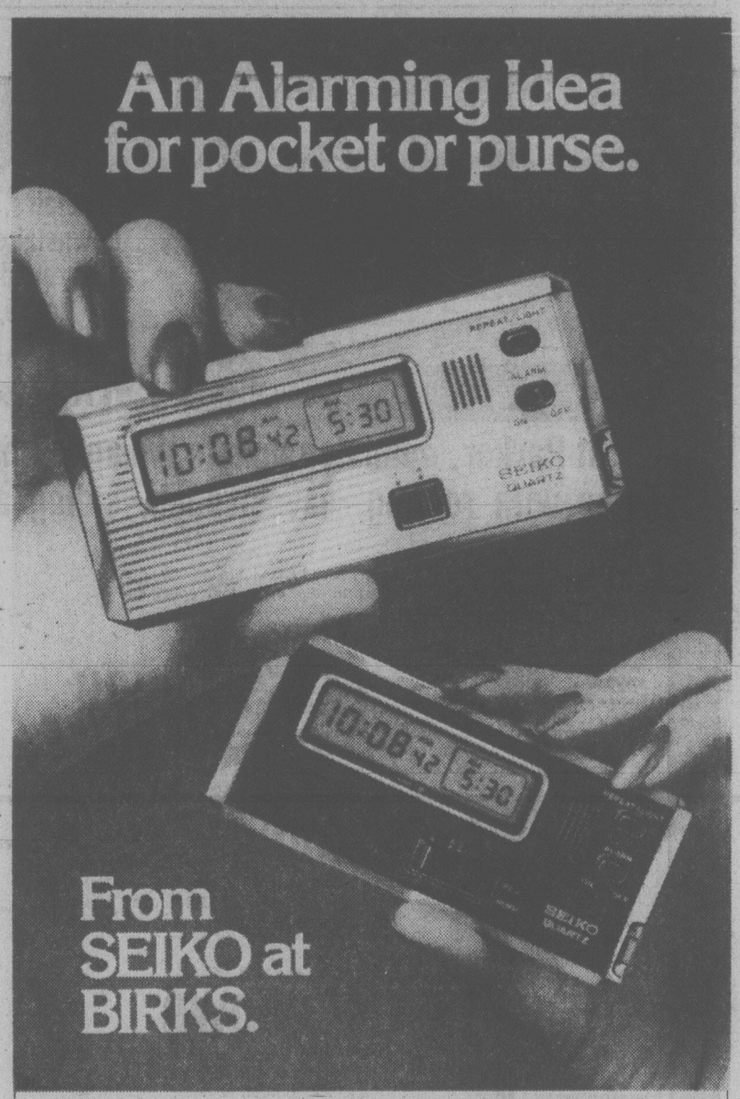
Save 1/3 on
"Just Flowers"
3-PIECE BRIDAL SETS
by MIKASA
These delicate flowers are designed for every decor.
3-piece place setting 1/3 OFF
Reg. 29.50 SALE 20.65
All other pieces 20% OFF
Neither oven nor dishwasher can destroy the beauty of MIKASA, "Just Flowers".
Sale Ends June 10
VISA
master charge
706 Yates St. 382-4241
BIRKS JEWELLERS
Hillside Shopping Centre 595-1424



Chippendale Silver-Plated Trays at a Saving of 25%
Primrose silver plated trays in the familiar Chippendale pattern, but embossed in an attractive, entirely different way.

Diameter	Reg. Price	Special Price
8¼"	$22.50	$16.85
10"	25.00	18.75
12"	30.00	22.50
14"	35.00	26.25
16"	45.00	33.75

QUANTITIES LIMITED
5-28
CHARGEX VISA
706 Yates St. 382-4241
BIRKS JEWELLERS
Hillside Shopping Centre 595-1424
master charge



"Beep-beep-beep-beep" goes this new and remarkable little quartz wonder at whatever time you set it for!
Quartz accuracy, digital readability and all of 3 ounces, it's 4" x 1¾" and ¼" thin. It even has a hidden easel so you can stand it on a desk or bedside table.
A Seiko innovation—and you'll find it at Birks!
Above: Continuous readout in hours, minutes, seconds. Also, alarm time in hours and minutes. In yellow. $99.50
Below: Another model is the Dual-Zone Pocket Alarm for the jet-setter. As well as your home time, it also displays the time in any other zone in the world! Bergundy with yellow trim. $120.00
CHARGEX VISA
706 Yates
BIRKS JEWELLERS
Hillside Shopping Centre



dear abby

DEAR ABBY: I am so upset I hardly know how to start this letter. While straightening up my teenage daughter's room, I came across a letter from a friend of hers in another state. I read it, partly out of curiosity, and partly to determine if it was something that could be discarded.

I was horrified at the filthy language, and also at the girl's delight in having found a theatre that shows only dirty movies!

This letter also described family possessions and "vacations," but Abby, I know the girl's parents and correspond with them, and this girl was writing lies.

What should I do? Now I suspect that my daugher must be responding to these letters in equally filthy language, and since this girl is my daughter's best friend, I must assume that my daughter's tastes run toward dirty movies, too.

Don't these kids know that filling their minds and mouths with garbage will do them no good?

Should I write to this girl's mother and tell her to talk with her daughter? Should I talk with my daughter and tell her what I've learned? Or are we to late to shape our children's morals once they've reached their teens?

CONCERNED MOTHER

DEAR CONCERNED: If you have done your best to shape your daughter's morals, you need not consider yourself a "failure." Some teenagers feel "big" and grown-up using gutter language, exaggerating and even lying a little for effect, but that doesn't mean they are "no good." If they have been properly brought up (and even the best-reared children sometimes go through this stage), they will outgrow it.

At the appropriate time, subtly warn your daughter that mucking around in the lower registers of speech and entertainment can be habit forming. In the meantime, keep the avenues of communication open between you and your daughter, and don't shake her confidence in you by letting her know that you were snooping. You were, you know.

DEAR ABBY: How does a father who has excelled in sports all his life adjust to a 14-year-old son who has never shown even a normal interest in sports?

I realize that not all boys can be great athletes, but my son has the build for it, and the co-ordination, too. He could be really good if he wanted to, but he's lazy, and he isn't competitive in anything.

I have done my best to get him interested in sports ever since he was old enough to hold a ball, Abby, but it never caught on. Believe me, it's not easy to be a good father to a boy like this. Any suggestions?

SAD DAD

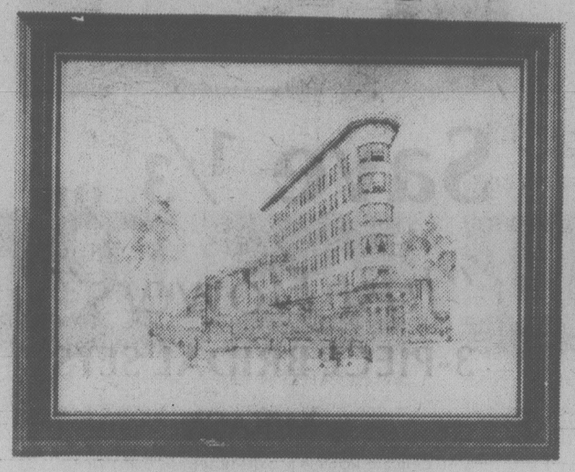
DEAR DAD: Yes, lay off. A "good" father forgets himself and thinks of his son. He then encourages the boy to grow in the direction he seems inclined.

Gown Rentals
For the BRIDE and her party



3 Bridesmaids Dresses and Hats
1 Bridal Dress—1 Veil
1 Flower Girl's Dress $125.00
• Graduation and All Formal Occasions •
AVA'S GOWN RENTALS
2636 Quadra St. 383-2223

EATON'S



Meet Artist Stuart Oldale

- An exclusive exhibit of Stuart Oldale's latest water color prints.
- Mr. Oldale is well known for his colored etchings of historical and contemporary Canadian landmarks.
- An invitation to watch the artist at work, demonstrating his special technique.
- June 1 to June 3.
- Featuring first showings of "Empress Hotel," "Parliament Buildings," "Captain Cook's Ships" and "Stanley Park"

Eaton's Gallery of Fine Art, Dept. 276,
Second Floor, Home Furnishings Building
5-27x

FREE FOR THE ASKING

By HARRIET HART

It is usually the sum total of minor things that make the difference in the look of a knitted garment.

The leaflet *How to Know a Good Garment* offers dozens of helpful hints. For instance, when you cast on, leave a length of yarn long enough to sew up the seam. Leave another length of yarn when you cast off after completion of your work.

When you join a new ball of yarn, always join at the edges of the work where the seams will be. If you use a circular knitting needle, splice the yarn carefully when you make a join.

The leaflet also recommends that the ribbed border of any garment should be firm but elastic. To achieve this, use needles two sizes smaller than those used for the body of the garment.

Before you start a garment, knit a small sample piece in stocking stitch. Measure this carefully. If you are getting more than the number of quoted stitches per inch, try a larger size needle.

If you want to alter the size of a garment, adjust the tension. A difference of half a stitch per inch usually makes an over-all difference of one size in the garment.

With your request for the leaflet *How to Knit a Good Garment*, please enclose a large (No. 10) self-addressed, stamped envelope and send it to: Patons and Baldwins (Canada) Ltd., 1001 Roselawn Ave., Toronto, Ont.

MAY 29/78

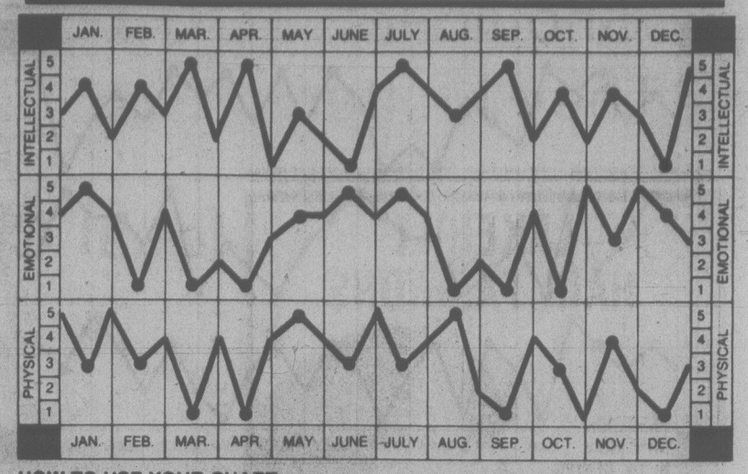
Bio-dex

By Ken J. Michaels

Your computerized biorhythm

© Copyright 1977

Dist. by Toronto Sun Syndicate



HOW TO USE YOUR CHART:

Locate your month of birth. The dots on each graph highlight your biorhythm readouts. Check the scales on the left or right for your Intellectual, Emotional and Physical factors, from 1 to 5. Add these three numbers to obtain your Bio-dex. The Bio-dex is computed on average population age based on official Government statistics.

BIO-DEX READOUT:

0-5 Negative Cycle- The emphasis is on concentration. Focus on something delicious, and feel better.

6-10 Neutral Cycle- You will be holding hands with someone, and it will be just what you need.

11-15 Positive Cycle- Don't waste this high Bio-dex day. There's a chance you'll make a delightful discovery.

No matter how much in love you are, remember that your special friend has low emotional days. A phone call keeps you in mind. Sweet words and a soft voice go far to keep the two of you reassured and close. If you missed a special occasion, why not send a gift today? No matter how busy you are, there's always time to spare a few moments for the one who loves you.

Dangerous. . .to the Fly

Dr. Frank Miller
The Wonderful World of ANIMALS

DEAR DR. MILLER: I couldn't believe my eyes the other day when I saw Goldie, my canary, snatch a little fly off its perch and swallow it. I read that canaries, being seed eaters, don't often do that sort of thing. Is it dangerous? — C.F.

DEAR C.F.: Only to the fly . . .

DEAR DR. MILLER: I read an incredible story about elephants who bury their dead and guard the graves. Are these true facts? — D.T.

DEAR D.T.: The "facts" may be padded a bit around the edges but basically there is something substantial to them. For example: Elephants do form strong bonds and when friend or relative dies the survivors do mourn. An elephant may on occasion cover the deceased friend with branches or dirt but grave-digging is not consistently practised. A passed-away pachaderm is often guarded by a close friend or relative but the pressures of daily living make such periods of devotion to the departed comparatively brief.

DEAR DR. MILLR: I just discovered an advantage to having your pet rat white. It's easy to find fleas on him. Two of them. I killed them both and was happy. For a minute. Then suddenly it struck me. Rat fleas carry bubonic plague, don't they? Am I doomed? I don't feel like it yet. Mother says if I get any kind of ache or pain I have to go to the doctor and can't wait for your reply. But I thought I'd write anyway. — V.A.

DEAR V.A.: Point one: Bubonic plague rarely dooms human victims who get proper medical treatment early. (2) Since pet rats rarely come in contact with wild rats, any fleas a pet might acquire would not likely be plague transmitters. (Most pet rat fleas come from cats or dogs.) Obviously, a newly acquired "pet" wild rat would be a horse of another color and its fleas could be dangerous carriers.

Leather Cleaning Specialists
HARRIS HOUSE OF LEATHER CARE LTD.
Cleaning Alterations Repairs
All Work Completed in Our Plant
1717 QUADRA STREET EASY OFF-STREET PARKING 382-2922

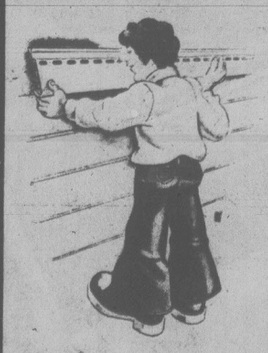
Mafia Boss Held

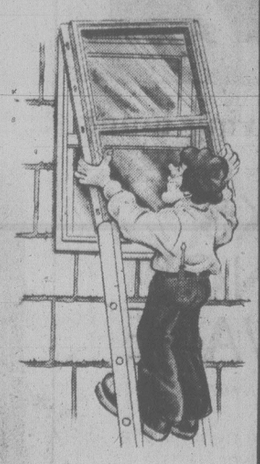
ROME (Reuter) — Rome police have arrested Mafia boss Basilo Surace, 41, and charged him with 30 crimes including alleged fraud totalling $1 million. Surace, wanted by police in Rome and the southern region of Reggio Calabria where the Mafia has a stronghold, is also linked to kidnap gangs here, police sources said.



"upstairs, downstairs all around the house," it's . . .
PJ Parker, Johnston
Let Parker, Johnston update the appearance of your home with roofing, eavestrough, siding and windows.

ROOFING All quality products installed by our craftsmen to our own rigid specifications.





EAVESTROUGH
Aluminum baked on enamel, exterior guaranteed against fading and chipping.

SIDING
Aluminum siding or vinyl with an insulated backing. Guaranteed against fading and chipping.

WINDOWS
Thermopane or storm windows installed according to our exacting specifications and fully guaranteed.





INSULATION
Reduce heat loss, save on energy and fuel bills but still have the warm comfort of your home in winter and the coolness in warm weather.

PARKER, JOHNSTON LTD.
1855 BLANSHARD STREET
PHONE 382-9181 (Days)
477-5655 (Evenings)

THE REAL WOOD FURNITURE SALE
FOR ONE WEEK ONLY
STARTS MONDAY



SAGERS' MAPLE SHOPS
1802 Government St.
386-3841
"Our furniture makes your house a home"

Shoulders, Shoulders, They Mutter

By BERNADINE MORRIS
New York Times

PARIS-What thousands of fashion followers are muttering as they criss-cross the city to see the new fashions for next fall and winter unveiled in chic hotels and circus tents are "shoulders, shoulders, shoulders."

The prevalence on wide shoulders even outweighs the military themes that French designers seem to be taking far less seriously than their Italian counterparts. Sure, there's a goodly amount of khaki, olive drab and fatigue green tramping up and down the runways, but the invaders look as if they came from outer space, not from over the hill. The helmet-and-goggles kind of accessories are reminiscent of the old couture days of Pierre Cardin and Andre Courreges in the 1960s.

In the case of Kenzo, darling of the fashion groupies scratch all of the above. He is sui generis, He does not present fashion shows. He plans happenings, arousing ecstasy in the beholders. The Beatles and the Rolling Stones had the same sort of effect in concert halls.

Nobody wanted to leave after his opening show. The audience of about 3,000 was on its feet screaming and applauding in the tent set up near the Palais de Congres for the show as if they wanted a re-run. The beat of Sergeant Pepper's band filled the huge space.

The clothes were as happy and varied as those in a circus and there was even a horse with a bareback rider on the runway. She was in gold sequins and white tulle. The rider, that is.

Tent-like baby dresses were reproduced for big girls in changeable taffeta; church vestments were the source of velvet dresses, trousers were all pegged and some, in herring-bone tweed, had jackets that were cut-aways—short in front and had tails at back. Army clothes had peasant embroidery and the cotton flannel used for children's night-gowns appeared in dresses. Everything ended with what might have been meant as a royal wedding—a red carpet was rolled out just before, and the participants wore crowns and tiaras. It was "Alice in Wonderland Goes to Paris" and some of the clothes will make their way into the mainstream of fashion. Such energy cannot be damned.

LAKEHILL HAIR FASHIONS



★ PRECISION CUTTING
★ BLOW DRYING
★ ROLLER SETTING
★ HAIR COLORING
★ HAIR REBUILDING
★ THE LATEST ACID BALANCED PERMS
★ THE NEWEST COMPUTERIZED SENOR PERM
★ EAR PIERCING
★ STAFF OF EIGHT TO ENSURE QUALITY SERVICE

479-7115
3960 QUADRA ST. (Quadra Centre)
Open Thursday Evenings
Swimmacks
CHARGEX master charge 5-27

Ideal Cigarette is None



your health
By L. L. COLEMAN, M.D.

I've tried every which way to give up smoking cigarettes and just can't. I'm looking for the ideal cigarette but I don't understand all the numbers about "mg. tars" and "mg. nicotine." — Mr. T. H.

Dear Mr. H.

The "ideal" cigarette is one that contains no tobacco, no tars, no nicotine, no pollutants, no smoke, no burning paper and no carbon nonoxide. You'll never find it.

The numbers game of tars and nicotine is wishful thinking. There are so many other destructive factors in the whole equation of smoking tobacco that whatever comfort one may get from the relative merits of one cigarette as against another is really not too meaningful.

Notice that I mention carbon monoxide. This deserves special emphasis because it is rarely mentioned as a health threat. Yet smoking does increase the amount of carbon monoxide in the blood stream and prevents the red blood cells from carrying the proper amount of oxygen necessary to vitalize the tissues of the body. So important is this factor that greater attention is now being paid to the danger of inhaling "the other fellow's smoke" when you are not a smoker.

Legislation everywhere is blossoming to prevent the non-smoker from being caught in the trap of another person's habit.

You are not unique in your inability to stop smoking. I am certain that you have not exhausted all of the effective methods that are available today. Work at it and you will find that you, too, can have the albatross of endangered health lifted from your chest.

★ ★ ★

Can you believe me when I say that the worse thing that's happened to me is that I've lost my sense of smell? I'm miserable about it. My taste, too, is affected in everything I eat. It all tastes like sawdust. How can I go about finding the reason for this? — Mrs. E. C.

Dear Mrs. C.:

Yours is a complex problem that has baffled doctors everywhere. Loss of taste and smell, once thought of as an unimportant complaint, is now being recognized as being more than just a nuisance.

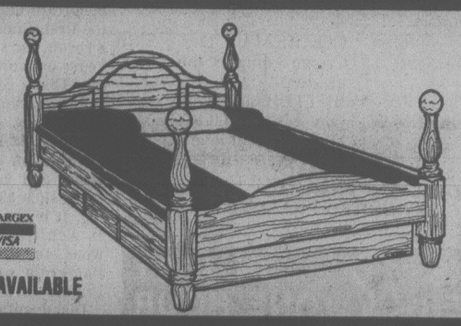
So important is it, as a matter of fact, that the United States Army, at the Natick Research and Development Command in Natick, Massachusetts, is concentrating its research on this significant problem.

WINDOW SHADE SHOP
2727 QUADRA
384-4895



FOR NEW DESIGNS IN SHADES AND BLINDS WITH JOANNA MILLS FABRICS

NOW OPEN



CHARGEX VISA
FINANCING AVAILABLE

Waterbed World
CORNER OF BLANSHARD and VIEW 386-8858
5-27

"I WANT TO MAKE MY OWN CUSTOM MADE SWIMSUIT, JACKET, TOPS and SLACKS"

Yes, yes I will learn to super sew exclusively at Stretch & Sew.

REGISTER NOW!

Summer Basic Crash Course
2 lessons per week Starts July 4th ..... 8 LESSONS $20
Please call for dates.

Specialty Classes in Swimwear
GATHERED SWIMSUIT
Sat., June 3rd — 9:30-11:30 a.m. ..... 1 lesson $3
TANK SUIT WITH MATCHING SKIRT
Sat., June 3rd — 1:30-3:30 p.m. ..... 1 lesson $3
HALTER ONE-PIECE SWIMSUIT
Sat., June 10th—9:30-11:30 a.m. ..... 1 lesson $3
HALTER BIKINI
Sat., June 10th — 1:30-3:30 p.m. ..... 1 lesson $3
DENIM JEANS
Starts Sat., June 17th — 9:30-11:30 a.m. ..... 2 LESSONS $6
ONE BUTTON BLAZER
Sat., June 17th — 1:30-3:30 p.m. ..... 1 LESSON $3

Stretch & Sew
North America's Fabric & Sewing Center
2541 ESTEVAN AVE. 592-9622



BIRKS DIGITALS
High in Quality–Low in Price

If you've been putting off buying an L.E.D. until you could find a top quality watch at a rock-bottom price—come to Birks now!

Come in and choose from a selection of our best five and six function digitals. They're solidly constructed, beautifully designed and finished, and each carries the Birks name and a 1-year Birks guarantee (batteries excluded).

The two shown above feature mineral glass, battery-saving light sensors, yellow flush-fit bracelets and fold-over clasps.

Left, $49.95. Right, with flick-of-the-wrist switch, $44.95.

Other models available from $39.95

CHARGEX VISA 706 Yates St. 382-4241 BIRKS JEWELLERS Hillside Shopping Centre 595-1424 master charge

BUY where the Contractors BUY During . . .

FIDELITY UNITED CARPET'S

INSIDE OUT

DISCOUNT DAYS

A LA CARTE
Rubber back 100% nylon tac dyed Saxony.
SALE PRICE

SHORT SHAG
5 Colours to choose from, 100% nylon.
SALE PRICE

MANY MORE "DISCOUNTED" BARGAINS TO CHOOSE FROM

Even our prices are beautiful!

SUNSATIONAL by Ozite®
The modern way to brighten your home

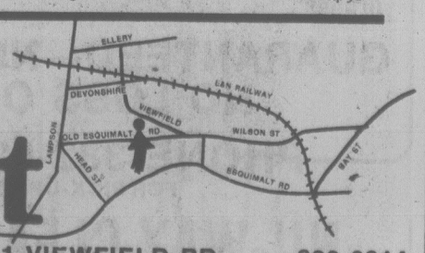


Bold striped SUNSATIONAL, has excellent resistance to sun and the effects of weather. It is densely tufted for a rich plush feel and extra long-lived durability. An ideal way to decorate your home with quality at an excellent price. SUNSATIONAL, a special look for poolsides, patio, sundeck, balconies, even indoors.
Ozite®...Looking Good.
Only 5.49 Per sq. yd.

Ozite®
Synthetic Turf



The greening of your balcony begins here, with Ozite's synthetic turf that you can install yourself. It's weatherproof, resists mildew, and is fade-resistant. Liven up your sundeck, poolside, or balcony with
Ozite®...Looking Good.
From 4.95 Per sq. yd



Fidelity United Carpet
No. 1-851 VIEWFIELD RD. 386-6314
Mon.-Fri. 9:00 to 5:00 P.M. Closed Sat. and Sun.
Evenings by appointment.

Penetrating Stain Can Outlast Paint

By A. J. Hand

One of the biggest struggles a homeowner faces is keeping the paint on his house in good shape. Modern paints are remarkable in their ability to stand up to the weather. Still, despite constant improvement over the years, paints can still crack, peel, chip and blister.

That's why more and more homeowners, builders and architects are turning to penetrating stains instead of paints. Unlike paints — which form a film on the surface of your house — these stains soak into the wood. They become part of that wood and that makes them proof against cracking, peeling, blistering and chipping.

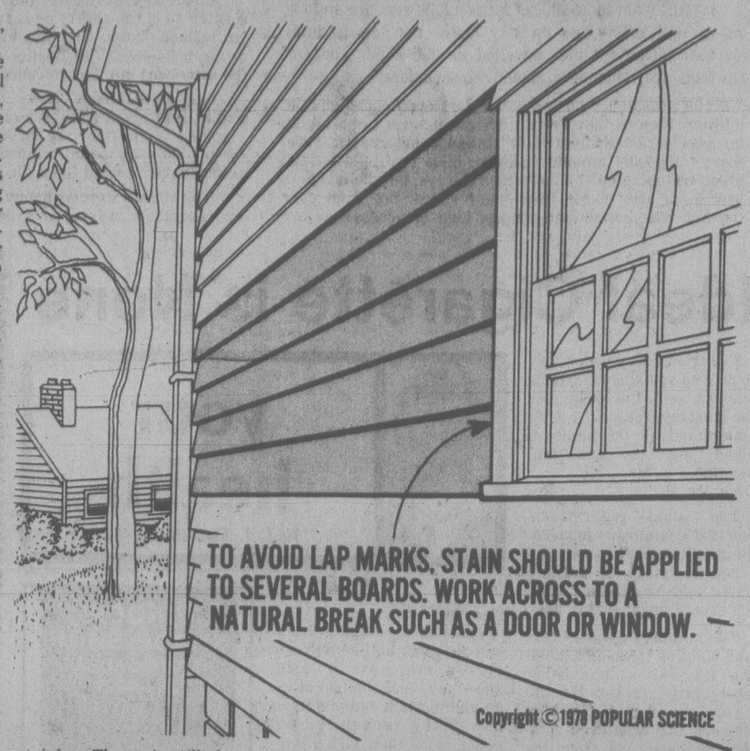
Of course these stains are not permanent. They will wear away in time. In fact, they may hold up only three years the first time they are used on fresh smooth wood. But since there are no chips and other defects, refinishing is easy. Just put on another coat and forget about scraping, sanding, and the other preparations that often go with repainting.

Refinishing has another advantage. After the first coat has weathered for a few years, the wood is much more absorbent. Now you can double coat it and the stains will penetrate deeper than it did the first time you stained. As a result, the stain may last 10 years or more after refinishing. That's good service.

Penetrating stain has other advantages. It gives a natural look. It is exceptionally durable on rough-textured wood, and on horizontal surfaces such as decks and railing. It is cheaper than paint. It won't trap moisture in wood, and it works as well on flat grain wood as on edge grain.

Disadvantages? Your color choice is limited; white is impossible. There's less pigment than in paint, so the wood gets less protection from the sun. Siding must be put up with aluminum or stainless nails to prevent rust staining. The stain will show ugly lapmarks if you apply it incorrectly and it can only be applied over itself or to bare wood.

When buying, be sure to get a semi-transparent stain. There are opaque stains — also sold by major paint and stain makers — but they don't penetrate as deeply as semi-transparent stains. They tend to form a surface film and are thus more like paints than stains. They have their uses, but they are not to be confused with penetrating stains.



Royal Seal of Approval

By SUSAN ANDERSON
New York Times

LONDON — Airwick, bagpipes, milking machines, polo sticks and Hardy Amies don't seem to have much in common. But they all have royal warrants, the impressive coats of arms of the royal family carrying the words, "By appointment to Her Majesty Queen Elizabeth."

This prestigious royal seal of approval also has been given by the Duke of Edinburgh, the Queen Mother, the late Kings George V and VI, the late Queen Mary and the late Duke of Windsor when he was Prince of Wales. Royal coats of arms are emblazoned on a range of products from toilet-bowl cleaners to creamed horse-radish, on shopfronts and on the labels of craftsmen who serve the royal family.

There are 808 royal warrant holders at the moment; at the end of the year, the warrants for both the deceased kings and Queen Mary will finally expire. Royal warrants are reviewed after 10 years and occasionally revoked when the royal family no longer deals with a particular company.

Hawes and Curtis, a subsidiary of Turnbull and Asser, has a royal warrant from Prince Philip, for whom it has been making suits and uniforms for more than 20 years. "You've got to work bloody hard to get it," said Edward Watson, the company's managing director and president of the Master Tailor's Association. "Craftsmen must earn their warrants, whereas with products it's just passed along."

When Prince Philip wants a suit, his valet calls Watson, who sends over fabric swatches. The Prince, who is not influenced by trends, prefers gray and blue and comfort before style.

"Initially I went to the palace to measure him, but he hasn't altered a fraction in 20 years," said Mr. Watson.

After the suit is made, Watson travels to whatever royal residence the Prince is at, to fit the royal body. "I always wear a bowler hat," Mr. Watson confided. "A gentleman is not properly dressed without a hat."

Watson began making suits for Prince Philip when the Prince was 9 years old, and hopes eventually for a royal warrant from his client.

A royal warrant is both an honor and a moneymaker. "It's the hallmark of craftsmanship," Watson said, "and it has brought a 50 percent increase in business." And many warrant holders, including Watson, are invited to the Queen's garden party.

At the moment there is some controversy over royal warrants on products disapproved of by the government — namely cigarettes. Three companies, including the American-owned Benson & Hedges, have warrants from the Queen and the Queen Mother. The crests are displayed prominently on the packets, which also bear a government health warning.

Warrants do not necessarily mean that a product is used by the Queen. The Queen does not smoke; the cigarettes are simply supplied to the royal household. But when it was revealed recently that the last four monarchs died from the effects of smoking, Renee Short, a member of Parliament, asked the Health Minister to request that the Queen withdraw the warrants. The minister refused.



hand around the house

DR. PHILIP NEROUTSOS
wishes to announce the re-location of his office for the practice of
GENERAL DENTISTRY
to
412-645 FORT STREET
Victoria, B.C.
V8W 1G2
BY APPOINTMENT PHONE 382-3522

DRY SKIN ADDS YEARS

No woman wants to look old before her time, and dry skin is the villain that will do it. If your face feels dry and uncomfortable under make-up, it's time to take action. Raise the moisture level . . . lubricate the skin surface . . . and start to look even younger than your birthdays will admit.

You can do it . . . easily . . . effectively . . . with COCREMA Dry Skin Creme.

This proven creme actually disposes of dryness symptoms with two or three overnight applications. Then, reappraise your appearance. YOU'LL BE DELIGHTFULLY SURPRISED.

COCREMA Dry Skin Creme contains the purest grade of select COCOA BUTTER, and works while you sleep. COCREMA! Your skin will love it!

Available at JUBILEE PHARMACY
ROYAL OAK PHARMACY
JAMES BAY UNITED PHARMACY
Advertisement

FRESH AS A FLOWER IN JUST ONE HOUR
Have Your Drapes and Slip Covers Expertly Cleaned by
One HOUR "MARTINIZING"
CERTIFIES
THE MOST IN DRY CLEANING
4-10 8 LOCATIONS TO SERVE YOU

Pure, Fresh Québec Maple Syrup

If you've never tasted the sweet, subtle taste of fresh, new maple syrup, here's your chance to treat yourself. Post House pure maple syrup is made by the same age old process first learned from the Indians by Quebec farmers almost 200 years ago. In the spring, maple sap is collected in buckets, transferred to the sugar house and boiled down over hardwood fires. It takes over 35 gallons of fresh sap to make 1 gallon of syrup!

Supplies are limited, so don't wait long to make up your mind.

Post House pure maple syrup is guaranteed naturally produced. It's a natural food made without additives or preservatives.

Order some today and try it over pancakes, waffles or use your imagination. It's one of nature's good things.

Guarantee
We believe that Post House pure maple syrup will completely satisfy the most discriminating taste. If for any reason, you are not completely satisfied, return it to us for a full refund.

Order Form Post House Products, Box 423, Victoria Station, Montreal, Quebec H32 2V8
Please rush me the following:
( ) 1 jug (500cc) of pure, new season's maple syrup @ $4.95 (plus .50¢ for shipping and handling).
( ) ___ jugs (2 or more) @ $4.65 each (add .50¢ to each order for shipping and handling). I enclose cheque or money order for $
NAME
ADDRESS
CITY PROV. POSTAL CODE

REPAIRS • CLEANING • RESTYLING
Fur Storage
Scuby furs ltd.
911 Government
385-4361

INVEST IN
THERMO GLASS
and the 'HAIDA' conversion system
PROTOGARD® INSULATING GLASS
5-Year Guarantee | Distortion Free Glass | B.C. Hydro Financing
• SAVES HEAT
• REDUCES CONDENSATION, NOISES and DRAFTS
• HELPS REDUCE FADING OF DRAPES
• INSTALLED IN EXISTING FRAMES
• NO PANELS TO CLEAN OR REMOVE
GLASS
SPACER
DESICCANT
SEAL
WHY CONVERT TO THERMO GLASS?
Thermo glass is the best window insulator possible. Why? Because Thermo Glass and only Thermo Glass has a dead air space between the interior and exterior pane of glass. The dead air space stops the cold air — cold. That's comfort.
Now Thermo Glass can be installed with the 'HAIDA' conversion system, to your existing windows, patio doors and skylights, quickly and inexpensively without any costly frame changes. Phone now for a free estimate. A professional consultant will be pleased to advise you at no cost.
PHONE FOR FREE ESTIMATE
595-4886
Haida Thermo Glass Ltd.

THE FABRIC DOCTOR SAYS . . .
"Spring's here, and it's time to have winter Grime removed from your drapes"
Your first step in Spring house cleaning should be to take down the drapes and send them to Nu-Way for complete rejuvenation. They are gently but thoroughly cleaned and treated with fabric finish to give them a crisp new look.
GUARANTEED—NO SHRINKAGE
NO LOSS OF BODY
PHONE 382-4266 NOW!
FOR PICK-UP SERVICE
NU-WAY CLEANERS LTD.
1590 CEDAR HILL CROSS ROAD 420 WILLIAM STREET
"The Home of the Fabric Doctor"
4-8

SAVE 10%
on any service in our downtown salon when you present this ad
(one per appointment)
This offer does not apply to our regular Senior Citizens Discount
SUMMER PERMS MEN and WOMEN
BRISTOL TOWN UNISEX HAIR FASHION
631 Fort St. 383-0433
Mon.-Sat. 9-5
master charge CHARGEX

TURN ON THE HIGHLIGHTS WITH HENNA
Turn on the highlights, in your hair, with henna, the natural organic powder produced from the dried roots, stems and leaves of the henna shrub. Highlight and condition your hair and leave it shiny and full. Make damaged or split hair look healthy again. Choose from light brown, dark brown, red, neutral or a variety of intermediate shades to suite your lifestyle.
RAYMOND HAIRSTYLES FOR LIFESTYLES
RAYMOND SALONS
Woodward's
Mayfair Shopping Centre
386-3322

B.C.'s French Disappearing?

OTTAWA (CP) — The assimilation rate of francophones in British Columbia is very high and there is a risk they might disappear, Secretary of State John Roberts told a Commons committee Thursday.

"There is an extremely discouraging trend in B.C.," he told the committee studying department financing of minority language programs.

The provinces will receive a total of $9 million this year for official language minority groups — up from $6.2 million last year — based on a formula negotiated with the federal government four years ago.

The amount to each province is based on the size of the minority group, the number of organizations and institutions working in the community and the demand for services.

Liberal MP Jean-Robert Gauthier (Ottawa-Vanier) argued that the criteria for the formula system favors Quebec, the most generous province when it comes to providing official language minority rights.

Anglophone groups in Quebec are highly organized and receive more money than francophones groups outside the province, Gauthier said.

"Other provinces are not that generous yet Quebec gets the lion's share."

Roberts said Quebec has not received more than five per cent of the total until this year.

"There has been a greater demand by anglophones in Quebec in the last 12 months because of the political uncertainty," Roberts said.

But he could not say how much money would go to anglophones in Quebec or francophones outside Quebec, or whether the money would be spent for language training.

CHICKEN ON THE RUN
Uncle Fred's
DELIVERS
CATERS
385-3468


PROTEIN PERMS (1978)
Especially for fine, difficult Hair
These new perms have delighted our clients and are presently on a special. They do not contain ammonia and are especially valuable for fragile or fine hair. No charge for hair cutting with perms.
Five Operators 383-6015
Working Proprietor, Len Andrews of London, England
ANNAS TAYLOR BEAUTY SALON
3-737 1004 BROAD STREET (By Eaton's Car Park)

SPECIAL
OVERCOATS
10% OFF (Except raincoats)
1012 YATES
382-3938
384-4641
RENFREW FAIRFIELD CLEANERS
Pickup and delivery at no extra charge on minimum $3 orders. 5-27


Catch
Gold Rush Fever
EDMONTON 1978 August 3-12
Join in 10 fun-filled days of Gold Rush festivities. At Klondike Days in Edmonton. Don a Gay Nineties costume. Pan for gold. Cheer a hero or boo a villain at an old-fashioned melodrama. Thrill to the midway, thoroughbred racing, street dances, parades & casinos. And that's only part of the fun you'll have at K-Days. July 19th to 29th.
Klondike Days — Just one of many things to see and do in
THE CITY OF Edmonton THE FUN AND GAMES CITY
For further information, write:
Visitors Bureau
5068 - 103 Street
Edmonton, Alberta T6H 5C5

The Cool Touch
Casual. Cool. Yet every one's a fashion statement, all you need with a light blazer or lacey shawl to take you from days-in-town to big-city evenings. Choose from a myriad of pretty prints.

Miss Frith
383-7181
1619 DOUGLAS
Use Your Chargex, MasterCharge or our Friendly Terms
Lots of Free Parking Behind Our Store!
5-27

Try A Little Tenderness, Please



GARDENING
jack beastall

Seeing a friend picking garden peas last year set me thinking. Could it be the method of picking that causes so many reports of pea vines wilting just after the first picking has been made?

A handful of vines were grabbed in one hand and the pods yanked off with the other. Rough teatment to say the least, especially for plants with stems so soft as those of a pea.

Examination showed the vines to be crushed at the point of holding, and badly creased or cracked above and below the held portion where the force of the pulling had the greatest effect. Also, some of the plants had been pulled loose from the soil which indicated the feeding roots had been broken.

Checking the planting a week later, the loosened plants were yellow from root to tip, and nearly all vines had wilted tops, dried flowers and withered pods.

No better advice can I give any gardener than that given repeatedly by an old-time market gardener. "Handle every vegetable, fruit, and flower as if it were the only one in the world, impossible to replace and beyond monetary value."

This may sound ridiculous when one has rows of peas, hundreds of apples, or a half-ton of potatoes, but there is another angle to consider.

Everything we produce in the home garden has cost us labor plus some outlay in cash, an investment on which we are entitled to a reasonable return. That is plain cold business.

When we plant a vegetable garden the return we are seeking is a product far superior to that which is mass produced for the market.

We expect high nutritional value and exceptional flavor because we are able to grow varieties too delicate to withstand the rough handling associated with shipping, and so tender that eye appeal quickly fades.

What is gained with a garden at the back door if we damage our plants when we pick, or damage the produce before it reaches the kitchen?

My friend laughed when I pointed out the damage to his pea vines, saying the mechanical pickers used on farms are not equipped with kid gloves.

This is quite true, but mechanical pickers lift, or pick, the entire crop at one time, whereas the gardener gathers enough for one meal and expects to gather more every few days as needed.

Fresh young peas, for example, can be enjoyed from late June until the end of September if frequently and carefully picked, and early, midseason and late varieties planted to give continuous coverage for this period.

Commenting on my friend's experience has caused many gardeners to ask how one can get the pods if you don't yank them off the vines.

Professional pea pickers have very strong thumbnails with which they sever the stem just beyond the pod. I had that kind of nail years ago, but not now, and I know many gardeners with nails too soft to sever plant fibres.

But I can still operate a pair of scissors or secateurs to cut the pod stems, and I'm quite willing to be considered a sissy providing my pea vines continue producing luscious green orbs and are not damaged by picking.

The same applies to beans, both dwarf and pole types. The dwarf bean plants are easily loosened from the soil and their feeding roots broken when beans are carelessly pulled from the plants.

Some gardeners seem to have no feeling whatever for plants. When commenting on a plant they will bash the foliage with their hands, or crush it in their fingers, at the same time asking what makes the leaves turn brown and wither.

Others damage beautiful shrubs and conifers with jets of water from a hose, seemingly to satisfy a youthful yearning to be a fireman.

Cucumbers, squash, and marrows are often twisted to get them off the vine, damaging the vine sufficiently to stop all food going to the younger fruits beyond. A sharp knife is the tool to use, severing the stem two inches from the end of the fruit.

Potatoes, beets, carrots, turnips, and parsnips, all bruise when roughly handled. Bruised tissues result in loss of a high pecentage of the nutrient contents for which the crops were originally grown. Rotting in storage is often the result of rough handling at harvest time.

Nutritional value is also lost when vegetables are washed at the time of gathering. It is best to leave a small amount of soil adhering to all root crops until prepared for use, and to delay the washing of leaf crops until just before preparing for the table.

The method used to gather tree fruits can cause problems in the future, when apples and pears are knocked from the tree with a long pole the fruiting spur usually remains attached to the fruit.

Since each fruiting spur will bear for 10 to 15 years, their preservation is important, otherwise less fruit will be produced until new fruiting spurs have formed and come into production.

In some instances we can conveniently combine picking and pruning in the home garden. Two accommodating plants are peaches and black currant.

Both produce their fruits on shoots made the previous year. Since these shoots will not bear again they can be removed with the fruit attached.

This method of harvesting makes it easier for the home gardener to remove the correct pieces rather than taking the wrong shoots later in the season; and the black currants can be removed from the cut-off twigs at leisure in the shade rather than bending over the bushes in the hot sun.

Unfortunately, the red and white currants, and gooseberries cannot be pruned at picking time because they all bear fruit on old wood. The new shoots must be pruned back in February or early March.

If it is worth while growing fruits and vegetables in the home garden, surely it is worth while handling the plants and their produce with the greatest of care so as to obtain full interest on our investment.

WORK FOR THE WEEK

As roses show color, fertilizer such as 6-8-6 can be given to established plants (not first year in good soil); one tablespoon to a plant, well watered in.

Plan for perfume in groups of annuals near sitting out spot — patio, balcony, sundeck — nicotines for evening, petunias for sun, pinks in sun, stocks for evening fragrance.

Sow sweet corn in short rows to form a block for wind pollination; sow more when this is three inches tall; and final sowing as first cobs are picked. Choose a dwarf growing variety.

Sow annual herbs for use all summer, and some for drying to use in winter: dill for leaves in salad and with many summer vegetables, sweet basil for its quite different flavor, and summer savory.

If tomatoes not planted out yet, prepare spaces for them by digging holes and filling with layer of old shredded and soaked newspaper (not colored sheets) topped with old compost and soil, top this with dry strawy material from the outside of compost heap.

Sow beets now, will not grow in cold soil. Frost has been registered at grass level on three occasions during past week.

Care with tomato, squash, pepper and eggplant before planting out will pay off with earlier fruit setting from stronger plants. They must not be making soft leggy growth; prevent this by placing them outdoors in direct sun and warmth during daylight hours.

Alternative to Public Kindergarten
GREATER VICTORIA NURSERY SCHOOL
1075 Joan Cres. 595-5355
★ Small Classes ★ Enriched Program
★ Full day care available

COLONY MOTOR INN
BILL SAMPLE
AT THE PIANO BAR
385-2441 5-21
COACHLIGHT ROOM

Deep Cold Currents Packed with Power

PITTSBURGH (UPI) — One solution to some of the world's energy woes may lie within the deep, cold undercurrents of the oceans.

Scientists are busy preparing the way for ocean thermal energy conversion, a concept that would utilize the warm surface water and the cold water 1,000 or more feet below the surface to create a continuously operating heat engine — and a means to produce electrical power.

While different researchers envision different plants, the basic idea would be to run a fluid, such as ammonia, through a closed cycle system. The surface sea water would warm the fluid to a high pressure vapor, which would then run through a turbine and generate electricity. The turbine discharge would be fed into a condensor and cooled by the colder, deeper water, and the cycle would begin again.

Initial costs for ocean thermal energy development would be high, but proponents say the virtually limitless water supply and daylong, year-round operations could make ocean power the cheapest and most plentiful power available.

Further, like solar power, ocean power would not pollute.

Clarence Zener, member of a Carnegie-Mellon University research team working on the concept, and a pioneer in the field, says the idea first took seed in an article prepared by French physicist Jacques D'Arsonval in 1881.

But D'Arsonval's crude theories were just added to the stacks of undeveloped scientific theories until the mid 1960s when a group of Westinghouse Electric Corp. researchers, including Zener, took a fresh interest.

At first, Zener was discouraged by Atomic Energy Commission estimates that the cost of electricity would drop steadily, because of nuclear generation.

But when Zener moved to CMU in 1970 it was clear electricity costs were only going up.

Further discouragement came when the CMU team applied for a National Science Foundation grant, and, in Zener's words, "We left feeling as if we had been thrown out. They didn't even want us to leave a copy of our proposal.

"But you have to learn in this game not to be discouraged."

So Zener and CMU professors John Fetkovich and Robert Rothfus continued their research and are now narrowing the list of obstacles to full development of ocean-going ocean thermal energy conversion plants.

Zener would like to see 10 megawatt prototype systems in operation off the coasts of Puerto Rico and Hawaii by 1982, and said officials in the two areas were enthusiastic. Puerto Rico and Hawaii would benefit from OTEC development, Zener said, because they are too small for nuclear power plants and native fossil fuel deposits have been exhausted.

It HAIRSTYLES IN INGE'S IS NOW CALLED
Inge's Hair Designers
FOR HER & HIM
FOUR EXPERT OPERATORS TO SERVE YOU: SHAN, ZLATA, KAREN and INGE
20% DISCOUNT ON STYLINGS, PERMS AND COLOURING UNTIL JUNE 15th

Inge's Hair Designers FOR HER & HIM
913 DOUGLAS ST.
(Next to the Strathcona Hotel)
385-2721
5-20

FAIRWAY
272 GORGE RD. WEST — GORGE SHOPPING CENTRE
MON.-FRI. 9-9, SAT. 8-9, SUN. 9-6
PRICES EFFECTIVE SUN., MON., MAY 28, 29
WE RESERVE THE RIGHT TO LIMIT QUANTITIES WHILE STOCKS LAST

TANG SALAD DRESSING 32-OZ. JAR ... 99¢
WEST'S MARG-ARINE 3 LBS 1.19
FRESH WHOLE BOILING FOWL WHILE STOCKS LAST UTILITY LB. 29¢
GLAD'S OUTDOOR GARBAGE BAGS 10's PKG. 99¢
ROUND STEAK FULL CUT GR. A LB. 1.85
CAPRI BATHROOM TISSUES 4 roll pkg. 69¢
RUMP ROAST BONELESS GR. A LB. 1.89
FLEECY SOFTENER 176 oz. jug 1.99
CANADA GRADE 'A' BEEF RIB STEAK lb. 2.19
V.I.P. FOR DISHES LIQUID 1.5 Litre btl. 1.19
B.C. GRANULATED WHITE SUGAR 4 KG. BAG LIMIT ONE WITH $15 ORDER OR OVER 1.69
CALIFORNIA JUICY ORANGES 4 LB. BAG ..... 69¢
CATELLI MACARONI DINNER 4 7¼ oz pkg. 88¢
FRESH STRAW-BERRIES 12-oz. basket ..... 49¢
POST'S CEREAL ALPHA BITS 450 G box 99¢
CAULI-FLOWER U.S. GROWN ... 3 FOR 1.00
AYLMER'S SOUP Chicken Noodle Chicken Rice Cream of Celery 4 10 oz. tins 89¢
THE LONDON TEA TEA BAGS 100's pkg. 1.89
NABOB Regular or Buttered SYRUP 32 oz. btl. ..... 89¢
NESCAFE INSTANT COFFEE 10 oz. jar 5.19
TANG'S FLAVOR ORANGE CRYSTALS 4 x 3 oz. pkg. ... 89¢

4 Top UVic Students Honored Today

Four University of Victoria students graduating with top marks were honored at the 15th annual convocation today.

UVic's highest award, the Governor-General's medal, goes to Arthur Charles Ralfs, a 23-year-old arts and science faculty graduate.

Ralfs, of 5024 Echo Drive, completed a double major honor program and is the top student among 583 arts and science graduates with a grade point average of 8.85 out of a possible 9.

Ralfs is to receive bachelor degrees in both chemistry and mathematics.

Other awards received by Ralfs at UVic include the president's scholarship, B.W. Pearse scholarship and the Seaspan scholarship.

This year the National Research Council awarded him a $6,360 post graduate scholarship. He has been accepted at Cornell University and will pursue a doctoral degree in applied mathematics and theoretical chemistry.



RALFS

Ginette Raymonde Griffiths, 48, of Victoria, receives the UVic jubilee medal being presented for the first time this year.

Established by the 1978 graduating class, the award is given to the top graduating student in the bachelor of arts program. Mrs. Griffiths won the award with a graduating grade point average of 8.71.

At the ceremony today, Mrs. Griffiths was to be accompanied by her daughter Diane, who is also receiveing a bachelor of arts degree.

Mrs. Griffiths came to Canada from Paris in 1955 and went back to school after 26 years to enrol in UVic Russian and Spanish courses.

She achieved a grade point average of 8.33 the first year and kept almost perfect grades in the senior Russian and Spanish courses.



GRIFFITHS

Last year she was awarded the Spanish Government book prize as the best student. In June she will attend a Russian language workshop outside Leningrad as a student of the University of Waterloo.

Two other graduating students will receive the Maxwell Cameron memorial medals for outstandng achievement in the faculty of education.

Marion Yole of Victoria and Bill McGhee, formerly of Port Alice and now living in Vancouver, will receive the awards Saturday.

Yole, 24, achieved first-class standing in both the practical and theoretical phases of her work towards a bachelor of education degree in the elementary program while McGhee accomplished the same in the secondary program.



McGHEE

Yole and McGhee both plan to apply for B.C. teaching positions in September.

At the convocation, Chancellor Dr. Robert Wallace is to confer undergraduate and graduate degrees on about 1,150 students.

Jackson Elected

K.E. Jackson was elected chairman for a second term at the recent meeting of the Victoria Regional Group, Institute of Public Administration of Canada.

Jackson is director of staff development for the provincial government's Public Service Commission and has been in public service for nearly 20 years.

Dr. Tom Lambe was elected vice-chairman of the group and Keith Littler, secretary-treasurer.

Ths institute is a national organization composed of senior federal, provincial and municipal officials, as well as teachers in the field of public administration.

NOW OPEN FOR LUNCH
405 CRAIGFLOWER LOCATION ONLY
LUNCH SPECIAL . . . Chicken Snack (11:30-2 p.m.) 1.25 ('til May 31)
Delivery service starts daily at 3 p.m. at all locations
CHICKEN-ON-THE-RUN
5-26

Law Grad Wins Gold Medal

The University of Victoria's new law faculty has produced an outstanding graduate, Emil Dmetro Chapelski.

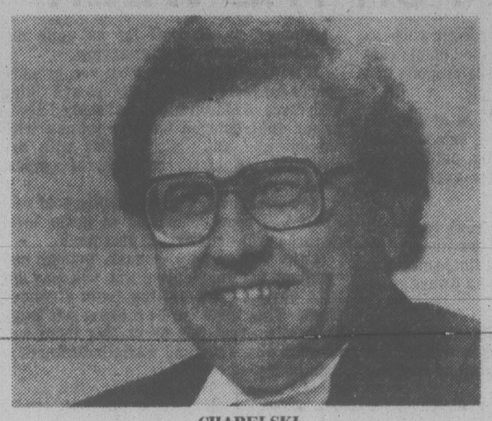
Chapelski, a 33-year-old former bank manager, is the first winner of the B.C Law Society gold medal after three years of study at UVic.

He has been first in his class each year since the law faculty opened in 1975.

A graduate from the University of Alberta with a commerce degree, Chapelski joined the Bank of Commerce and worked in Toronto and Vancover before coming to work at a Victoria branch in 1973.

At the age of 30, he decided to become a lawyer and went back to school while his wife Wendy worked in the accounting department at UVic.

"This degree was really a team effort," said Chapelski. "There is a lot of work in the law program but my family worked harder than I did."



CHAPELSKI

During his three years at UVic, Chapelski won the D.M. Gordon book prize, the Crease and Company scholarship, the J.L. Wilson prize and the Carswell prize.

In July he will begin articling with the Edmonton firm of Parlee, Irving, Hemming, Mustard and Rodney. His interests are corporate and commercial law.

Grassroots Scheme Flowers into Action

ANTIGONISH, N.S. (CP) — Half a century ago, when Dr. J. J. (Jimmy) Tompkins and Dr. Moses Coady started what came to be called the Antigonish Movement, they were trying to help impoverished fishing and farming communities along the Atlantic coastline overcome the agonies of the Depression.

A news release announcing celebrations this year marking the 50th birthday of the movement sums up what their efforts have accomplished.

"What began as a grassroots movement aimed at alleviating the plight of the farmers, fishermen and miners in Atlantic Canada has grown into a program of social action in the fields of adult education, co-operatives and community development that has spread to more than 100 developing countries."

Coady, the release recalls, "worked closely with people in "kitchen groups," studying, planning and finally building credit unions and co-operative wholesale and retail stores, fish and farm processing plants, marketing and distribution programs."

"Today, work . . . is focused on low-cost housing, self-help community economic programs in fishing and service industry among the native peoples, labor schools and pressure groups on government and industry.

"Overseas, the results have been even more dramatic. Through the Coady International Institute, founded in 1959, more than 2,000 men and women from every continent have learned the principles of group action and self-help as well as techniques of planning and management that they have applied in their own communities in virtually every country of the Third World. . . .

"Estimates of the numbers of people who have been affected by the efforts of Coady-trained graduates range from 15 million to 20 million."

Products of the internationally known economics department at St. Francis Xavier University include Deputy Prime Minister Allan MacEachen and Rev. Andrew Hogan, acknowledged expert on the industrial Cape Breton area and a New Democratic Party MP.

Tompkins and Coady were criticized in some quarters as "communistic" and "provocative of class warfare."

At the same time, industrial and business giants were among their backers, notably Andrew Carnegie and his Carnegie Corp.

"Almost from the inception of this foundation in 1912, the corporation provided the financial means for Tompkins and Coady to put into action a people's school and a language program for the Acadian French."

Island Saw Co.
CARBIDE TIP SAW BLADE SPECIAL
9"x40 TOOTH BLADE Reg. 49.98 $36.64
10"x40 TOOTH BLADE Reg. $54.98 $40.31
Intro. offer expires June 2nd
617 Chatham Street 385-5500
5-27

PRISONER OF YOUR TELEPHONE
"SELL YOUR STUFF"
We answer the phone — You never miss a Buyer
FREE SERVICE — CALL 384-5333
5-27

Al's SUPER LAWNMOWER
LAWNBOY and TORO AT '77 PRICES OR BELOW
ELK LAKE — AL'S SUPER LAWNMOWER HAMSTERLY — PAT. BAY HIGHWAY — ELK LAKE — GARYMED — GARDEN CENTRE — OPEN 8 a.m. to 9 p.m. Daily
TIL JUNE 2nd '78
5481 HAMSTERLY ROAD
½ Block North of Elk Lake Garden Centre
CLOSED SATURDAYS ONLY

9% PRIME55
• Withdrawable at 9%
WESTCOAST SAVINGS CREDIT UNION

The John Howard Society of Vancouver Island
"Involving the Community in Criminal Justice"
Since 1985
The Public is invited to attend the Society's 41st Annual Meeting
SATURDAY, JUNE 3 at 12 NOON
PRINCESS MARY RESTAURANT
Speaker:
Mr. John Russell, Alcohol & Drug Commission
"Plans for Compulsory Treatment of Heroin Users"
Luncheon $4.00 each
Phone 386-3428 for reservations by May 31

THRIFTY FOODS
1590 FAIRFIELD RD.
OPEN SUNDAY 10-6
PRICES EFFECTIVE MAY 28 to 29
OLYMPIC — BULK WIENERS lb.. 89¢
EMPIRE SLICED SIDE BACON 1-lb. pkg. 1.39
SUNLIGHT LIQUID DETERGENT 32-oz. btl. 99¢
BLUE RIBBON COFFEE 1-lb. pkg. 3.19
CANADA NO. 1 IMPORTED STRAWBERRIES 3 12-oz. bskt. 1.00
SUNDAY ONLY WHILE STOCK LASTS
IMPORTED BANANAS 8 FOR 1.00
SUNDAY ONLY WHILE STOCK LASTS
NOW OPEN Mon.-Fri. 9-9 Sat. 9-6, Sun. 10-6
WE RESERVE THE RIGHT TO LIMIT QUANTITIES
5-27

TRANSFERRED?
Remember, we move families not just furniture
WAYNE DUNSMUIR
Overseas Shipping Specialists
DOWELL'S MOVING & STORAGE
630 Esquimalt Road 384-7191 Modern Palletized Storage 3-18x

give him something to get him out of that armchair for Father's Day and treat yourself too . . .
FATHER'S DAY SPECIAL!
$65 TWO-MONTH MINI MEMBERSHIP
(Unlimited open shop time)
THE COMPLETE WORKSHOP FOR AMATEUR WOODWORKING
international tools 'n space ltd.
PHONE 383-9600 for more information
338 Catherine Street at Esquimalt Road
5-27

20% OFF ALL Perms
FROM JUNE 1st-JUNE 17th
To celebrate our new hours
Now open on Mondays!
"It Will Go To Your Head"
HAIR dynamix
1949 FORT ST.
FORT AND FOUL BAY SHOPPING CENTRE
592-2464
5-27

SUNDAY Noon till 5 p.m.
FURNITURE BONANZA
On All Floor Samples On Display Only . . . Monday Morning Early
The Carpet Cleaners and Painters are Coming to do Their Clean-up, etc.
25 TRUCKLOADS TO BE CLEARED!
Lots of FREE PARKING Right at the Door!
Easy Financing Arranged Right On The Spot
Terms to Suit Your Budget
The Traders
PHONE 388-6264 715 FINLAYSON ST.
Open to serve you 9 a.m.-9 p.m. Mon.-Fri., Sat. to 6 p.m.
We need the space urgently.
We're dealing low.
Delivery service available.
Big Savings Too On . . .
Appliances, Bedding and Color TVs
5-27

Turning the seasons around on Australian slopes

The snow is flying in the Australian Alps, where young blokes and their sheilas come to shuss all day and party all night.

Winter? That's because the seasons are reversed down under the Tropic of Capricorn.

Thredbo doesn't have gambling, as they do in Bariloche, up in the Argentinian Andes.

And it's probably not as well known as Portillo, on the Chilean side of the Andes.

Nor can you ski on glaciers, as you can in New Zealand.

But New Zealand, with its blue laws and starchy colonial attitudes, isn't a home from home for the swinging skier. And there's the language barrier and those secret police to worry about in Chile and Argentina.

Australians, on the other hand, could pass for home folks were it not for the neo-Cockney accent inherited from their jailbird ancestors who were transported here by the thousands in the 19th century.

Bronze skinned, not overly intellectual, outdoor nuts who could pass for the crowd at Laguna Beach. The difference is that here they surf and play tennis on Christmas, then head for the slopes when winter comes in June.

So if you're a non-Spanish speaking ski freak who also happens to have a bulging wallet, take heart.

You don't have to wait 'til next December to join a giant slalom, you can sprain an ankle in style here in the land of the koala and the kangaroo, where the beer flows as fast as it does in Bavaria.

(We're talking about real beer, like Foster's and Victorian Bitter and KB Gold. Beer the color of copper and with a bite to it, not the pale, almost tasteless stuff that passes for beer Up Over in North America.)

The Snowy Mountains, which is what Aussies call their Alps, are a mountain chain down in the southeast corner about 510 kilometres south and west of Sydney.

The mountains were first explored in 1865 by prospectors looking for gold.

To get to the gold country in wintertime, those prospectors had to use snowshoes.

Indeed, what's believed to be the world's first alpine sports organization was founded exactly a century ago, the Kiandra Snowshoe Club.

Thredbo has been a ski resort nearly 70 years. It's small and tidy, with a minimum of road traffic and a feeling of tranquillity. The real world seems very far away.

We're staying at the Thredbo Alpine Hotel, a lodge that looks as if it wandered here from the Tyrol.

Out the window we can see Mt. Crackenback and its three ski lifts snaking silently up the mountain.

Expensive — when are ski resorts not expensive? — but the food's good, the wine tasty and the ambience much like Squaw Valley. The same ruddy-faced young people zooming down the runs by day, then disco-dancing at night in a basement rathskellar.

A varied crowd, too.

On the same afternoon that an ambassador's daughter from Canberra pulled us out of a snowdrift we clinked beer steins with a college boy here on a cheap bus excursion.

Instructors come from many counries too — Austrians, Germans, even the odd North American.

For them, winter lasts forever. Twice a year they strap their skis together and bop across the Equator, their faces always windburned, their legs always in good shape, their beds never empty.

Travel Tips

By STAN DELAPLANE

Newfies beckon tourists

ST. JOHN'S, Nfld. — Newfoundland's tourism department has outlined some new moves to boost tourism in the province this summer.

A department spokesman said a number of large billboards will be set up at major intersections of the Trans-Canada Highway with the aim of getting tourists on to secondary roads and into small coastal settlements.

The billboards will contain information advising tourists where to go, what to see and do and where to stay.

"Two information officers will also be employed by the department on each ferry crossing the gulf from North Sydney to Port-aux-Basques during the summer to further promote the attractions of the island," the spokesman said.

Canadian National's summer schedule indicated that the North Sydney-to-Port-aux-Basques ferries will operate up to four times daily during the summer months.

This summer's service to Newfoundland's east coast, from North Sydney to Argentia, will operate six days a week during the peak of the season and three days during the first two weeks and final two weeks.

The east-coast service begins June 16 and the last sailing will be Sept. 14.

Last year, the province had a major drawing card in the Canada Summer Games at St. John's, but despite the big event the number of tourists was disappointing and some motels and hotels reported better business after the Games when business and professional people came for conferences and meetings.

EUROPEAN TOURS
LOW COST — PAYABLE IN CANADIAN FUNDS

1. WESTERN EUROPE $1,225. — London — Paris — Rome / Venice — Heidelberg — Lucerne
2. EASTERN EUROPE $1,165. — London — Vienna — Prague / Budapest — Berlin — Munich
3. GREAT BRITAIN $1,275. — London — Edinburgh — Wales / Lake District — Devon — Trossachs

3 WEEK TOURS

INCLUDES: 747 Jumbo Jet Vancouver-London Return. 1st Class Service by Wardair. All Hotels and Breakfasts. All Dinners (except London). All Panoramic Coach Travel. English Channel Ferry Crossing. Tours of Most Cities with Local Guide.
Transfers and Baggage Handling. All Entrance Fees-Tours. Fully Conducted Tour from Vancouver. Multilingual Courier in Europe.

Depart Vancouver Aug. 31, 1978
for complete itineraries call or write:
EMPLOYEE TRAVEL SERVICE
592-3875 (24 HRS.) BOX 1501 VICTORIA, B.C.
Member Better Business Bureau
Travel Act. Reg. No. 202-6

CAR RENTALS IN BRITAIN

Sedans at high season rates from $110 weekly at Gatwick/Heathrow inclusive unlimited free mileage, also automatics, station wagons and campers. Special tariff for one-way rentals at all major U.K. airports. Advise requirements, including dates, to: VTC/CARS, 17 Church Street, Walton-on Thames, Surrey, England KT12 2QU.

in the ORIENT with
Margie Naysmith
November 4 - 25, 1978

Margie Naysmith's vast travel experience with groups will prove an invaluable aid to you throughout the tour. Margie has travelled in the Orient and is looking forward to escorting you throughout the tour.

You'll visit Tokyo, Kyoto, Hong Kong, Bangkok, Singapore, Bali and Manila.

Enjoy the sightseeing, the famous shopping, and the truly first class hotel accommodations.

Many meals are included on this exciting tour.

Margie cordially invites you to join her in discovering - or revisiting the Orient.

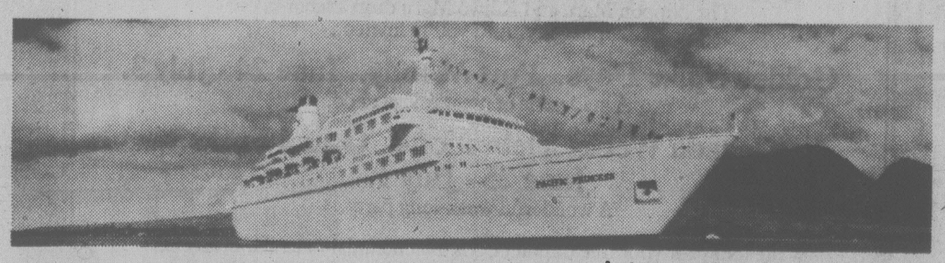
Call us for a detailed brochure.

Ask about an optional stopover in Honolulu on your return flight.



Bayshore Travel
1622 GOVERNMENT ST., VICTORIA, B.C. TELEPHONE 382-7103

"THE LOVE BOAT"



PANAMA CANAL and CARIBBEAN 15 DAY FLY/CRUISE

A SPECIAL ESCORTED INCLUSIVE DEPARTURE FROM VICTORIA NOV. 11th

Here's your chance to join us on a vacation of a lifetime at an all-inclusive affordable price. We still have a small number of inside and outside first class staterooms on board the famous "Love Boat", the "Pacific Princess". Your package price includes: air fare from Victoria to Los Angeles and San Juan to Victoria, 2 weeks deluxe cruise from Los Angeles to San Juan. All meals, entertainment and accommodation on board ship, transfers, baggage handling, etc.

ITINERARY:
Fly from Victoria on Nov. 11 to Los Angeles on board the beautiful Pacific Princess. Cruise along the Mexican Riviera in warm sunny waters, through the fascinating Panama Canal and out into the fabulous Caribbean. The cruise terminates in San Juan. Fly back to Victoria via Los Angeles.

PORTS OF CALL
Los Angeles, San Diego, Acapulco, Panama City, Cartagena, Aruba, Martinique, St. Thomas, San Juan.

COME JOIN US ON OUR "DREAM BOAT" VACATION.
TOTAL VACATION COST FROM CAN. $2037 per person

FULL COLOUR BROCHURE WITH COMPLETE DETAILS AVAILABLE FROM
BUDGET TRAVEL LTD., 641 JOHNSON ST., VIC. 384-7121

PASSPORT PHOTOS
Color or Black and White
10-Minute Service
TIVOLI STUDIOS
1841 Oak Bay Ave.
595-8024
1-22



Spend a night to remember in INUVIK Land of the Midnight Sun
from $209
Sun., June 23 and July 15
- overnight return PWA jet flight from Victoria
- Arctic char dinner with wine
- sightseeing and tour of Inuvik
- shop for unique handicrafts
- walk along the Arctic tundra

p.s. longer Arctic tours available . . .

BLANEYS TRAVEL SERVICE LTD.
920 Douglas St. 382-7254
1503 Wilmot Pl. 598-4531
"The Arrangers"
3-18

THE GEORGE INN
at Qualicum Beach
"MINI-HOLIDAY"
$42.50 Per Person Includes—
Based on Double Occupancy
- Accommodation Fri. and Sat.
- Saturday and Sunday Breakfasts
- Dinner and Dance Saturday

Indoor Pool—Sauna
Golf—Tennis
Convention Facilities
Meetings and Banquet Rooms
For Information:
Phone 752-9238
or Box 327
Qualicum Beach, B.C.

24 HOUR MONEY BACK Thomas Cook GUARANTEE

STILL LOOKING FOR A SUMMER HOLIDAY BARGAIN?
book a Silver Wing
'basic' Hawaii package
depart Sundays, June 4 and 18, July 2, 16 and 30, August 13 and 27.

WAIKIKI (14 nights)
Rocanna Hotel (basic) ..... from $379
Rocanna Hotel (kitchenette) ..... from $399
Makanikai (kitchenette) ..... from $439

WAIKIKI and MAUI
Makanikai (7 nights)
Shore of Maui (7 nights) ..... from $579

WAIKIKI and KAUAI
Makanikai (7 nights)
Kauai Sands (7 nights) ..... from $569

MAUI (Kihei)
Shores of Maui (14 nights) ..... from $639

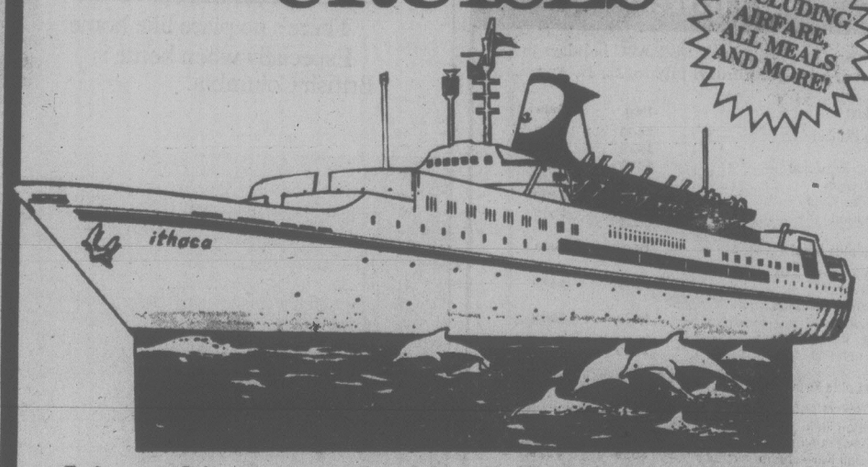
KAUAI (Wailua)
Kauai Sands (14 nights) ..... from $579

Reductions for children all departures. Reductions for trip and quad occupancy on certain departures and packages. Your "BASIC" SILVER WING PACKAGE includes round trip jet charter from Vancouver with in-flight meals and complimentary bar, lei greeting and welcome breakfast briefing, roundtrip transfers from airport to hotel, inter-island flights where required, 14 nights accommodation based on two persons sharing, plus 4% Hawaiian state tax.

Thomas Cook
NO SPECIAL ADVANCE BOOKING REQUIREMENT
1322 Douglas St., Victoria 388-7811
416 Seymour St., Vancouver 688-0231
3-26

Strand's MEDITERRANEAN CRUISES

INCLUDING AIRFARE, ALL MEALS AND MORE!



Join us this summer for friendly, informal cruising of the kind Strand is famous for – the holiday of a lifetime.

1 PALERMO, ROME, NAPLES, CANNES, MAJORCA, MALAGA, TANGIER, GIBRALTAR.
$1139.* Two Weeks Including Airfare From Vancouver, Calgary or Edmonton.
Five departures only, from May 14, to October 15, 1978.

2 PALERMO, NAPLES, ROME, TUNIS, MALTA, MYKONOS, ATHENS, CRETE, RHODES, KUSADASI.
$1179.* Two Weeks Including Airfare From Vancouver, Calgary or Edmonton.
Five departures only, from April 30, to October 29, 1978.

3 VENICE, ATHENS, CORFU, RHODES, DUBROVNIK, CRETE, ANDROS OR LESBOS, KUSADASI, PALERMO, ISTANBUL.
$1269.* Two Weeks Including Airfare From Vancouver, Calgary or Edmonton.
Five departures only, from April 16, to October 1, 1978.

Three wonderful cruise programs to give you a wider choice of what to see and do. You'll marvel at the many ports of call, some breathtakingly beautiful, some rich in history. No other part of the world can match the sunny, dazzling blue Mediterranean for its variety, colour and spectacular sights, an endless kaleidoscope of excitement and unique experiences. All this, from the comfort of ss. Ithaca.... fully stabilized...fully air-conditioned and elegantly furnished... with all the amenities you would expect on a superior cruiseship, including bars...lounges...casino...nightclubs...swimming pool... elevator...and so very much more!

Features include:
Roundtrip jet flight • Complimentary inflight meals and bar. • All transfers and baggage handling • All meals with choice of menu • Air-conditioned, carpeted cabin with private facilities • Full program of on-board entertainment • Optional shore excursions program at moderate prices • Strand Cruise Director and staff on board, providing entertainments, shore excursions and ensuring your total enjoyment!

*Space at this price is limited, may not be available on all departures, is subject to availability at time of booking and is sold on a first come first serve basis. Space at this price, or lower, may be available at any time through circumstance, or at Strand's discretion. Unless otherwise stated, all prices quoted are per person double occupancy, plus taxes.

*A SMALL CURRENCY SURCHARGE MAY BE APPLICABLE

384-7108
FOUR SEASONS TRAVEL 212-620 VIEW STREET

FARM HOLIDAYS

New Zealand's bridge to friendship

By JOHN PINKERMAN

PUKEHOU, New Zealand — This beautiful spread of rolling green hills, dotted with some of New Zealand's 60 million sheep, is about an hour's drive south of Napier.

It is the locale of Penlee Sheep Station, operated by Mr. and Mrs. Geoff Warren. If you are smart you will find a way to spend a day or several days on the Warrens' 1,000-acre ranch. These friendly parents of five children epitomize the hospitality of most New Zealanders and, in a sense, they are in the business of making new friends for their country.

The "business" is their participation in a loose program called Farm Holidays, a way to schedule part of your vacation trip in a New Zealand home. "It is no all-night drinking party," Warren said as he drove this visitor over part of his spread. "This is a working farm but it is part of our way of building bridges and helping to keep friendly ties with people from other countries.

For the visitor, a visit to Penlee, or one of dozens of similar sheep stations (ranches), is ideal for those who love the country (vs. the city), who appreciate the quiet, natural surroundings and, most of all, for those who enjoy the company of the people who populate this remote Southern Hemisphere nation.

The Warrens, perhaps, are people even beyond the calm friendliness of their countrymen. "You have the run of the house, so do what you want to do when you want to do it," Dinah Warren will tell you. She will cook you a bountiful breakfast and serve you a hearty dinner, and late in the day she may say, "The sun seems to be over the yardarm and doesn't that mean it's time for a bit of libation?"

Your drink will be one but it will be sufficient to generate all kinds of spirited conversation. Even Honey, the Warrens' Labrador, trained as a sheep dog, naturally, will join in the festivities as she begs a snack from you.

But, you cannot tarry too long because the Warrens are going to take you to a party at the home of one of their friends — a 25th wedding anniversary party. This normally would be a deadly imposition but not this time. What you encounter are half a hundred more tremendously friendly New Zealanders, and you get an even better view of life in this country.

It must be said that the Warrens get paid for boarding you, but guess what you get? As part of a government-encouraged people-to-people program they get the small sum of $13 a day to bed you down, feed you and serve as tourist guides around their ranch.

"Sure, we accept the money," Warren said. "Every little bit helps. But, obviously, we don't open our home just for the money. We love having North Americans here, and despite all the 'ugly American' business, we've never had anything other than wonderful guests."

Ending even a short stay with the Warrens of Penlee may cause you some sadness because it is a unique experience in uninhibited hospitality. However, don't fret too long because you are going to have somewhat similar experiences elsewhere in this country.



Unique kind of vacation is one at a New Zealand sheep or cattle station (ranch.) This spread has added vantage of spectacular view of Mt. Egmont.

A stay at Penlee is particularly memorably when it comes just after an overnight at an avertised super inn like Huka Lodge, a few hours north of here. Huka, near Lake Taupo, and a favorite of celebrities like golfer Jack Nicklaus, cannot compare with the simple elegance of Penlee — and of the Geoff Warrens. The Warrens are what New Zealand is all about.

FOR
TRAVEL INSURANCE
P. R. Brown and Sons Ltd.
762 Fort St.
385-3435
5-7

BC Travel 385-4732
AMITY TOURS LTD.
Deluxe, Owner-Escorted coach tours
A Registered Tour Operator
QUEEN CHARLOTTE EXPLORATION
Dbl. $375 ea. June 23-26 (4 days) Twin $385 ea.
Dbl. $395 ea. Aug. 14-17 (4 days) Twin $400 ea.
An exciting new tour to one of Canada's last frontiers. Slightly rugged, but very appealing to those who love to experience locations not yet fully developed for tourism. Visit Sandspit, Queen Charlotte City, Masset and fish in the Tlell River if you wish. See ancient totem poles carved by the Haida Indians over 100 years ago and unspoiled scenic beauty found nowhere else in this great province. This tour is all inclusive (bus to and from airport, return flights, motel, meals and transportation on the islands). Please phone today, both tours now half full.
COME AND SEE US!
We're small enough to know YOU, large enough to serve YOU
10 Years in Victoria
DETAILED ITINERARIES AVAILABLE ON ALL TOURS
319 Yarrow Bldg. 645 FORT ST. 385-4732
5-20 Hours 9:30 to 12 and 2 to 5 Mon.-Fri.

Leisure Island Tours Ltd.
1114 Langley Street 388-4131
Between Bastion Square and Fort St.
Vancouver Island Day Tours
Seven different sightseeing tours
FULLY ESCORTED DELUXE COACHES LUNCHEONS INCLUDED
OPEN PACIFIC Every Monday $16.00
Along the West Coast to Jordan River for lunch; a tour of the grounds of Royal Roads Military College.
SOUTH ISLAND CIRCUIT Every Tuesday $16.00
Mill Bay Ferry crossing; Malahat Drive, East Sooke, Fort Rodd Hill Park.
SALTSPRING ISLAND Every Wednesday $18.00
A delightful day exploring this beautiful Island; two ferry trips.
CATHEDRAL GROVE Every Thursday $18.00
Luncheon at the George Inn at Qualicum Beach; an afternoon stroll amid nature's masterpieces.
DAYLINER DELIGHT Every Friday $20.00
Early journey on the Dayliner to Duncan; Maple Bay; dine overlooking Cowichan Bay; return via the Malahat.
LAKE COWICHAN CIRCLE Every Saturday $16.00
Very scenic tour through the Cowichan Valley and around Lake Cowichan. Luncheon at Cedar Inn in Youbou.
FORGOTTEN COMMUNITIES Every Sunday $16.00
Visit the many little communities between Victoria and Nanaimo.
INFORMATIVE, SPECIALIZED SIGHTSEEING TOURS
Telephone 388-4131 or come in and see us. Our office is open EVERY DAY. Tickets must be purchased by noon the day prior to the tour. Prices quoted are for introductory period only. 5-27

CAPITAL TOURS
A fine "Summer Holiday" program for you! A variety of departure dates for long or short tours in any direction. Ask for our detailed brochure.
SUPERENO TOURS
SUNDAY MORNING DEPARTURES $159 dbl. $169 Twin
Convenient and classy accommodations at the "Onslow", right downtown in Reno near Harrah's, great Casino Bonus Packages, amiable escorts, top of the line air-conditioned coaches and co-operative drivers. Space available June 4th, 18th and 25th. 3 opportunities to enjoy the "BEST" with the "DEPENDABLES".
LAND OF THE MIDNIGHT SUN
JUNE 5th 15 Scenic Days at only $20 per day (sharing)
Only four seats available on this departure, taking in Whitehorse Yukon, fabulous Atlin Lake and a cruise on the Yukon River. A Truly fine northern experience.
ALASKA BUS/CRUISE
JULY 15 and 18 12 Days from $665 dbl.
A truly comprehensive northern travel experience. Sail away on the "Princess Patricia" cruising the inside passage Vancouver to Glacier Bay and Skagway, Alaska, via the "Narrow Gauge" Railway for 2 nights in exciting Whitehorse Yukon, taking the Alaska Highway via Watson Lake, Fort Nelson, etc. Back to Victoria. 3 cabins only left on this great tour of the land of the Midnight Sun.
DOMINION DAY WEEKEND
JUNE 30 4 Exciting Days $130 dbl. $140 Twin
Enjoy a return cruise on the "Marguerite", Victoria to Seattle, plus a two day visit to the Bavarian Village, the lovely Ohme Gardens, Lake Chelan and the scenic North Cascades Highway.
DISNEYLAND FAMILY HOLIDAY
July 2 — 10 Days FAMILY FARES
Dozens more for your enjoyment and pleasure. Phone or call in for details. We're proud of our holiday products and love to talk about them. 5-27
Call the holiday numbers
384-1432
384-5612
Capital Tours
215-645 Fort Street, Victoria
2nd Floor, Yarrow Bldg.

Save $60 per couple on a Sunflight Holiday to Hawaii
Big savings on Sunflight's 2 week ABC holidays in Hawaii departing: Saturdays July 15, 22, 29, Aug. 5.

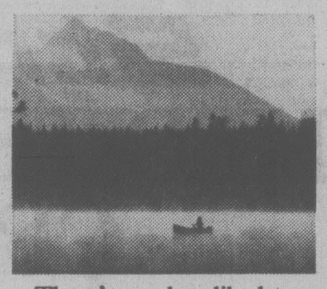
In Waikiki	Reg.	Sale
Sherry Waikiki	$409	$379
Kalia	$419	$389
Royal Continental	$459	$429
Reef Towers	$479	$449
Outrigger West	$529	$499
Holiday Inn	$549	$519
Waikiki plus Maui	**Reg.**	**Sale**
Outrigger West plus Maui Sunset	$599	$569
Outrigger West plus Napili Shores	$629	$599
Holiday Inn plus Royal Lahaina	$669	$639
Waikiki plus Kauai	**Reg.**	**Sale**
Reef Towers plus Plantation Hale	$559	$529
Reef Towers plus Kona Bali Kai—studio	$559	$529

Prices shown above are all based on double occupancy.

Save $20 per couple on a Sunflight ABC to Honolulu
HONOLULU FOR 2 WEEKS

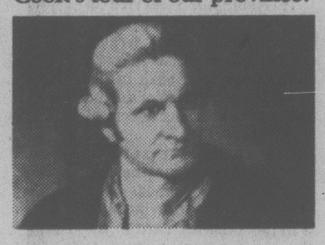
Depart Saturday	Stay 2 weeks return Sunday	Reg. Price	Sale Price	Must book before
Jul. 15	Jul. 30	$239	$229	May 31
Jul. 22	Aug. 06	$239	$229	Jun. 07
Jul. 29	Aug. 13	$239	$229	Jun. 14
Aug. 05	Aug. 20	$239	$229	Jun. 21
Aug. 12	Aug. 27	$239	$229	Jun. 28

Sunflight ABC
Charter Flights from Canada's Number One Holidaymaker.
Flights above are operated under ABC regulations issued by the Canadian Transport Commission, have been approved by Canadian Transport Committee and are chartered by Suntours Limited under the name Sunflight ABC. A minimum non-refundable deposit of 10% is payable on booking. Charter flight insurance available. Prices do not include $8 (Can.) and $3 (U.S.) Airport Departure Taxes. For full terms and conditions, see our Sunflight Holiday Catalogue.
TOTEM TRAVEL
MAYFAIR 386-3277
Mayfair Shopping Centre, Victoria
HILLSIDE 595-1181
Hillside Shopping Centre, Victoria
DUNCAN MALL 748-2594 PORT ALBERNI 723-8138
5-27



There's no place like home.
Especially when home is British Columbia.

What's more, 1978's our Captain Cook Bicentennial year, so you couldn't pick a better time to take a real Cook's tour of our province.





You'll discover Tall Ships, naval ships, and all kinds of championships.
Rodeos, regattas, and rip-roaring races.

Not to mention umpteen parades, pageants, and perfectly super places.
So this year, discover British Columbia.
Captain Cook did.

TOURISM BRITISH COLUMBIA
HON. GRACE McCARTHY, MINISTER.



Celebrate for the fun of it.
Japanese Tall Ships. Victoria. June 16 - 20.
The Nippon Maru and Kaiwo Maru drop anchor in our capital city. And you're invited.
Golden Spike Days. Port Moody. June 24 - July 3.
A gold mine of great things to do.
Canada Week Celebrations. Grand Forks. June 25 - July 1.
A wonderful week-long party.
Write today for your free Captain Cook Bicentennial Calendar of Events: Tourism British Columbia, Parliament Buildings, Victoria V8W 2Z2.

Super, Natural
Discover British Columbia.

Sentimental journey for romantics

ON THE GO
WITH JERRY HULSE

HONOLULU — And now for a few lines about Hawaii's romantic hideaways.

Beginning with a sentimental favorite, the list takes in small inns and resorts on Maui, Kauai, Lanai, Molokai and the Big Island itself — each exuding an individual charm and a particular reason for entering its name in the memory bank.

This is especially true of Hotel Hana-Maui which rates a special rave, just as it always has.

Low-rise and peaceful, Hana-Maui is a cluster of 55 single-story units set on 20 acres of this earth's loveliest terrain. A fellow writer once called it "one of the last outposts of The Great Unspoiled."

Amen.

THOSE who've been there will carry the memory with them forever. Although one is tempted to fly to this remote chunk of paradise, to do so would be a mistake; the drive is a inspiration.

While the road is narrow — twisting constantly — it's worth every confounded bounce. Climbing above the sea between Kahului and Hana, this is a drive of which dreams are made.

Rainbows fall from the heavens; golden waterfalls feed peaceful ponds, and they in turn mirror shower trees, blue skies and orchids.

I TOOK this drive originally in a pink-striped Jeep, long before the road was paved. It was filled with ruts and near-dropoffs, hundreds of feet above the ocean. Never mind, though. What I saw made up for the small discomforts.

Moss and vine-covered mountains rose to pure white clouds. Occasionally rain fell and then the sun would shine again, creating still another rainbow.

Well, eventually we made it to Hana and Hotel Hana-Maui, which was everything we had been told it would be: A cluster of handsome cottages with shake roofs and a staff genuinely imbued with the notion of spreading the Aloha spirit.

IT IS THE haunting beauty of Hana's setting, though, which makes it special. Of Hana's Hamoa Beach, James Michener once wrote: "It is the only beach I have ever seen that looks like the South Pacific was in the North Pacific — a beach so perfectly formed that I wonder at its comparative obscurity."

Well, enough of Hana. On this same island there exists another resort worthy of mention, Jack Millar's Napili Kai Beach Club. It is beyond the old whaling village of Lahaina and storied Kaanapali Beach, down a country lane to a place where a rainbow sea washes against its shore. Like Hana, it, too, is low-rise and low-key and designed for relaxed Hawaiian living.

I HAVE neighbors who go there twice a year. For them it's a drug, a habit that's impossible to kick. This place I speak of is surrounded by palms and plumeria and orchids of every imaginable color.

Its reef-protected beach is one of the finest on any island on earth. Each morning guests gather there to drink coffee and to drink in the scene beyond. At day's end they turn to the House of the Maui Moon, sipping mai tais and watching the sun tumble behind the island of Lanai.

Lanai is Hawaii's pineapple isle, bought in 1922 by the Dole people. It is a place for romantics seeking total escape; as a result, few tourists bother to go there.

ON THE ENTIRE island only one inn exists, the little 11-room Lanai Lodge, a ramshackle affair that's reminiscent of Mary Pritchard's old Rainmaker Inn (now closed) in Pago Pago. Although a bit inelegant — the rooms are plain and the beds sag — obviously it's a bargain, costing only $17 a night single, $20 double.

Besides this, it has the only bar on the island.

Jeeps may be rented for exploring the pineapple plantations, and down at Shipwreck Beach great ghostly vessels are awash, abandoned to the elements. Elsewhere beachcombers gather Japanese glass floats that wash ashore with the currents.

ON LANAI there are peaks to explore as well as pleasant bathing at Hualupe Beach. Died-in-the-wool romantics will recognize the island's charms. For romance at its fullest I can think of few hideaways that compare with Kona Village on the Big Island. Kona Village is Hawaii's wedding and honeymoon capital.

Couples gather on the beach at sunset. The bride and groom march barefoot to the sea. By the time social director Kamanookaleo Okalani Beckley croons the *Hawaiian Wedding Song* there is not a dry eye in the entire village.

KONA VILLAGE is the ideal setting for the marriage ritual — a miniature Polynesia with thatched huts which provide king-size beds, sliding glass doors, refrigerators and hot showers.

Kona Village stands alone at the end of a great lava flow, surrounded by keawe and hau trees. The bougainvillea is a startling red and the ocean is the shade of laundered jeans.

Remote and peaceful, Kona Village seems separated by an eternity from the rest of the world.

FOR COUPLES with stars in their eyes there's a honeymoon package that includes wedding announcements, a cake, champagne, a picture album with photos of the ceremony, plus a four-day honeymoon in one of those thatched cottages. The tab figures out to $1,090 which, considering the cost of a wedding back home, isn't all that expensive.

Otherwise, the already-marrieds may settle in for as little as $130 a day, including breakfast, lunch and dinner.

On the same island, Don Hart's Keauhou Resort gets its share of raves — a cluster of one-, two- and three-level townhouses close by Keauhou-Kona golf course. Hart's colony features a couple of swimming pools, all-electric kitchens, washer-dryers, refrigerators, icemakers and color television sets. Rates for a couple start at $35 a day, with a five-night minimum. Only one snag here: no beach.

THE ADDRESS: Keauhou Resort Condominiums, 78-7039 Kam III Road, Kailua-Kona, Hawaii 96740.

And then there's Sheraton's new spread on the Friendly Isle of Molokai. Like Kona Village, it's both remote and peaceful. (If it's action you're after, scratch it from your list. Otherwise, this enclave of 34 one- and two-story Polynesian-style bungalows will do just nicely.)

In all of Hawaii, few resorts offer this brand of escape. No cars, no high-rises, no nightlife, no radios, no TVs.

Just the peaceful wash of the seas.

SPRINKLED across 29 acres, Sheraton's new hotel is surrounded by a championship 18-hole golf course on the shores of Keuhi Beach. Guests sail catamarans or paddle beyond the breakers in outrigger canoes. Figure on $41 to $49 a day for a single or $44 to $52 for a couple.

This leaves Kauai, Hawaii's Garden Isle. Just the other day I made a new discovery over near Poipu Beach, which is on the sunblessed side of this lovely island.

I'M TEMPTED to keep this one a secret, but if you're a romantic, well — you'll learn about it sooner or later anyway.

It's called the Garden Isle Beach Apartments and Cottages. Thirteen units in all, they face a lagoon with sunsets like none found elsewhere on earth.

Robert Flynn and his wife Sharon are the innkeepers; they came to Kauai to escape the wet winters of Seattle. Flynn is a painter-sculptor, and so the cottages are hung with his pictures and his statuary is found in the gardens.

It's a setting which makes this little resort special. Accommodations are unpretentious, but for those searching for peace and privacy, this is the place.

Groceries can be bought close by at the Kukuiula Grocery, and there are several good restaurants in the neighborhood, the Beach House for one, which is right on the water.

Rates at the Garden Isle start at $25 a day; for something on the beach figure on $31 to $36 a day. Write to the Flynns at RR1, Box 355, Koloa, Kauai, Hawaii 96756.

DAY TOURS

ROYAL HUDSON STEAM TRAIN $25.00
June 10, 24, July 8, 22, August 5, 19
Space is limited so please book early on this very popular tour.

HURRICANE RIDGE $16.50
July 8, August 19
Book now for this relaxing tour to beautiful Hurricane Ridge

ABBOTSFORD AIR SHOW $25.00
August 12, 13
Join the excitement of the show without the worry of driving and parking—fun for all the family.

GULF ISLANDS CRUISE TOUR $ 7.50
DAILY June 16 to September 24
A relaxing drive along the Peninsula is followed by a four hour cruise to North Pender, Saturna, Mayne and Galiano Islands before we return to Victoria.

FOR ADDITIONAL INFORMATION OR TICKETS PLEASE CALL
BRITISH COLUMBIA PARLOUR CAR TOURS
912 Douglas Street 385-2467
5-27

CHRISTMAS CARIBBEAN



14-Day Cruise Sailing San Juan December 22
Interesting ports of call include: St. Eustatius, Guadeloupe, St. Lucia, Barbados, Tobago, cruising Orinoco River, Ciudad Guayana, Grenada, Bequia, St. Vincent, Antigua, St. Maarten to mention a few. January and February departures also available.
CALL THE CRUISE SPECIALIST!
5-27 385-1533 or 385-4312
WILLIS TRAVEL SERVICE
385-1533 578 Yates St., Victoria, B.C. 385-4312

1980 Summer Olympic Games
MOSCOW, U.S.S.R.
Blaney's Travel Service Ltd. will be operating a conducted tour, to Russia, to include the 1980 Summer Olympics Games being held in Moscow.
Two separate itineraries are planned, as follows, with exact dates to be advised:
ITINERARY "A"
Commencing in Moscow for 1 week at the Games, then to Dushanbe, Samarkand, Bukhara, Tashkent, Tbilisi, Leningrad, and then returning to Moscow, and then back to Canada.
ITINERARY "B"
Commencing in Moscow, then to Bratsk, Irkutsk, Alma-Ata, Tashkent, Bukhara, Samarkand, Baku, and then to Moscow for 1 week at the Games, then back to Canada.
The anticipated price is approximately $2,800 Canadian Funds per person including Air fare, however, itineraries and prices are subject to change and fluctuation of currencies.
A deposit in the amount of $500.00 Canadian Funds for each person travelling is required at the time of booking. Cancellation charges will be applicable. Please consult Blaney's Travel Service Ltd. for details.
For registration, please complete and return this form.
1980 SUMMER OLYMPIC GAMES TOURS
Please register the following person(s) on the 1980 Summer Games Tour:
Name
Address
Phone:
I prefer Itinerary "A" Itinerary "B" (Circle which)
herewith enclosed deposit of $ for above person(s).
Signed
Mail to: Blaney's Travel Service Ltd., 920 Douglas Street, P.O. Box 1267, Victoria, B.C., CANADA, V8W 2T6
SPACE IS EXTREMELY LIMITED. REGISTER EARLY. 5-13

Jus-Rite PHOTOS
5 MINUTE PASSPORT PHOTOS
COLOUR AND BLACK AND WHITE
716 YATES ST.
TOWN and COUNTRY
HILLSIDE
BEACON AVE., SIDNEY
Jus-Rite PHOTOS

B.C. PARLOUR CAR TOURS
HURRICANE RIDGE and WHIDBEY ISLAND
JUNE 3, JULY 21, AUGUST 21 3 DAYS
A popular scenic circle tour encompassing Hurricane Ridge, Port Townsend, Oak Harbour and Anacortes.
NORTHERN VANCOUVER ISLAND
JUNE 27, JULY 25, AUG. 22, SEPT. 26 7 DAYS
OKANAGAN and ARROW LAKES
JUNE 30 4 DAYS
A leisurely tour highlighting the natural beauty of the southern interior of B.C.
JULY 2 CALGARY STAMPEDE 9 DAYS
A scenic circle tour encompassing Jasper, Banff, the Grand Parade and Grandstand show, the southern Trans-Provincial Highway and the Hope-Princeton Highway. Book now — only 7 seats available.



DISNEYLAND
JULY 3, JULY 24
AUGUST 14
DECEMBER 22 10 DAYS
Don't miss the bus — book now and take advantage of new low children's rates.
CANADIAN ROCKIES AND KLONDIKE DAYS
JULY 15 10 DAYS
Highlights include the Okanagan, Banff, Jasper, a Klondike Breakfast, the Klondike Parade, a tour of the W. A. C. Bennett Dam and the famous Barkerville Show.
OREGON COAST AND CRATER LAKE
JULY 22 7 DAYS
We follow the spectacular Washington and Oregon Coastline from Port Angeles to Crescent City and then pass through the giant Redwoods en route to beautiful Crater Lake. Our homeward route allows time for shopping at Lloyd's Centre in Portland.
CANADA FROM SEA TO SHINING SEA
AUGUST 3, AUGUST 30 32 DAYS
Make this the year to see Canada — where your dollar is still worth 100 cents.
HARRISON HOTSPRINGS and SUNSHINE COAST
AUGUST 5, SEPTEMBER 2 3 DAYS
BAKERVILLE and THE OKANAGAN
AUGUST 12 7 DAYS
MID-WESTERN EXPLORER
SEPTEMBER 2 22 DAYS
SAN FRANCISCO, DISNEYLAND and LAS VEGAS
SEPTEMBER 18 13 DAYS
FALL FOLIAGE TOUR
OCTOBER 7 4 DAYS
SANTA CATALINA and PALM SPRINGS
OCTOBER 23 14 DAYS
SAN FRANCISCO, ENSENADA and LAS VEGAS
NOVEMBER 25 15 DAYS
CHRISTMAS IN THE CARIBOO
DECEMBER 24 4 DAYS
PASADENA ROSE PARADE
DECEMBER 27 12 DAYS
BRITISH COLUMBIA PARLOUR CAR TOURS
912 DOUGLAS STREET 385-2467

BEACH ACRES
Holiday Resort
40 Acres of Playground by the Sea in Parksville.
Fully Equipped
FAMILY COTTAGES
on Acres of Tide-Clean Sand Beach
Fishing Tennis
Beachcombing
Cosy View Units With Fireplaces
Low Off-Season Rates
PHONE: 248-3424
R.R. No. 1, Parksville, B.C.

MONEY BELTS AND PASSPORT CASES
McMartins
1605 Douglas St. 1-14

CANADA
FROM SEA TO SHINING SEA
DEPARTURES FROM VICTORIA AUG. 3
32 DAYS by Deluxe Highway Coach
DOUBLE $1599 per person
SINGLE $1985 per person
OBERAMMERGAU PASSION PLAY
1980
DETAILED INFORMATION ON REQUEST
MOSCOW OLYMPIC GAMES
1980
DETAILED INFORMATION ON REQUEST



PAULA CARR BOB BEECHER DARLYNNE MULLIS
DONNA LAAS ELEANOR SMITH
FOR FURTHER INFORMATION AND BROCHURES CONTACT
P. LAWSON TRAVEL
102 HARBOUR SQUARE
910 GOVERNMENT ST. 386-7574
70 OFFICES ACROSS CANADA
5-27

BC Travel 385-4732
Deluxe, Owner-Escorted Coach Tours
A Registered Tour Operator
SUMMER TOURS
(NOW FILLING RAPIDLY)
PORTLAND ROSE PARADE
Dbl. $135 ea. June 8-11 (4 days) Twin $140 ea.
Only a few seats left on this colorful tour
SUNSHINE COAST
Dbl. $110 ea. June 14 to 16 (3 days), Twin $120 ea.
A most interesting and leisurely tour, which includes the Campbell River area with Buttle and Campbell Lakes. ONly a few seats left on this tour.
QUEEN CHARLOTTE EXPLORATION
Dbl. $375 ea. June 23-26 (4 days) Twin $385 ea.
See details in our other ad—this section.
HAIDA COUNTRY
Dbl. $125 ea. July 3-6 (4 days) Twin $130 ea.
A journey to the northern end, the forgotten half of Vancouver Island, including a cruise on the best of the Inside Passage.
OREGON COAST TOUR
Dbl. $200 ea. July 10-15 (6 days) Twin $215 ea.
Our favourite summer tour to the U.S.A., one of North America's most scenic coastlines covered completely and at the leisurely pace you can enjoy. Two nights at Lincoln City Motel on the Beach.
PACIFIC RIM TOUR
Dbl. $100 ea. July 18-20 (3 days) Twin $105 ea.
To Port Alberni and Pacific Rim National Park. Includes a cruise on the "M.V. Lady Rose" over the beautiful Barkley Sound, to Ucluelet. Visit Wickeninnish Bay at Long Beach and Tofino.
CANADIAN ROCKIES TOUR
Dbl. $235 ea. July 25-31 (7 days) Twin $245 ea.
Our premier Canadian tour, timed for the height of the season when this area is at its best. Reserve early on this one.
COME AND SEE US!
We're small enough to know YOU, large enough to serve YOU
10 Years in Victoria
DETAILED ITINERARIES AVAILABLE ON ALL TOURS
319 Yarrow Bldg. 645 FORT ST. 385-4732
Hours 9:30 to 12 and 2 to 5 Mon.-Fri.

Disneyland & Southern California.
Two family vacations to choose from!
Weekly departures: Saturdays, June 24-August 26.
Sundays, April 30-June 18 and September 3-December 10.
7 NIGHTS IN BUENA PARK HOTEL.
From $289. Includes one day admission to Disneyland and 15 rides.
From $319. Includes two days admission to Disneyland, and many extra features like visits to Jacques Cousteau World, Knotts Berry Farm, Movie World and more.
4 DAYS AT DISNEYLAND 3 DAYS AT SAN DIEGO, WITH A CAR, FROM $369
Includes accommodation at Buena Park Hotel in Los Angeles and at the Seven Seas Hotel in San Diego, seven days car rental with unlimited mileage, one day admission to Disneyland and much more.



Sunflight Holidays include:
Air transportation by private jet charter. Inflight meals. Bar service on charter flights only. Transportation and luggage transfer between airport and hotel. Accommodation in air-conditioned room with private bath and shower.
For complete information and your copy of the colourful Disneyland and Southern California brochure call any of the conveniently located P. Lawson or Burke's World Wide Travel offices listed below.
Sunflight
CALL US NOW FOR RESERVATIONS
TOTEM TRAVEL
MAYFAIR 386-3277
Mayfair Shopping Centre — Victoria
DUNCAN MALL
748-2594
HILLSIDE 595-1181
Hillside Shopping Centre — Victoria
PORT ALBERNI
723-8138
5-27

Tempo in Munich

Beethoven rings next to beat

By PHILIP SOUSA

MUNICH — At least twice a year the name of West Germany's most lively and attractive city is on the lips of millions of people all over the world.

Come fall and the talk is about Oktoberfest, the hearty 16-day beer bust and fun festival which, despite its name, always starts in September.

Then, as the new year dawns, it's the masked, black-tie and costume balls and other pre-Lenten merrymaking known as Fasching, or carnival.

Yes, millions everywhere know and talk about these two events which over the years have become synonymous with this gracious "village of millions" that is the capital of the storybook Bavaria. And millions do more than just chat: Last year six million revelers poured into Munich for Oktoberfest alone.

Fewer folks, however, know what goes on here during the misnamed off-season, the period between fall's king-size elbow-bending fest and Fasching. This is a time when the predominantly easygoing and friendly local burghers have their town practically to themselves, when cultural life is at its best, when shopping and sight-seeing tourists have gone home, and when the magic world that is Bavaria in the winter looms uncrowded and fragrant within view of the city.

I'm not alone in saying that in a country noted for the diversity and beauty of its landscape, for its rich cultural life and architectural treasures, as well as the variety and excellence of its tourist facilities, Munich and its surroundings rank second to none.

There's much here to warrant this popularity.

Take the people, for instance. Muencheners are more relaxed and gregarious than their cousins elsewhere in the land. They're friendlier. Their morning greeting is not a sharp "Guten Tag," but a warmer, kinder "Gruess Gott," or "God be with you."

Oh, yes, I've encountered a few rude types here, especially car drivers and waiters. As a rule, though, these exceptions turned out to be people born elsewhere, Germans and foreigners here in hopes of sharing some of the city's well-known financial might.

Munich also has great sights both old and modern to delight the eye of the most jaded world traveller. In a land where music is such an integral part of the whole, Munich and Bavaria could be called variations on a theme by castles, concrete, churches and cuckoo clocks. The tempo? From Beethoven to beat.

Munich is also bear gardens and superb museums. Modest student bistros and lavish discotheques, more than 400 nightspots in all. Concert halls and produce markets. An ultramodern subway and a very ancient Christmas Market which turns Marienplatz, the famous square of the Glockenspiel, into a huge showcase of enchanting nativity scenes crafted in wood by local artisans.

There's Schwabing, the quarter where you find most of the city's 30,000 students, as well as a rather wild assortment of cafes, pubs, restaurants and porno shops.

More so than any other spot in the country, this sort of Greenwich Village East is where you can best catch the pulse of Germany's youth these days. Spend some time in the Schwabing and any cliches you may harbor about these young people being a bunch of conservative, regimented and unbending types go out the window.

Taking of windows, go up to the top of the 300-foot tower of St. Peter's Church just off Marienplatz and chances are you'll see the Alps that guard such great nearby resorts as Garmisch, Berchtesgaden and Oberammergau. Stand on the observation platform of the 955-foot Olympia Tower and you might even see Austria, if not Italy.

Some of Central Europe's finest ski runs and resorts, it should be remembered, are within a few short hours from here.

There's more to Munich and Bavaria, of course, and most of it is yours to enjoy throughout the year.

CANADA



CHOOSE FROM 700 VACATION PACKAGES AT
WHITTOME'S TRAVEL

Scenic tours, city packages, fishing, gambling, golf, honeymoons, mountain climbing, U-drive packages, cottage vacations, photography safaris, river rafting tours, resorts, ranch vacations, recreation vehicle camping, helicopter skiing, yacht vacations, special interest tours, canoe camping . . . and more . . .

FOR DETAILS — Drop in or call
Whittome's Travel in Duncan or Victoria

WHITTOME'S TRAVEL
J. H. WHITTOME and CO. LTD.
Reliability and Dependability Since 1898
1111 Blanshard, Victoria 388-4271
126 Station St., Duncan 748-8128

5-27

RENO-RENO-RENO

7-DAY BUS HOLIDAY

7 fun-filled fully escorted days including great casino packages and side tours with transportation by luxury bus and super-safe driver. And you even have a choice of accommodation to suit your own requirements.

Departures every Saturday — June 3, 10, 17, 24

FIRESIDE
Deluxe Motel Close to Virginia St. $111

ARLINGTON PLAZA
Luxury hotel close to Harrahs — Only $139

REEF HOTEL/CASINO
Classy Hawaiian decor near the Sundowner $111

ONSLOW
Fabulous hotel/casino on main strip. Only $155

Take your choice — we use only first class accommodations. All prices based on double occupancy. Don't delay — book today!

LAWRENCE WELK SPECIAL

Combine the best in Reno holidays with the best in musical entertainment. Fare includes all our usual unbeatable side tours and casino packages with a special bonus for all you music lovers — The Lawrence Welk Dinner Show.

TWO DEPARTURE DATES ONLY
June 24 and July 1st ..... $159.00 EACH DBL/TWIN

DISNEYLAND
10 DAYS BUS HOLIDAY
Departures every Saturday during July and August
Family of Five ea. $185
Dbl./Tw. ..... ea. $325

CALIFORNIA-ARIZONA NEVADA BUS TOUR
A real fun-sun vacation visiting San Francisco, Palm Springs and Phoenix for the sun, and Disneyland, Las Vegas and Reno for the fun!
15 DAY FULLY ESCORTED HOLIDAY
departs June 17 ONLY $379 ea. dbl./tw.

EXPLORE CANADA! — 24 DAY CANADA — MARITIMES HOLIDAY. Keep your holiday money in Canada this year on this fabulous exploration tour of our beautiful country. This is the ultimate in escorted luxury bus tours taking you from Pacific to Atlantic on Canada's asphalt ribbon. See Majestic Mountains, Deep Blue Lakes, Dynamic Cities, Historic Monuments and much more as we drive via Kelowna, Calgary, Ottawa, Quebec City, The Maritimes, Montreal and Toronto. Then relax as we fly you home from Toronto by Air Canada.
DEPARTS AUGUST 14th. Phone Now for Free Brochure. DBL: $1025 ea. QUAD: $850 ea.

Holliday Company

HOLLIDAY COMPANY
VICTORIA BRANCH
1394 HILLSIDE 595-3113
Office Open Mon.-Fri. 9-5

5-20

Casino opening plugs Atlantic City

ATLANTIC CITY, N.J. — Resorts International Hotel Casino is booked solid through Labor Day weekend as operators prepare to open the first legal casino here late this month.

The 798 rooms are booked into fall with prices depending on room size and view, said manager Anthony Rey — and the prices jumped 25 to 30 per cent to reflect the coming casino era.

Last week, Resorts officials began refusing telephone reservations and told callers to submit written "requests." But Rey said the hotel soon may discourage the written requests and instead suggest that callers get back in touch two weeks before they plan to come.

The rates for rooms in Resorts' main building, the former Haddon Hall, will range from $65 to $100 a night. Prices in the 237 rooms in the Chalfonte building across North Carolina Avenue will range from $40 to $60 a night, Rey said. An oceanfront room that once cost $65 a night will now go for $100, he said.

He said hotel officials are devising a "traffic control" system to prevent congestion in the lobbies and the casinos. There is space for about 800 gamblers at any given time, but Rey estimated nearly 3,000 sightseers might fill the casino at times.

DRURY'S TOURS
(Driver Escort John Drury)
LUXURY COACH
Ph. 478-6520 day or night

PARKSVILLE & QUALICUM BEACH
SUNDAY, JUNE 4 ..... $7

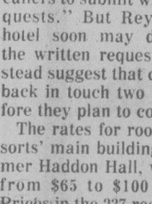
MAYNE ISLAND TOUR
Includes lunch, ferry and tour of island.
THURS. JUNE 15 ..... $12

JORDAN RIVER — FRENCH CREEK PARK
SUNDAY, JUNE 25 ..... $5

Cut Out and Save

SUNRISE HOLIDAYS

HAWAII 14 nights Oahu		from $379.00 ea. twin or dbl.
HAWAII 7 nights Oahu and 7 nights Maui (or 7 nights Kauai)		from $589.00 ea. twin or dbl.
DISCO HAWAII 14 nights Club 18/35	PACIFIC WESTERN ex. Vancouver June 4, 18, July 2, 16, 30, Aug. 13, 27, Sept. 10, 24	$499.00 ea. double
CALIFORNIA Nevada, 17 days	Trailways Bus. July 7, 28, Aug. 18, Sept. 29	$449.00 ea. twin or dbl.
ARIZONA Grand Canyon, 18 days	Trailways Bus Sept. 9, 30	$469.00 ea. twin or dbl.
DISNEYLAND 10 days Victoria or Duncan	Watson & Ash Bus July 3, 22, Aug. 12, Sept. 9, Dec. 22	from $229.00 ea. for a family of five



Why don't you and your family join us this summer in Disneyland? Either myself or one of our experienced escorts, along with our superior drivers, will enjoy having you on our holiday to the "MAGIC KINGDOM" where we will stay in an Anaheim hotel within walking distance of Disneyland. Give us a phone call for details on the many super inclusions! — Sheila

Sheila Goff

RENO 7 days Victoria or Duncan	Watson & Ash Bus June 3, 17, July 1, 15, 29, Aug. 12, 19, 26 Every Saturday in Sept., Oct., Nov.	from $129.00 ea. twin or dbl.
RENO MIDWEEKER 4 nights	Pacific Western Jet ex. Vancouver June 18, 25, July 2, 9, 16, 23, 30, Aug. 6, 13, 20, 27 Victoria departures Sept., Oct. at higher prices	from $159.00 ea. twin or dbl.
RENO WEEKENDER 3 nights	ex. Vancouver June 15, 22, 29, July 6, 13, 20, 27, Aug. 3, 10, 17, 24, 31 Victoria departures Sept., Oct. at higher prices	from $159.00 ea. twin or dbl.

Call Your Travel Agent
or
382-4271
SUNRISE HOLIDAYS LTD.
2620 Quadra St.
Victoria

Your best London holiday buys

British Airways Holidays presents: Flights from $439 return Hotels from $13 a night Cars for $89 a week

Pick your flight from this schedule.

Depart	Return	Duration	Fare	Booking and Final Payment by
12 May	4 Jun	23 days	$439	27 Mar
12 May	11 Jun	30 days	$439	27 Mar
*19 May	11 Jun	23 days	~~$469~~ $444	3 Apr
*19 May	18 Jun	30 days	~~$469~~ $444	3 Apr
*26 May	18 Jun	23 days	~~$469~~ $444	10 Apr
*26 May	25 Jun	30 days	~~$469~~ $444	10 Apr
*2 Jun	25 Jun	23 days	~~$499~~ $474	17 Apr
*2 Jun	2 Jul	30 days	~~$499~~ $474	17 Apr
*9 Jun	2 Jul	23 days	~~$499~~ $474	24 Apr
*9 Jun	9 Jul	30 days	~~$499~~ $474	24 Apr
16 Jun	9 Jul	23 days	$499	1 May
16 Jun	16 Jul	30 days	$499	1 May
23 Jun	16 Jul	23 days	$529	8 May
23 Jun	3 Sep	72 days	$529	8 May
30 Jun	30 Jul	30 days	$529	15 May
30 Jun	10 Sep	72 days	$529	15 May
7 Jul	30 Jul	23 days	$529	22 May
7 Jul	6 Aug	30 days	$529	22 May
14 Jul	6 Aug	23 days	$529	29 May
14 Jul	13 Aug	30 days	$529	29 May
21 Jul	13 Aug	23 days	$529	5 Jun
21 Jul	20 Aug	30 days	$529	5 Jun
28 Jul	20 Aug	23 days	$529	12 Jun
28 Jul	27 Aug	30 days	$529	12 Jun
4 Aug	27 Aug	23 days	$499	19 Jun
4 Aug	3 Sep	30 days	$499	19 Jun
18 Aug	10 Sep	23 days	$499	3 Jul
18 Aug	17 Sep	30 days	$499	3 Jul
25 Aug	17 Sep	23 days	$499	10 Jul
25 Aug	24 Sep	30 days	$499	10 Jul
1 Sep	24 Sep	23 days	$469	17 Jul
1 Sep	1 Oct	30 days	$469	17 Jul
8 Sep	1 Oct	23 days	$469	24 Jul
8 Sep	8 Oct	30 days	$469	24 Jul
15 Sep	8 Oct	23 days	$469	31 Jul
15 Sep	15 Oct	30 days	$469	31 Jul
22 Sep	15 Oct	23 days	$439	7 Aug

*Now $25 off these flights!

No one else has our holiday bargains!

Our new 1978 holiday brochure is out, with pages of fantastic values! Superb vacations in Britain and Europe for every taste, priced so low they're irresistible. To get you there, our charter flights to London offer more excellent value. They're popular, so be sure you book early. Only our charter passengers can take advantage of holiday bargains like these:

LONDON MINI-STAYS from $13 a night. Central London hotels, including service charges, tax and full English breakfast.

LONDON-AS-YOU-PLEASE from $133 a week. Includes hotel with breakfast, 4 days travel on London's bus and subway system, lots of shopping and dining discounts.

CAR RENTALS for $89 a week. A Ford Escort with unlimited mileage, AA membership and UK taxes included.

LONDON NIGHTS from $177 a week. Includes hotel, breakfasts, 3 theatre tickets, 7 days free London Transport travel, a gala night out, sightseeing and more, more.

SCOTLAND DISCOVERY from $246. Sophisticated Edinburgh, charming Aboyne, Balmoral Castle, and the holiday centre of Oban — 8 days of luxury coach travel to explore it all. Hotels, breakfasts and dinners included.

BRITAIN-AS-YOU-PLEASE from $170 a week. Free-wheeling adventure! Price includes your car with unlimited mileage and a choice of over 150 inns and hotels across Britain, full breakfasts included.

COACH TOURS OF BRITAIN from $175. Relax and enjoy the sights on these 6 and 7 day holidays. Four scenic itineraries, including Inns of Old England, the Lake District, Edinburgh, Wales, Stratford-upon-Avon, the West Country.

NOTE: Prices of holidays with hotel accommodation are per person, based on double occupancy.

CONDITIONS: Book at least 46 days in advance with a 10% non-refundable deposit. Balance is due 46 days before departure. Cancellation within 46 days results in $100 service charge, but low-cost insurance is available. Baggage allowance: 66 pounds. Children under 2 fly free if not occupying a separate seat. Fares do not include Canadian Transportation Tax of $8.00. Transportation offered is governed by the Advance Booking Charter regulations and approved by A.T.C.

GUARANTEE: All holiday prices in our 1978 brochure are guaranteed up to an exchange rate of $2.20 to the pound.

British Airways Holidays
1012 West Georgia St., Vancouver, B.C. V6E 2Y2
Tel: 687-2332

More great value: charter flights to London $439-$529

To take advantage of our low holiday prices, start your vacation on one of our charter flights. We give you value, choice, wonderful in-flight pampering. Pick your date now and call your travel agent for reservations.

- Friday evening departures. Fly non-stop from Vancouver, April 28 — September 22.
- Convenient returns to Vancouver Sunday afternoon.
- Choice of 3 or 4 week trips, or a grand 72-day holiday.
- Deluxe dinners with choice of French wines. Hearty wake-up breakfasts.
- Free bar service throughout your flight.
- Free movie and stereo music.
- 66 lbs. baggage allowance.
- Free "We Know Britain Best" kit for our charter flight passengers. Includes maps, shopping and sightseeing information, guides to London's most famous attractions, trips to take outside London.

You can fly friends or family here on our charters from London to Vancouver. Just pre-pay their tickets. Cost: $357-$514 return, Canadian funds (subject to currency fluctuations).

Use the services of an expert. Book your British Airways charter flight and vacation through your travel agent.

We know Britain best, so we can help you most.

British airways holidays



HEARING AWARENESS DAY is being marked today in Victoria so that all citizens will become more knowledgable about hearing problems and deafness. Mayor Michael Young signed the official proclamation, and the Hard of Hearing Institute of Vancouver Island is conducting a city-wide tag day to provide funds for the many of the services required by the hearing impaired. Receiving the official proclamation at city hall are *(left to right)* Becky Hoodless, Integrated Services for Child and Family Development; Alan Pollmeier, president of the Hard of Hearing Club of Victoria; Bob Gordon, president of the Deaf Association of Vancouver Island; Jack Marshall, president of the Deaf and Hard of Hearing Institute of Vancouver Island; Mayor Young, and intrepreter Esther Gordon.

Socreds on the March . . .in New Zealand

By J. C. GRAHAM

AUCKLAND, N.Z. (CP) — A political party which owed much of its early inspiration to Canada is making startling progress in New Zealand.

The spectacular advance of Social Credit is throwing the two-party system into disarray and there are suggestions that it holds the real balance of power.

Such claims might seem extraordinary in face of the fact that it has only one MP in the 87-seat House of Representatives and that only as the result of a byelection last February.

Yet such is the disenchantment of voters with the established parties—National (right of centre and the present ruling party) and Labor (left of centre and the governing party until 1975), that recruits are flocking to the Socred banner as the only viable alternative.

Several MPs have been elected on monetary-reform policies akin to Social Credit in the past. But until this year only one has succeeded under a Socred label and that for only one term.

Social Credit as a political movement has fought every election for some 25 years. Much of the impetus, at least initially, derived from the party's success in Canada.

Canadian experience was extensively quoted to advance the Social Credit cause and close contacts were maintained with Canada.

But the movement seemed to be stagnating as a minor party with only the most tenuous access to Parliament.

It received 11 per cent of the vote in the 1954 election. After that support declined to about seven or eight per cent. It reached a high of 14 per cent in 1966, when one Social Credit MP was elected, but after that backing slumped again to about seven per cent.

The turning point in Socred fortunes was the emergency of Bruce Beetham as a charismatic leader. Now 42, Beetham, a school teacher and teachers' college lecturer, became party leader in 1972. He failed in two bids for election to Parliament but in 1976 was elected mayor of Hamilton, one of New Zealand's major cities.

He is not an outstanding speaker but he has a handsome boyish charm and a winning smile, dresses smartly and has an engaging sincerity.

Above all, he keeps sedulously clear of personalities and scandal.

New Zealanders have been shocked and repelled by a series of allegations by both National and Labor politicians against the morals, life-tyle, sexual habits and business ethics of members of the opposing party.

Every such charge brings new adherents to the Socreds, who have meticulously kept out of the mud-slinging.

In February, Beetham ran in a byelection caused by the death of a National party member.

He converted a National majority of 1,756 votes in 1975 into a Socred majority of 1,335 and became the second Socred member evern elected to Parliament.

The intrusion of a third party into Parliament after a lengthy interval brought witticisms. Beetham, it was said, would hold Socred caucus meetings in a telephone booth.

But wisecracks have changed to alarm and bewilderment in the last few weeks.

Public-opinion polls show Socred support to be soaring at the expense of both major parties. Recent polls show Socred backing to exceed 20 per cent.

Spokesmen of both major parties have given urgent warnings on the fallacy of backing a third party.

There have also been suggestions that Labor and Social Credit might get together—even for a coalition with Beetham as leader of a merged group.

But in the present climate it seems unlikely the Socreds would countenance a deal with either established party.

Monetary reform and a changed approach to public debt feature the Socred program, but with far less emphasis than in the past. Nor are links with the Canadian movement stressed.

Social Credit appears as a centre party with liberal aspirations which claims to be able to solve economic difficulties which have defeated successive Labor and National governments.

A general election is due in November. Whether even Beetham will retain his seat is far from certain. He undoubtedly won his byelection on a protest vote with the knowledge that no change of government would be involved. The boundaries of his constituency will be substantially different in November and he will oppose a senior and respected cabinet minister.

Yet the recent Socred swing has been so massive that there might be major upsets in November. Social Credit has become the great imponderable in the New Zealand political scene.

UNION TALK UNWELCOME

BOMBAY (CP) — "There is no place here for labor organizations. You are all Communist agents who deserve to be thrown into the sea or executed."

These harsh words were spoken by an Arab government official to a group of Indian, Pakistani and other Asian workers employed on a giant construction project in the sultanate of Muscat and Oman in the Middle East.

The official was reacting to demands for regular working hours, overtime wages and better living conditions for the 4,000 people working on the project.

Several Indians have been asked to leave the wealthy sultanate at short notice on the charge of "inciting labor unrest."

Eruvat Shekhar, a 31-year-old Indian technician, told The Times of India, Bombay's leading English-language newspaper, that he was expelled for protesting regulations requiring workers to work up to 16 hours a day if labor contractors wanted them to do so.

The Times said it had also received complaints from Asians in other Arab sheikdoms about harsh working conditions for immigrants.

Tens of thousands of Indians, Pakistanis and other Asians have been recruited for industrial projects in the Middle East. Every month millions of dollars are being sent by the immigrants to their home countries, helping to boost the domestic economies.

Indian press reports allege that most of the Indians working in Arab sheikdoms are nothing more than "reasonably well-paid slaves and bonded laborers."

The Times recently reported that 2,800 Indian workers were sent to prison in Muscat and Oman when they protested non-payment of overtime wages.

Ironically, the modern prison had just been built by the Indians themselves.

Glamorous? . . . Not So

Washington Post

NICE, France — The secret world of croupiers has been put in the spotlight recently with a police probe here into an alleged $4.4 million casino swindle.

To the average person, a croupier is probably as much a part of the glittering exclusive world reserved for the wealthy few as the formal dressed player standing on the opposite side of the gaming table.

But casino staffers do not see themselves that way, and in defending themselves against the current scandal some of their other concerns have emerged.

Details of dishonest ploys that have come to light include accomplices who collect at roulette after the croupier skilfully switches their bets in the excitement as the ball falls. This swindle is known as the baron system. Winnings are split later with the crooked croupier. But such tricksters are the exception in the profession, the croupiers point out.

Recent police enquiries have also centred on charges of Mafia involvement in gambling here, with allegations that ransom money from the booming Italian kidnapping "industry" is being "laundered" in French casinos.

Marc Blondel, general secretary of the Force Ouvriere (FO) union which represents 90 per cent of France's 38,000 croupiers, revealed at a European Croupiers and Casino Worker's meeting here that the staff are not entirely free from self-doubts about their chosen employment.

Croupiers are no more satisfied with their job than factory workers or sales clerks, Blondel said, but gambling exists and gives croupiers a chance to earn their living.

One of the main worries of French casino staffers at present is the gradual incursion of American-style automated gambling.

The most obvious reason is that modernization threatens their livelihood — their earnings come solely from tips.

But Blondel also pointed to more altruistic reasons.

The select atmosphere of casinos at present tends to keep away those people who cannot afford to lose, he argued.

But the American machines, where for example, blackjack games can be played in rapid succession on a television screen, would appeal to all social classes, including the poorest.

Another American innovation the profession is fighting is women croupiers. The union, while accepting the idea in principle, fears the market will be saturated.

Where earnings are concerned, croupiers are not nearly as wealthy as popular belief would have them, the union representative said. In the best gambling houses they may earn up to $1,400 a month. But some earn only about $600 a month, pay their own social security contributions and depend on the seasonal nature of the work, Blondel said

Engagements, Weddings and Anniversaries

♥♥♥

Engagements

Weigel—Campbell

Mr. and Mrs. Ernest J. Weigel of Victoria, are pleased to announce the forthcoming marriage of their eldest daughter Dorene Selma, to Mr. James Clark Campbell, son of Mrs. Eric S. Blanchet, of Mill Bay, B.C., and Mr. Jack C. Campbell of Linden, Washington.

The wedding will take place Saturday, June 24, 1978, at 6:30 p.m. in Centennial United Church, Rev. G. A. McMechan officiating.

♥♥♥

Bell—Dunn

The parents of Susan Kathryn Bell, of Victoria, wish to announce the engagement of their only daughter to Kevin Michael Dunn, youngest son of Mr. and Mrs. H. E. Dunn, Victoria.

The wedding will take place on Saturday, July 1st, 1 p.m. in Centennial United Church, Rev. McMechan officiating.

♥♥♥

Lynn—Reakes

Mr. and Mrs. Joseph Booth of Regina, Sask., wish to announce the engagement of Linda Lou Lynn, daughter of Mrs. Booth, to Mark Reakes, younger son of Captain and Mrs. Peter Reakes, Victoria, B.C.

The wedding will take place in St. Andrew's United Church, Regina, 5 p.m., June 17, 1978.

♥♥♥

Brousseau—Kuebler

Mr. and Mrs. Ron Brousseau, 2933 Dickerson Place, Victoria, B.C., are pleased to announce the forthcoming marriage of their only daughter Brenda Leah, to Mr. Harry Erich Kuebler, son of Mr. Erich Kuebler, 2810 Blackwood Street, Victoria, B.C.

The wedding will take place on Saturday, June 17, 1978, at 6:30 p.m. in St. Mary's The Virgin Church, Metchosin, B.C.

♥♥♥

Rowe—Hick

Mr. and Mrs. J. E. Rowe of Duncanville, Alabama, announce the engagement of their daughter Nancy Gail, to Mr. Brian Hick, son of Dr. William B. Hick of Prince Rupert, B.C. and Mrs. Irene Hick of Victoria, B.C.

The marriage will take place on June 24, 1978 at 2 p.m. in the Alberta, United Methodist Church in Tuscaloosa, Alabama.

♥♥♥

Horvath—Miller

Sylvia and Jim Horvath are pleased to announce the engagement of their daughter Marilyn Lee, to Stephen Roy Miller, son of Roy Miller, Sidney, B.C., and Peggy Roelofs, Lethbridge, Alta.

The wedding will take place Saturday, June 10, 1978 in St. Stephen's Church, Saanichton.

♥♥♥

Weddings

Humphries—Stringer

Reverend Dr. Andrew Mowatt officiated at a double ring ceremony in the Reformed Episcopal Church of Our Lord, on March 25, 1978, at 2 p.m., when Maureen Anne, younger daughter of Mr. and Mrs. Victor Stringer, formerly of Barrow-in-Furness, England, now residing in Port Alberni, exchanged wedding vows with John Kelley Verdner, older son of Mr. and Mrs. J. V. Humphries of Kaslo, B.C. Soloist Mr. Charles Dorrington was accompanied by Mr. Eric Lythgoe.

Given in marriage by her mother and father, the bride chose an elegant floor length candlelight ivory wedding gown of silk chiffon, featuring a train and sheer pleated sleeves trimmed with Guipure lace daisies. A silk and tulle trimmed hat completed her ensemble. She carried a cascade of spider mums, roses and carnations. Matron of Honour Sylvia Greenwell, sister of the bride, and bridesmaids Miss Erin Becker and Miss Mary Anne Irwin, wore identically styled long colonial gowns of apricot and turquoise floral and ivory lace respectively. They wore straw hats and carried bouquets of spider mums. Mr. Tom Humphries attended as best man and groomsmen were Dave Shorthouse and Grant Aldous.

Following a reception at the Cridge Hall, the Humphries left for a honeymoon on Orcas Island.

♥♥♥

Evans—The

Mr. and Mrs. Nick P. H. The, Vancouver, announce the wedding of their only daughter, Stella Elizabeth The, to Ross Evans, son of Mr. and Mrs. Leonard Evans, Vancouver.

The wedding took place on Saturday, April 18, 1978 in United Lakeview Church, Vancouver, B.C. at 6 p.m. Rev. Fern officiated.

♥♥♥

Anniversaries

Simpson 60th

The Diamond Wedding Anniversary of Mr. and Mrs. Harold Simpson, will be celebrated on June 3, at 406-2056 Oak Bay Ave., with an Open House from 2-5, which will be hosted by their daughters Olive Hannah of Surrey, B.C. and Dr. Dorothy Goresky of Vancouver. The Simpson's were married in Battleford, Sask., where they lived until their retirement to Unity in 1950 and later to Victoria in 1957.

A family reunion, including their son Clifford of Unity, Sask., 8 grandchildren and 7 great-grandchildren will be held in Vancouver in July.



Rates for publication of Wedding, Engagements and Anniversary notices with or without pictures, available on request from the Advertising Department. (Special forms to assist you in writing copy also available). Copy for weekend editions should be in the Victoria Press office no later than 5 p.m. the Wednesday prior to publication date.

BUSINESS OFFICE OPEN
8:30 a.m. to 5:30 p.m., Monday to Friday
(Closed Saturday and Sunday)



FORMAL WEAR 78

Over 73 Styles to choose from

Tom Price
FORMAL WEAR RENTALS
Upstairs — The Clothes Hanger
714 View 384-4721
Price & Smith Ltd.
4-15

A Terrific Beginning!
TO A LIFETIME OF COMFORT and HAPPINESS



The European Eiderdown Shops
1728 Douglas St. Victoria, B.C. 384-0133
4781 Kingsway St. Burnaby, B.C. 437-9333
662 Seymour St. Vancouver, B.C. 669-6833
4-2 THE CONTINENTAL QUILT AND DOWN PILLOW SPECIALISTS

THE ALTERNATIVE
Travel Insurance
UNLIMITED WORLD-WIDE COVERAGE

TRIP DURATION	PREMIUM	TRIP DURATION	PREMIUM
1-8 days	$6.00	46-60 days	$28.00
9-15 days	$8.00	61-90 days	$38.00
16-30 days	$14.00	91-120 days	$48.00
31-45 days	$22.00	121-150 days	$60.00

Bayshore Insurance Agencies Ltd.
YOUR COMPLETE SERVICE AGENCY
382-7203
5-27

AT DORMANS



FORMAL FASHION RENTALS

WEDDINGS
GRADUATIONS
SPECIAL OCCASIONS

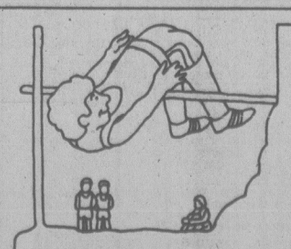
RESERVE NOW
384-8931
1328 DOUGLAS ST.
also in
Sidney and Courtenay

FORMAL AND INFORMAL FASHION WEAR RENTALS
3-26

PRISONER
OF YOUR TELEPHONE
"SELL YOUR STUFF"
We answer the phone — You never miss a Buyer
FREE SERVICE — CALL 384-5333
5-27

EXCEPTIONAL VALUE!
Inclusive quality holiday to
HAWAII
2 weeks, air, hotel and transfers included. Depart Aug. 29, Sept. 12, Nov. 26, Dec. 10. Other dates available at slightly higher cost.
inclusive $399
FOR FURTHER INFORMATION CONTACT
BCAA TRAVEL AGENCY
1075 PANDORA 382-9202
5-27

LOW COST CANADIAN CITY LINE CHARTERS
VANCOUVER TO TORONTO RETURN FOR ONLY
$199.00
Departs every Sunday
effective June 25 until October 1st for 2 weeks.
Includes — complimentary inflight meal with wine
— complimentary inflight bar service
— infants under two travel free
— 44 lbs. per person
Book now and enjoy your summer holiday
BAINS INTERNATIONAL TRAVEL SERVICE LTD.
1710 Douglas St., opp. the Bay
386-6363
5-27



For further information, write:
Visitors Bureau
5068 - 103 Street
Edmonton, Alberta T6H 5C5

Get into the Spirit
EDMONTON 1978 August 3-12
The exciting spirit of '78. At the Commonwealth Games' 50th anniversary celebration. Share the breath-taking action! See Canadian athletes compete with top contestants from Commonwealth nations around the world. Enjoy the thrills in Canada's newest sporting facilities. Get a taste of the international flavour. At the XI Commonwealth Games, Aug. 3-12.
The Commonwealth Games — Just one of many things to see and do in
THE CITY OF Edmonton
THE FUN AND GAMES CITY

386-2121
Monday through Friday 8 a.m. to 6 p.m.
Saturday 8 a.m. to 5:30 p.m.

CLASSIFIED ADVERTISING

Vancouver Island's Largest Shopping Centre in Print

386-2121
Monday through Friday 8 a.m. to 6 p.m.
Saturday 8 a.m. to 5:30 p.m.

1 BIRTHS

MILLER—Born to Bill and Susan (nee Turkington) a son, John Wilfred, 4 lbs. 2 ozs. May 21, 1978, Halifax Nova Scotia. Sincere thanks to Dr. Jack Sommers and maturnity staff.

MURPHY—Born to Jack and Barb, a son, Crispin Thomas, 7 lbs. 6 ozs. on May 16, 1978. Trevor's little brother. With special thanks to Dr. Higgins, Dr. McGreagor, Dr. Campbell and the very kind staff at R.J.H.

OBERSTELLER— Born to Tony and Shirley, a boy, Mark Phillip, 7 lbs. 4 ozs. on May 20, 1978. Thanks to Drs. Smith and Adey and Victoria General staff.

DEATH and FUNERAL ANNOUNCEMENTS DIRECTLY FOLLOWING CLASSIFIED

8 CARD OF THANKS

Mr. and Mrs. Fred Stacey of 884 Cunningham Road would like to thank the many kind friends and neighbours and neighbours of long ago who so kindly remembered them on their 60th anniversary with their lovely cards and gifts. Thank you all. — The Staceys.

14 ANNOUNCEMENTS

SIDNEY LIONS CLUB
400 LOTTERY WINNERS
FOR MAY 1978
May 4, W. Ratray $100 No. 253
May 11, Jim Cowie $100 No. 16
May 18, Harold Jamieson $100 No. 13
May 25, Joy Newton $100 No. 274

DISCO
DANCE LESSONS
At prices you can afford!
New class commencing
THURSDAY, JUNE 1
Ray Ellis Dance Studio
536 Broughton
383-4040 384-9002

PRISONER
OF YOUR TELEPHONE
"SELL YOUR STUFF"
We answer the phone you never miss a buyer!
FREE SERVICE
24 Hrs. 384-5333

THE WINNER OF THE SEAT chest draw at the J.C. Fair by Electrolux Canada Ltd. was Henry Chin, 4105 Cabot.

SUMMER OIL PAINTING classes. 2 hour lessons, $3.00. Phone Ivah Bryant 479-4955.

15 COMING EVENTS and MEETINGS

ESQUIMALT
LEGION
BINGO
22 Admirals Rd.
SUNDAY
Eearly Bird 1 P.M.
5 Cards—$1
Regular Games 1:30
6 Cards—$2
Extra Games
5 Cards—$1
No Games Less Than $25
FREE BUS TO TOWN

NON-STATUS
INDIANS
BINGO
EVERY Monday
ESQUIMALT LEGION
ADMIRALS ROAD
Early Bird 6:45 p.m.
20 Main Games
5 Extra Games
Free Bus Into Town
After Extra Game
Also Free Bus leaving Langford across from Westwinds at 6:15 p.m., returning after extra games.
EVERYONE WELCOME!

OPEN HOUSE
Saanich Peninsula Hospital
DAY CENTRE
2158 Mount Newton X'Rds.
WED., MAY 31, '78 2:30-4
All kind friends who helped to launch venture are cordially invited.

COLUMBIAN ORCHESTRA OLD Time Dance. Centennial Church Hall, David St., 9:00-12:00. Refreshments.

16 CATERING, BANQUETS and RECEPTION ROOMS

GEORGE'S BAVARIAN
BANQUET FACILITIES
1021 Pandora 383-7121
INTERNATIONAL CUISINE
3 DINING ROOMS AVAILABLE
SMALL OR LARGE PARTIES
UP TO 150 SEATING CAPACITY
ENTERTAINMENT
AVAILABLE ON REQUEST

BLACK PRINCE CATERING (1976) Ltd., 655 Douglas St. 388-4483. For all your catering needs in our roof top Queens Reception Room or on your premises.

20 LOST and FOUND

$100. REWARD, ALL WHITE German Shepherd, answers to name of Sam. Dog answering this description was seen in Metchosin, Colwood, Sooke Rd. area. Please call 595-2035 or 478-8239.

MISSING SINCE MAY 17, 13-month-old female tortoise shell cat in James Bay near the park. Any info. re — her location or fate appreciated. Phone 388-3136 days, or 382-3307 after 5.

AFTER SCHOOL CARE
Before and after school care starting in September, child will be starting grade one at Cloverdale (French partial immersion). Call 595-7377 after 5.

LOST — REWARD OFFERED for one red, 10-week-old Doberman Pinscher, ears just cropped, important to have medication, Esquimalt area. Please phone 383-5724, 511 McCauley.

LOST MEDIUM-BROWN leather jacket (Marquis) at the Red Lion Motor Inn on May 25, 3 sets of keys in jacket. Would person please phone 669-2375 Vancouver Collect.

LOST GRAY TOM 10 MONTHS old, last Thursday in Oak Bay Village area apparently seen in lower Richmond area last Saturday. Phone 592-5392 after 5.

LOST: NEAR CORNER OF BAY and Vancouver, 10 week old male German Shepherd puppy. Reward offered. Please phone 386-3659 after 5.

LOST: BLACK SCOTTIE, ANswers to the name of "Button", plaid collar with licence No. 922, desperately missed, reward, $50, 477-5120.

LOST: BROWN BURMESE NEUtered cat — 10 years old, last seen Thursday, May 18th, at 7:30 p.m. at Lime Bay, Vic West. Good reward. 386-9608.

LOST: MALE PEKINESE, SABLE brown, Cordova Bay district. 6 years old, very friendly, answers to "Ollie" $50 reward. 658-8289.

MISSING FROM TOPAZ PARK area, purple motorcross bike with carrier. Really needed for paper delivery. Please call 388-5785.

LOST: BLACK MALE CAT WITH white hairs on chest, Admirals Road area. Answers to Rascal, please call Jean at 382-8544.

LOST — MAY 14TH, BLUEPOINT Siamese, neutered, male ("Sammy"), Swan Lake to Quadra Bright Spot. Reward. 385-0553.

URGENT!
Reward for return of Australian slides, mistakenly included in sale of projector. 592-4528.

MISSING FROM 1059 OLIVER, male Sealpoint Siamese, creamy chest, long tail, pink nose tip. Reward. 598 5569 or 598-1102.

FOUND: PREGNANT FEMALE Calico cat, approximately 1-year-old, in Colwood area. Phone 474-1896.

LOST: DIAMOND AND SAPphire bar brooch, vicinity Jubilee Hospital or Pemberton Road. If found please call 477-8559.

DOWNTOWN MOTEL REQUIRES chambermaid for part time and weekends. Please reply to Victoria Press, Box 127.

LOST 1 GREY AND BLACK part Persian kitten in the Tuck Lake region. Reward. Please phone 656-6508.

LOST: CALICO AND WHITE CAT, 1 year old, flea collar, nervous, Michigan street area, phone after 5, reward. 383-6206.

LOST: HUMPBACK AND SOOKE Rd. area, 1 black and tan tabby female cat, with white chest and paws. Please phone 478-8274.

LOST, LEATHER JACKET, CARrie Street, Esquimalt High School, 384-4356.

LOST: BLACK AND WHITE CAT, Tulip Ave. Any information call 656-8223 or 479-7626.

MISSING; BOY'S 10-SPEED BIcycle, blue CCM Targa; urgently needed by carrier. 477-0393.

LOST: TWO KEYS ON RECTANgle ring on Yates Street between Library and Eaton's. 385-0263.

LOST; WHITE COCK-A-TOO with yellow crest; has leg band. If seen please phone 749-5998.

MISSING: 1 MCCULLOCH ROWboat, if found please call, 477-9956.

FOUND: SHORT-HAIRED WHITE dog, Rockland Ave. 382-0297.

21 HELP WANTED GENERAL

ADVERTISEMENTS IN THIS CLASSIFICATION MUST COMPLY WITH THE BRITISH COLUMBIA HUMAN RIGHTS ACT

TELEPHONE WORK
6 lively people needed for office in Saanich, day of evening work, $3.50 an hour. Call 385-4461.

WANTED HOME AND CARE for elderly lady — see advertisement under shared accommodation No. 204.

RELIABLE SITTER NEEDED for 1 year old, my home in James Bay, weekdays 8:30-5:30, 384-5505.

DISCO TEACHER
Dancenergy, 1322-A Government, 384-3841.

FREE APARTMENT FOR COUple, some cleaning and gardening; references necessary. 595-3983.

PROVINCE OF
BRITISH COLUMBIA
EMPLOYMENT OPPORTUNITIES
VICTORIA

ADMINISTRATIVE
OFFICER
Competition 78:1387
In Securities Division, MINISTRY OF FINANCE, to assist with developing and administering procedures for registration of direct and provincial guaranteed debt and related loan functions and ensure reconciliation of specific sinking and trusteed funds; to supervise follow-up information on securities and monitor cash flows of accounts for payments due in accordance with legal documentation. Secondary school graduation and additional formal training in related subjects; several years' experience in securities-custodial functions; proven administrative and supervisory ability.
Salary - $1,537 $2,801

DRIVER
EXAMINER
Competition 78:1366
For MOTOR-VEHICLE BRANCH, to conduct road, written and vision tests for drivers of all classes of motor-vehicles; to issue licences, collect fees, prepare reports, maintain records and assist the public to complete forms and other documentation, to assist with office operation and may conduct driver improvement interviews. Secondary school graduation and a minimum of five years' driving experience of various types of vehicles, plus one year's experience in related duties; clear valid B.C. driver's licence and good knowledge of all safe driving practices-procedures; prove skills in communication-public relations.
Salary - $1,147 - $1,302.

Canadian citizens are given preference.
Obtain applications from the Public Service Commission, 544 Michigan St., Victoria V8V 1S3 and return by June 7, 1978.

BAMFIELD
MARINE STATION
Requires a
BOAT AND
DIVING OFFICER
by June 30

The Boat and Diving Officer is responsible to the Station Manager. Is responsible for directing all diving activities, maintenance of all Station boats, motors, and boat equipment, the diving compressor, and the boat and diving floats. Is also responsible for the effectiveness of the Station's boat and diving safety programs.

Ideally, candidates for the position should have formal qualifications as a diving instructor and be fully acquainted with the maintenance and repair of outboard motors.

A knowledge or interest in Marine Biology would be an asset. Candidates should have a valid B.C. drivers licence and be willing to take vacations outside of the May to September perior. Salary is negotiable.

The Bamfield Marine Station is owned and operated by the five Western Canadian Universities as a teaching and research centre. It is located in a remote fishing village on the shores of Barclay Sound on the West Coast of Vancouver Island.

Please send a complete resume with three references to:

The Station Manager
Bamfield Marine Station
Bamfield, B.C., V0R 1B0.

Closing date: June 9th, 1978

University of Victoria
Department of
Political Science
B.C. GOVERNMENT
PROJECT
RESEARCH
ASSISTANTS

Applications are invited for research assistants for a major Political Science project funded by the Social Science and Humanities Research Council, and the University of Victoria.

Applicants should have a B.A. in Political Science, with preference given to those with an Honours or an advanced degree.

Appointments will initially be for a three month period beginning July 1, 1978, with the possibility of renewal. Salary scales are set by the Council, and vary according to academic attainment.

Send applications enclosing a complete resume naming two referees and a full university transcript to:

Dr. Walter D. Young
Co-Ordinator
The B.C. Project
Department of Political Science
University of Victoria
Victoria, B.C. V8W 2Y2

SALES
Rachel Frances, Dorothy Lillian, Estelle Shaver and other women make:
TOP PAY
Enjoy travelling, no experience needed, we train you in Canada. Immediate opening in Canada. Work with women's clubs, advertising field. Unusual opportunity. Must travel. Commission and guarantee. Our field trainer will be in your area next week. Therefore, call immediately collect: Miss Cannon, Area code 312 427-3952.

STATION
SUB-MANAGER
An opportunity exists for a Daily Colonist Station Sub-Manager in the ESQUIMALT area. The person required must be an early riser, capable of supervising the carriers and perform other related delivery duties. Time involved each morning approx. 1½ hours. Previous experience as a newspaper carrier would be an advantage. For further information please call Mr. Fox, Colonist Circulation Dept., 383-4111.

NURSING ASSISTANTS REquired for summer and on call work, shift work involved, Geriatric experience and practical ability in temp, pulse enemas required. (Applicants not having these requirements will definitely not be considered). Wages $5.38 per hour plus 12.2 per cent holiday pay. Apply in writing stating experience and qualifications to Victoria Press, Box 138.

MANAGER CARETAKER COUple, no children, 82 unit adult apartment complex, duties include suite rentals, cleaning and maintenance of building, pool and recreation facilities. Starting salary $700 per month. Please include a complete resume of work experience and references. Position available July 1. Victoria Press Box 135.

$800 PLUS ROOM AND BOARD. Executive housekeeper, Calgary, mature person to take full responsibility for household with 3 children, 13, 11, 10. Must be experienced winter driver. Car, private apt. supplied. Position available for 3 years. References. Reply Victoria Press Box 18.

SECURITY
INVESTIGATOR
Part-time investigator required for major dept. store. Minimum 20 hours per week. Must be bondable. Call 386-3241 between 10-12 only.

WANTED: MATURE, RESPONSIble woman to babysit, 2 girls, age 8 and 5, Monday to Friday, prefer Piercy St. area. Phone 656-6597.

IMMEDIATE POSITION AVAILable for experienced dining room cook, top wage for right person, call 383-7122.

IDEAL JOB FOR PENSIONER, caretaker duties for 2/4 suites, close to town. $345 per month. References please. 479-6171.

SITTER REQUIRED IMMEDIately in James Bay area for 5-year-old boy. Days 382-7121, evenings 382-3628, ask for Lorriane.

WILL NEED BABYSITTER, live-in or live out, near Richmond School, 592-0393.

21 HELP WANTED GENERAL

HEAD LIFEGUARD
THETIS LAKE
for the
Parks Department
City of Victoria
Wage $5.90 per hour
Plans and coordinates the work of lifeguards at Thetis Lake as well as acting as a lifeguard. Must have considerable previous experience as a lifeguard preferably in a supervisory position and have completed a recognized First Aid Training Course. Must possess a minimum of a Royal Life Saving Society Bronze Medallion or an equivalent standing. The Head Lifeguard will work a regular lifeguard shift of 8 hours, 5 days a week between 11:00 a.m. and 8:00 p.m. and will be required to work weekend and holiday shifts. The lake lifeguard program will be in effect from approximately June 15th to September 5th with the Head Lifeguard commencing his duties earlier.

Applications in writing, stating age, experience, qualifications and telephone number will be received by the Personnel Director, City Hall no later than noon, Wednesday, May 31, 1978.

CHRISTIAN COUPLE NEEDED by June 30th to work in a group home with 5 mentally handicapped children, duties include developing a home-like environment on a 24 hour live-in basis, 6 days-week, developing a progressive normalizing program; liaising with social workers, natural parents, teachers. Experience working with handicapped persons very helpful. Salary $800 per month each or commensurate with experience. Please send applications to Victoria Press Box 142.

STENOGRAPHER-RECEPtionist for YM-YWCA general office, to start June 5. Salary range, $650-$750 per month depending on qualifications. Good typing and shorthand skills a must, familiarity, offset press operation, ability to handle busy work load. Some confidential work. Permanent position. — Applicants please. Application forms before Wed., May 31 obtained from reception desk, YM-YWCA, 880 Courtney.

EXPERIENCED
COSMETICIAN
Required immediately for Shoppers Drug Mart in Duncan, B.C. This is a full-time position with some evening work. Excellent company benefits, only experienced Cosmetician need apply to: Mr. Currie Ellis, 350 Trunk Rd., Duncan, B.C., 746-6118.

BOARDING HOME NEEDED
Helpful 17 year old girl, attending Belmont Fisher Secondary School, needs a home in Langford where the family will take an interest in her. Room and board paid by Ministry of Human Resources. For more information call Resources and Placement Intake Worker 598-5121.

MUSIC SALES
Experienced salesperson with extensive knowledge or band and orchestral instruments required immediately. Some travel on island to service existing accounts. Salary and expenses provided. Reply with resume to Victoria Press Box 131

ESTABLISHED PROGRESSIVE insurance office requires bright and aggressive sales person knowledgeable in all lines of general insurance. This is an opportunity to make yourself a position. All replies strictly confidential. Apply in writing to P.O. Box 1083, Victoria V8W 2S6.

EXPERIENCED PART-TIME JAnitoress — or, must be bondable, able to work evenings with minimum supervision, have own transportation to downtown Victoria area. Send resume to 825 Broughton St. or phone 385-5123.

EXPERIENCED COOK
WANTED
Apply in person at the
BRENTWOOD INN
Before noon. Central Saanich.

RESIDENT CARETAKER REquired, July 1st., 35 suite apartment building, very clean and quiet block. Suit retired couple. Send resume to Victoria Press Box 83.

PART-TIME, 4 HOURS A DAY kitchen help, some knowledge required. Apply Rusty's Restaurant, 769 Fort St., 9 a.m. to 12. Only Monday, Tuesday. No phone calls please.

CHARTERED ACCOUNTANT
Position exists with small company for a recently qualified C.A. Prefer some experience in Client Ac., tax forms, and auditing. Prime Personnel. 385-7012.

ADDITIONAL QUALIFIED HAIRcutters wanted, starting rate 55% commission, excellent working conditions. Preference given to persons with clientele. Please call for confidential interview, 384-8842.

EXPERIENCED WAITRESS OR waiter required from 10 p.m. to 6 a.m., 37½ hours per week. Part-time waitress or waiter. Apply Coffee Mac's, 617 Gorge Road, 384-9547.

HOSTESS, FULLY EXPERIenced, good appearance and personality, capable of handling cash. Apply in person, Short's Restaurant, 910 Government.

BANK OF NOVA SCOTIA, SHELbourne Plaza, requires a clerk-typist for consumer loans, experience preferred. Apply in person or phone 477-1838.

HAIRSTYLIST
For exclusive salon in Parksville. Experience needed. Fantastic opportunity for the right person. Phone Mimi's Salon, 248-5911.

MATURE, RELIABLE PERSON required immediately to babysit toddler Tuesday to Friday weekly. Preferably in my home (Brentwood area), 652-2715, after 5 p.m.

QUALIFIED BAKER OR baker's helper, salary commensurate with experience, dental plan and profit savings plan. Apply in person, 1119 Northpark.

ROOFERS WITH 3 YEARS EXperience in reroofing and built up roofing, only need to apply. Send resume to Box holder 231, Nanaimo.

DINING ROOM HELP AND hostess, male or person preferred. For night shift only. Apply in person after 4:30 at the Peacock Restaurant, 2493 Beacon Ave., Sidney.

EXPERIENCED WAITERwaitress required for permanent position. Apply in person only to Cheshman Inn, 229 Gorge Rd. East.

HELP WANTED FOR GENERAL office duties in industrial supply company. Typing, invoicing, etc. $650 a month to start. Resume to Victoria Press Box 141.

LIVE-IN HOUSEKEEPER WANTed for family with two small children. Salary plus private accommodation. Write Victoria Press Box 143 including references.

FULL TIME SALES CLERK FOR local gift shop. Mature stable person required. Send necessary details to Victoria Press Box 140.

MATURE LADY REQUIRED FOR babysitting in our home for weekends and business trips. References. 386-6681.

REQUIRED IN SEPTEMBER. Babysitter, near Fairburn Elementary, to care for 5 year old boy, after kindergarten, 11:30. 477-8417.

RN OR GRADUATE NURSES REquired all shifts, summer relief and or permanent. Apply to 2251 Cadboro Bay Rd.

RELIABLE CLEANING LADY, one day per week, Oak Bay area. 595-3332.

RESPONSIBLE SITTER NEEDED evenings, 4-12, Tuesday-Sat. in my home. 383-8439.

JANITORESS OR ? EVENING hours. Call between 10-2 only. 384-3745.

WANTED — MATURE HOUSEkeeper-companion for single lady in Cadboro Bay, 477-2530.

MAKE-UP DONE —
Your home. For more information call 385-6059 anytime.

ROOM AND BOARD PLUS WAGE in exchange for light housekeeping duties. 477-5835.

WANTED BOOKKEEPER FOR small business, 382-0420 after 6.

21 HELP WANTED GENERAL

COUNSELLOR 2,
Chemical Dependency Centre,
Nanaimo, B.C.

This position is open to FEMALE applicants only due to the nature of the duties. This requirement has been endorsed by the Director, Human Rights.

DUTIES: Under direction of a Treatment Supervisor to be responsible for individual, family and group counselling to an individual caseload of approximately 25-30 clients; to perform client assessment, to maintain case records and report on same to team conferences; to participate in staff development activities and other related duties. This is a fully integrated program providing a wide variety of counselling services with primary emphasis on alcohol and drugs. Other duties include some work in preparing and dispensing methadone and obtaining urine samples.

QUALIFICATIONS: Graduation from a recognized university with a master of social work degree, preferably with some related experience in counselling or administration; OR graduation from a recognized university with a bachelor of social work degree and a minimum of one year's experience as a Counsellor I or equivalent; OR two years' as a Counsellor I or equivalent for person without degrees.

Salary — $1,300 per month. Submit applications to Program Director, Chemical Dependency Centre, R.R. No. 11, Site A-1, Nanaimo, B.C. V9R 5K1.

Closing Date — June 2, 1978.

APPLICATIONS ARE INVITED for the position of Assistant Programme Worker, Woodwork Department, working with mentally handicapped adults.
SUMMARY: Under the direction of the Workshop Manager and the Director of Programmes, to instruct, train and direct workers in the assigned programmes and to create by example and personal involvement an environment which will effect the fullest development possible of each individual.
QUALIFICATIONS: (1) Grade 12 and two years' experience and or training in directly related field; (2) A level of maturity that will enable the person to work effectively with mentally handicapped people who may display deviant behaviour or require individualized training. Must be able to establish a trusting relationship with workers; (3) Ability to work cooperatively and effectively under supervision; (4) Must have experience and demonstrated ability in woodworking areas.
SALARY: $5.29 per hour.
DEADLINE FOR APPLICATIONS: June 2nd, 1978.
Complete resume to be submitted, in writing, to the Administrator, Capital Region Association for the Mentally Handicapped, 3861 Cedar Hill Cross Road, V8P 2M7.

STUDENTS!
ADULTS!
We are looking for a responsible individual to service the residential and apartment area in the Quadra — McKenzie Ave. area. Profits in excess of $200 per month in return for approximately 1½ hours of your spare time six mornings per week. An ideal way to supplement your income while leaving most of the day free for other activities. Contact: D. Hodgins, Colonist Circulation, 383-4111.

RURAL COLONIST ROUTE
AVAILABLE
IN
MEADES CREEK ROAD
AND YOUBOU RD.
LAKE COWICHAN
Person required for a small morning route in the above area. Route consists of 12 daily and 4 Sunday only subscribers and pays approximately $22 per month. Give yourself your own spending money plus earn prizes, trips and other benefits for obtaining new subscribers. Call either Mgs. Hollingdrake, 749-6202 or Mr. J. Bradford in Victoria, 383-4111 ex. 164.

STAFF PHARMACIST FOR A 400 bed Regional Referral Hospital. Applicant must have previous experience in a Hospital providing contemporary clinical pharmacy services. Completion of a Hospital Pharmacy residency program would be an asset, H.S.A. contract salary $1488.50 to $1786.00 per month. Applications accepted to June 16th, 1978. Apply to: Personnel Dept., Royal Inland Hospital, 311 Columbia St., Kamloops, B.C., V2C 2T1.

SENIOR ACCOUNTANT
We have an opening for a senior accountant with experience in preparation of financial statements and with income tax experience. Preference will be given to applicants enrolled in a recognized accounting program. Apply in writing to:
Wilson, Hayes, Lloyd and DeBeck
Chartered Accountants
208-435 Trunk Road
Duncan, B.C. V9L 2P5
Att: J. S. Hayes

MANAGER TRAINEES REquired for front-end gas bar service station. Duties include stock control, gas and oil sales, daily deposits and balancing, staffing, etc. Applicants must be personable and bondable. Starting wage while training, $4 per hour. Successful applicant $800-$1000 per month. Send resumes to P.O. Box 7032, Postal Depot D, Victoria, V9B4Z2.

CARETAKER
Required immediately for nearly new, 40-suite plus building, close to downtown. Must be experienced in maintenance and renting. Salary will be above scale for the right couple. Apply now, send complete resume to Victoria Press, Box 121.

A LOCAL COMPANY HAS AN opening for a driver salesperson. The successful applicant will be a self-starter with sales ability. A basic wage plus commission provides an opportunity for above average earnings plus an excellent fringe benefits package. Reply with complete resume to Victoria Press, Box 126.

PROPERTY MANAGER REquired for 250 suites Either person with accounting background or person with handyman capabilities with good personality will be considered. All replies held in confidence. Send resume stating experience and salary required to Victoria Press, Box 846.

ELECTRICAL REPAIR
SUPERVISION
Goodwill Enterprises requires a Supervisor for repair of wide range of Electrical Appliances. For interview and details call 385-5756 local 08.

EXPERIENCED PUB WAITERwaitress required immediately at the Sherwood Park Inn, applications may be obtained in person from bartender in pub, no phone calls please.

SUPER SALES PERSON REquired by builder to sell homes. Please list qualifications and references, state salary required to Victoria Press Boxx 125.

HEALTH FINANCIAL AND physical. Both can be yours as a distributor of Sunasu's unique nutritional formulas. Act now, 385-3907 or 474-2453.

CERTIFIED DENTAL ASSIStant, needed for Victoria office. Good working conditions in pleasant surroundings. Victoria Press Box 124.

EXPERIENCED WORKING Head Housekeeper, required new downtown hotel. REply P.O. Box 1145, Secretary Bookkeeper.

RESIDENT APARTMENT CAREtaker (couple). No pool, no burning. Adults only. Victoria Press Box 92.

CITY CENTRE
Reduced rent for couple to assist in small apartment, 598-4052 evenings.

CARETAKER WANTED FOR 20-unit adult apartment building; prefer mature couple, salary $341 a month. Phone 388-4243.

WANTED: POWER SEWING MAchine operator, full time job, Sidney. Phone 656-2421.

LOCAL BAKERY AND COFFEE bar requires experienced sales person. Victoria Press Box 103.

21 HELP WANTED GENERAL

DISTRICT of SAANICH
AUTOMOTIVE MECHANIC
Rate of Pay: $8.10 per hour plus .50 per hour (certified)

Duties will entail preventive maintenance, overhaul and repairs to police and similar vehicles to maintain operating requirements.

Under the direction of the Garage Superintendent, this employee is expected to assist in determining preventive maintenance requirements, to plan, to establish schedules and to carry out maintenance as required. Must be able to maintain records and vehicle logs. Personal hand tools are required.

A valid B.C. Driver's Licence is required. Applicants must have a valid B.C. Mechanic's Qualification Certificate and several years experience with repair and servicing of recent model automotive vehicles and equipment including familiarity with emission control, modern ignition and carburation systems or a demonstrated willingness to obtain all knowledge requirements through courses or other approved methods within an agreed period.

Completed Saanich Application Forms will be received by the undersigned until 4:30 p.m., Monday, June 5th, 1978. All applications for this competition will be acknowledged provided return address including Postal Code is shown on the application.

Personal Director
Saanich Municipal Hall
770 Vernon Avenue
Victoria, B.C.
V8X 2W7

ADMINISTRATIVE
ASSISTANT
Applications are invited from qualified persons to perform administrative duties in the City Clerk's Department. Responsibilities will include relieving the Clerk of a variety of administrative details, and attending Council and related Committee meetings.
Applicants should have formal training in Municipal Administration or related Business Administration Courses. Preference will be given to those applicants who have had experience in a Municipal Clerk's Department or who through specific training, possess a substantial amount of knowledge of the Municipal Act, Provincial Statistics, By Laws and related regulations.
Salary Range: $1,300.00 to $1,650.00 per month depending on qualifications and experience.
Further information concerning the duties of the position, etc. may be obtained from the undersigned upon request.
Applications should be submitted to the undersigned by June 16th, 1978.
G. W. Buchanan,
City Clerk,
City of Prince George,
1100 Patricia Boulevard,
Prince George, B.C.
V2L 3V9.

SENIOR
STUDENTS
PENSIONERS
HOUSEWIVES
Adult-size Daily Colonist routes are now available in the James Bay area. Monthly profits approximate $110.00 to over $175.00 per month for 1½ hours delivery time each day. As delivery is made in the early morning, there is no interference with other occupations or studies. For further information please Contact R. Elliott, 383-4111, local 166.

EATON'S
Eatons Beauty Salon has an opening for a qualified hair stylists. Guaranteed salary plus commission.

Apply in writing or by phone to:
Mrs. L. Smith
Beauty Salon, 5th Floor
1150 Douglas St., V8W 2C8
382-7141 local 249

RESIDENT MANAGER
CARETAKER
Required for 25-unit townhouse complex. Experienced husband and wife team preferred. Weekdays, 9 to 5 call 388-4232; evenings, 658-1187.

HEAD CHEF REQUIRED FOR full facility first class downtown hotel. Must be experienced in all facets of kitchen control and food costing. Please reply sending resume and references to Hotel Manager, P.O. Box 1145, Victoria.

EXPERIENCED ONLY
Front desk personnel with audit experience required for full facility downtown hotel. Please reply, sending resume and references to Secretary Bookkeeper, P.O. Box 1145, Victoria.

—WOODWARD'S—
Raymond Salon
requires Fully Qualified HAIRDRESSER or Apprentice to assist head stylist. For appointment call Mrs. Richards at Raymond Salon. 386-3322.

WANTED FOR OCCASIONAL AFternoons and evenings, non-smoking lady to care for home for new born infant, possibly retired nurse. Please reply stating experience and wage required to Victoria Press Box 118.

—WOODWARD'S—
Raymond Salon
requires Fully Qualified HAIRDRESSERS. For appointment, call Mrs. Richard's at Raymond Salon. 386-3322.

QUALIFIED CHEF OR FIRST cook needed for first class dining room. Must be able to take charge of kitchen staff and plan own menu. Wages negotiable. Please write Victoria Press, Box 110.

BRANDS
Wanted: experienced cook, also waiter-waitress. Please apply in person, 9 a.m. to 11 a.m., 1009 Government.

Like children? Work without supervision? We NEED you. Live-in housekeeper for family with two small children. Private accommodation. Salary negotiable. Phone 477-3065.

CARPET AND UPHOLSTERY cleaner, neat appearance; ability to work with public; fully experienced with minimum of 4 years in trade. Call 386-2378 Sunday 11-4 p.m. only.

THE DUTCH LATCH RESTAUrant on the Malahat requires a mature full-time cook and a full-time and part-time waiter-waitress. 478-1880.

WANTED: RELIABLE BABYSITter from 5:30 p.m. to 2 a.m., 5 nights a week, 2 weeks a month, for six year old boy. Pembroke and Victor St. area. 595-0857.

GORDON HEAD, LIVE-IN BABYsitter-housekeepr, mature, bright and capable. Might suit UVic or high school student. 388-5464, pager 733.

EXPERIENCED GRILL COOK required from 10 p.m. to 6 a.m., 40 hours per week. Part-time grill cook. Apply Coffee Mac's, 617 Gorge Road, 384-9547.

SUPPLEMENT YOUR INCOME, management and sales positions available. Full training provided. For interview phone 592-7016 8 a.m. - 11 a.m., 4 p.m. - 7 p.m.

EXPERIENCED EVENING CHEF required for permanent position, person with dining room experience need only apply. 477-6972.

21 HELP WANTED GENERAL

REGISTERED NURSES
Supervisors
$9.08 per hr. plus 12.2 per cent H.P.
General Duty, $7.77 per hr. plus 12.2 per cent H.P.
(1977 Rates to be adjusted)

Gorge Road Hospital requires registered professionals to do rehabilitation and extended care nursing for holiday and weekend relief on all shift.

Supervisors must be familiar with I.V. therapy, and possess ability to obtain blood specimens.

Qualified applicants please apply to:
Personnel Office
63 Gorge Rd. East
Victoria, B.C.
V9A 1L2

WANT TO BE A MODEL?
For more information call 385-6059, 2 p.m. to 5 p.m., Monday to Friday.

22 OFFICE HELP

ADVERTISEMENTS IN THIS CLASSIFICATION MUST COMPLY WITH THE BRITISH COLUMBIA HUMAN RIGHTS ACT

MANUFACTURING COMPANY IN Sidney requires a full-time, thoroughly experienced bookkeeper to take charge of all bookkeeping routines up to trial balance and the preparation of monthly financial statements. Duties will include maintaining and-or supervising the maintenance of accounting records such as receivables, payroll, payables, sales, purchases, costing and general ledger. This is a permanent position with attractive long range prospects and salary will be fully commensurate with experience and demonstrated ability. Please reply in own handwriting to Victoria Press Box 88 stating experience and qualifications and citing references.

EXECUTIVE SECRETARY
required immediately
The Position requires:
A person with superior stenographic skills.
—The ability to organize and work on ones own initiative.
—The ability to be tactful and communicate easily with others.
—Salary commensurate with qualifications and experience.
Reply in writing to:
Case Existological Laboratories Ltd.,
783 Cave St.,
Victoria, B.C.,
V9A 5T6.

Accountant
Wholesale firm requires person with necessary qualifications to take over responsible senior position after six months experience. Head office in Victoria.

Reply Victoria Press Box 233

MEDICAL RECORDS STENO
Permanent full-time, usually Monday-Friday days (some weekends). Able to type 75 w.p.m. and fully knowledgeable of medical terminology. Previous experience in a hospital Medical Records Department preferred. Monthly salary $887.00 to start. Resumes to:
Mr. G. Bielier
Director of Personnel Services
Kelowna Ge neral Hospital
2268 Pandosy Street
Kelowna General Hospital

A WHOLESALE DISTRIBUTOR requires an experienced office clerk, duties will include taking phone orders, pricing, invoicing, accounts' receivable, and other office procedures. Successful applicant must be self-starter and have the ability to work with a minimum of supervision. Send application and complete resume to Victoria Press, Box 132.

POSITION AVAILABLE IN Office for Girl Friday, capable of typing 50 w.p.m., familiar with all office routines, accounts payable, payroll, bookkeeping and related duties. Successful applicant will be pleasant, mature person with at least 5 years proven experience. Send application and complete resume to Victoria Press, Box 829.

IMMEDIATE OPENING FOR REceptionist secretary to work in Victoria for approx. 3 months then permanently in office in North Saanich. Excellent shorthand and typing skills required. Salary competitive. Apply with detailed resume of work experience and background to Victoria Press Box 119.

BOOKKEEPER
Real estate office requires fully qualified bookkeeper, familiar with real estate procedures. Must be familiar with all aspects of bookkeeping to trial balance including balancing subsidiary ledgers. Provide full particulars to Victoria Press Box 117.

WE HAVE AN OPENING IN OUR accounting department for someone with experience on NCR 3300 accounting machine who has interest in real estate and insurance. Must have good knowledge of bookkeepng and be able to type. Apply in writing to P.O. Box 1082, Victoria V8W 2S6.

DICTA—TYPIST REQUIRED BY Federal Business Development Bank. Typing speed 60 w.p.m. Shorthand not required. Pleasant working conditions with good benefits. Salary relative to experience. Apply in writing to Attn: P. Smith, 850 Fort St., Victoria, V8W 1H8.

SALES SECRETARY
If you have a dynamic personality the ability to deal with people and desire a challenging demanding position this is the job for you! Good secretarial skills essential. Some sales background preferred. Prime Personnel, 385-7012.

TEMPORARY BOOKKEEPER
Our client is seeking a bookkeeper for 2-3 week assignment. Experience preparing financial statements and client accounting background essential. Prime Personnel, 385-7012.

LEGAL SECRETARY FOR smaller established firm required by middle or end of June. Pleasant working conditions. Good salary. 4 to 5 years experience required. All replies confidential. Victoria Press Box 114.

JUNIOR STENO REQUIRED FOR real estate and insurance office. Some experience preferred. Should have typing, shorthand and dictaphone experience. Apply in writing to P.O. Box 1083, Victoria V8W 2S6.

RECEPTIONIST
Immediate opening for an experienced, receptionist, with typing speed 50 w.p.m. Send hand written letter of application to Victoria Press, Box 108.

LEGAL
Our client is seeking a mature individual with several years secretarial experience in general legal, wills and estates. Top $ for top skills. Prime Personnel, 385-7012.

FULL TIME EXPERIENCED teller required by local credit union. Salary commensurate with previous experience and job aptitude. Reply Victoria Press, Box 137.

WANTED RECEPTIONISTtypist for growing company. Should be enthusiastic. Some evening work required. $600 monthly. Victoria Press Box 116.

EXPERIENCED LOANS TYPIST required for Bank of British Columbia, excellent working conditions and all benefits. Please call Mrs. McDonnell, 388-5811.

DENTAL ASSISTANT, FOUR-DAY week. Submit resume in person to 208-2951 Tillicum Road, Gorge Centre, Dr. L. R. Atkinson.

PART-TIME OFFICE HELP. Must have excellent office skills and able to work on own. Victoria Press Box 104.

QUALIFIED SHORTHAND TYPist required for general insurance office. Phone 658-5967.

EXPERIENCED LEGAL SECREtary needed for part-time work. Oak Bay law office. 598-4575.

CERTIFIED DENTAL ASSIStant, part time, wanted for office in Sidney. Phone 656-1841 days.

22 OFFICE HELP

TWO POSITIONS
Part time clerk-typist: for this position you must have at least 40 wpm typing. Your duties will include typing of correspondence, handling of outgoing mail and various other clerical responsibilities. Special hours: 12:30 to 4:30 Mon. to Fri.

Securities clerk: For this full time position you require a good working knowledge of stocks and bonds. You must also type. Your experience in a trust company, bank, or investment house will stand you in good stead. Your background will be recognized when we discuss salary with you.

Please come in to complete an application for either of these positions. If you have questions, call Mrs. Lynette Rennie at 382-8111.

CANADA TRUST
650 View Street, Box 400
Victoria, B.C. V8W 2N9

23 SKILLED TRADES

ADVERTISEMENTS IN THIS CLASSIFICATION MUST COMPLY WITH THE BRITISH COLUMBIA HUMAN RIGHTS ACT

DATATECH
SYSTEMS
(CANADA) LT

24 SALES PERSONS and AGENTS

OPENINGS FOR 2 REAL ESTATE SALESPERSONS

80—20 commission split, 2 condominium projects require sales personnel. 385-2458.
Byron Price & Associates Ltd.

WANTED: PERSON FOR SALES position in leading car dealership, experience not necessary but an asset. Reply to Victoria Press, Box 136.

AGGRESSIVE ENERGETIC driver-salesperson, to call on grocery and confectionary trade, send resume to Victoria Press, Box 106.

25 TEACHERS

ADVERTISEMENTS IN THIS CLASSIFICATION MUST COMPLY WITH THE BRITISH COLUMBIA HUMAN RIGHTS ACT

S.D. No. 65
(Cowichan)
Required for Sept 1, 1978
Biology Teacher

For Chemainuus Secondary School. This school is in Chemainus, 14 miles north of Duncan, and enrolls about 600 students in grades 8-12. This assignment calls for instruction in Biology from grades 9-12 and to scholarship level.
Applicants must have B.C. Professional Certificate and experience.
Closing date: 1978-05-29.
Male applications to:
District Superintendent of Schools
2557 Beverly St.
Duncan, B.C.
V9L 2X3

SCHOOL DISTRICT No. 62 SOOKE

School distrct No. 62 Sooke regdires a senior mathematics teacher for Edward Milne Secondary School.
—permanent position, effective September 1st, 1978.
—able to teach grades 8-12 mathematics
—this position requires a person capable of teking a leadership role in the mathematics department.
Interested applicants are requested to submit a resume and supporting documents to Mr. W. B. Johnston, district superintendent of schools, School District No. 62 Sooke, 2227 Sooke Rd., Victoria, B.C., V9B 1W9.

SCHOOL DISTRICT NO. 63 (SAANICH)

Applications are invited for the position of —

Primary Co-ordinator
Sidney Elementary School

Successful applicant will teach a primary class and co-ordinate the educational program for Kindergarten to Grade Three. Administrative allowance is $1,547 beyond scale. Send applications to: Teacher Applications Officer, School District No. 63 (Saanich), P.O. Box 2010, Sidney, B.C. V8L 3S4.
By May 29.

SCHOOL DISTRICT No. 62 SOOKE

School district No. 62 Sooke requires a teacher for pre-apprenticeship programme at Belmont Secondary School — One year temporary appointment September 1, 1978. Must have automotive trade qualitications certificate. Interested applicants are requested to submit an application together with supporting documents by May 31, 1978 to the undersigned. (If application on file, a letter advising of interest would be sufficient.)
Mr. W. B. Johnston, District Superintendent of Schools, School District No. 62, Sooke, 2227 Sooke Road, Victoria B.C., V9B 1W9.

A Victoria Independant High School has openings for several qualified teachers in grades 8 to 10. FULL resumes should be received by the Chairman of the Board, c-o Victoria Press Box 115, not later than June 1st. 1978.

26 PART TIME or TEMPORARY HELP

ADVERTISEMENTS IN THIS CLASSIFICATION MUST COMPLY WITH THE BRITISH COLUMBIA HUMAN RIGHTS ACT

WELL EQUIPPED TIRE SHOP in Duncan area requires experienced tire serviceman on regular part-time basis. Must be fully experienced in servicing passenger truck and off road logging tires. Preference given to mature person seeking part-time work only. Travel and living expenses arranged for out of the area applicant. Victoria Press Box 123.

YM-YWCA REQUIRES IMMEDIATELY PART TIME EMPLOYEE FOR SELF-SERVICE COFFEE SHOP. Fast, friendly, and efficient. Hours, Mon-Fri. 8 a.m. to 12:30 p.m. No students, please, as this is a permanent position. Apply in WRITING ONLY, YM-YWCA Coffee Shop, 880 Courtney St. V8W 1C4.

AN INTERIOR LANDSCAPING company requires an enthusiastic person experienced in the care of tropical plants. A sales background and knowledge of the Victoria area would also be an asset. Must have own transportation. Phone 584-8505 for appointment.

MATURE PART-TIME BOOKkeeper required by local office, duties to include bookkeeping to trial balance, payroll, accounts payable, statistics, record keeping and related duties. Send applications and resume to Victoria Press Box 134.

MODELS REQUIRED FOR PRECision cutting seminar. Top stylist guarantees the haircut which YOU want. Please phone 382-1111, ask for Winfield.

PART-TIME SALES PERSON TO place small wood items with local mechants — call Art at 383-3235 or 477-741.

JEWELRY STORE REQUIRES part-time help. Applications will be accepted from 2-5 Monday 29th at 706 Yates St.

30 SITUATIONS WANTED

PHARMACIST

has 4 yrs. exp. and all B.C. Lic. requirements. Seeks work in small B.C. town. S. Dale, 309 Van Horne, Dryden, Ont.

RESPONSIBLE LADY WILL look after your apartment block, cut grass, weed, do halls etc. Have my own tools. Monthly salary preferred. 598-7669.

TWO-MAN ORDERLY-TEAM TO look after elderly patients in own home setting. Please phone 592-9343.

NURSE WITH 2 SMALL CHILdren will babysit 1 or 2 more small children as companions. My home is Esq. Phone 382-0749.

EXPERIENCED NURSES AID wishes live-in position with elderly semi-invalid as companion-housekeeper; references. 478-4466.

PROFESSIONAL GARDENER, landscaping, masonry, pruning, free estimates. 383-0787, leave message.

CARPENTRY WORK OR OTHER related work, wanted. Ask for Kerry. Phone 386-6991 after 4.

PROFESSIONAL INTERIOR AND exterior painting; reasonable, free estimates. 592-9582.

GRL 19, NEEDS FULL TIME work, willing to learn. Good worker. 384-9410.

WILL DO HOUSEKEEPING PREferably in the Central Saanich area. 652-2456.

MAN WILLING TO DO GARDENing, painting, odd jobs, etc. 382-8058.

GARDENING, GENERAL YARD maintenance. Reliable person, reasonable rates, 386-8012.

EXPERIENCED ROOFER, shakes, duroid, siding and repairs. 592-0435 evenings.

YOUNG MAN, 25, STRONG, INtelligent, will do anything legal for money. 386-3047.

TALL GRASS CUT, BACK yards, vacant lots. 477-1746, 479-4865.

MALE, 22 YEARS OLD, REquires steady employment. Hard worker. 479-2209.

GARDENER (EXPERIENCED) 478-3427 Ret's $7 hour

CLEANING LADY NEEDS work. 386-1710.

30 SITUATIONS WANTED

NEEDS SOME HAULING? BASEments, composts, topsoil, etc. Very reasonable, 385-7965.

32 TRADE SCHOOLS

SPROTT-SHAW College of Business

Effective, economical training for the job skills you need.
Secretarial
Clerical
Accounting
1012 Douglas Street 384-8121

33 BANDS, MUSICIANS and ORCHESTRAS

URGENTLY NEEDED
Guitarist and or keyboard player for steadily working band. We are creatively oriented commercial and original rock band. 478-5730, 478-6326 or 592-7092.

WEEKEND BAND BOOKED solid requires lead singer and lead guitar immediately. Experience preferred. 478-3140.

WANTED: EXPERIENCED KEYboard player with good equipment to play in a top funk and rock band on weekends, 598-1082.

AMATEUR STRING'S GROUP welcomes violin, viola, cello and string bass players, 382-9704 after 6.

WANTED: AMBITIOUS SERIOUS rock drummer. Male or female, vocals an asset. Please phone 388-4910 anytime. Thank you.

VICTORIA VALALAIKA ORCHESTra needs volunteer accordionist. We play out, lots of fun. 384-6702.

34 PRE-RECORDED MUSIC

CANDU
ENTERTAINMENT SERVICES
384-5521.

HUD SOUND LTD.
721-3431

ROADRUNNERS CANNED MUSIC for all occasions. 652-1209.

LLOYD'S MUSIC FOR EVERYone, everytime. 656-5614.

PAN MUSICAN LTD.
477-6200.

DENNY'S CANNED MUSIC CO.
Established 1964, 656-3585

THE MUSIC MAN.
477-3752.

WAYNE'S MUSIC
479-4835

36 BUSINESS SERVICES and DIRECTORY

Accounting Service

BOOKKEEPING / OFFICE MANagement, part-time, for small businesses, your place or mine. Accurate, reliable, references. 382-6307.

ACCOUNTING SERVICE. Accounting, bookkeeping, financial statements, payrolls, etc. 479-4541.

PROFESSIONAL ACCOUNTANT and bookkeeper, semi-retired, part-time. References. 382-0785.

Answering Service

PRISONER
OF YOUR TELEPHONE
"SELL YOUR STUFF"
We answer the phone — you never miss a buyer!
FREE SERVICE
24 Hrs. 384-5333

Appliance Repairs

REFRIGERATORS, FREEZERS, washers, dryers, dishwashers repaired; bought or sold. 592-4222.

JAMES BAY APPLIANCE FOR heavy duty repairs. 383-4762.

Appraisals

REAL ESTATE APPRAISALS for taxation — Estates — Expropriation — Sale. K.M. Porter, F.R.I.R.I. (B.C.), 384-8075 pager 307. Knowles Realty Ltd. 384-8101.

SEASPRAY PROPERTIES LTD. REAL ESTATE APPRAISALS. 1911 Quadra St. 386-3124

P. G. JACKSON LTD.
Real Estate Appraisals
535-1070 Douglas 388-9109

Auto Glass

BOSSOM GLASS CO. LTD.
382-3031 or 382-0222
"OUR PRICES ARE LOWER"

ADVANCE AUTO GLASS
No. 2-731 Pembroke St., 386-2334. Complete installation and repair.

Bricklayers

SCANDINAVIAN QUALITY MAsonry, bricks, blocks, tiles, slate, fireplaces, repairs, Erik, 383-4025.

BRICK, STONE AND BLOCK, quality work at reasonable prices. 385-8001.

MCNAMARA MASONRY. BRICK, blocks and fireplaces. 656-5091.

Cabinet Making

KITCHEN CABINETS, bathroom vanities and counter tops, all custom built or refacing the old cabinets with new modern designs with low prices. For free estimates call 479-7245.

CUSTOM-BUILT CABINETS, VANities, furniture, 478-9392.

Carpenters

F. J. CONSTRUCTION. ALL sorts of carpenter work, additions, alterations, finishing, framing, etc. Private and commercial. Free estimates. Call Fred Jorgensen, 642-3075.

FINE CARPENTRY, CABINETS and complete renovations. Call any of our customers for their recommendations. Our price won't knock you off your feet. Call Philip Stockwood, 385-5554.

TIRED OF PAYING THAT HIGH priced help? Do it yourself At Tools 'n Space. The professional workshop for Amateur Woodworkers. 383-9600, 338 Catherine St. At Esquimalt Rd.

CUSTOM CARPENTERS
Specialists in finishing carpentry and cabinet work. Quality kitchen, bathroom libraries, fitted furniture and renovations. For prompt service call Terry Izzard, 382-2709.

CONSTRUCTION AT ITS BEST, let us do the planning from start to finish. New constructions, renovations, additions. For free estimates anytime, phone 477-5654.

VERSATILE HOME MAINtainer, carpentry, renovations, cabinets, painting, papering, quality work. Adam, 385-3090.

WIRING, PLUMBING, CARpentry, etc. If you prefer one individual for all your construction needs, phone 382-5362.

REPAIRS, REC ROOMS, DRYwalling, arborite counter tops, panelling, etc. Reasonble rates. 477-2898.

PERMA CONSTRUCTION
"We build on our Reputation"
Alterations — New Construction
FREE ESTIMATES, 384-2323

SUNDECKS
Reasonable, free estimates, 479-5097.

SUNDECKS RENOVATIONS, REpairs, rec rooms. Free estimates. Reasonable. Jim, 388-6598.

REMODELLING, RENOVATIONS, repairs. Free estimates. Phone 477-7382.

J. LEEK & SONS, RESIDENTIAL and commercial. Additions, renovations, framing. 386-7490.

EXPERIENCED ALL PHASES carpentry, prompt, no overhead, friendly advice, Ron 384-6395.

FULLY QUALIFIED CARPENter requires employment hourly or contract. 384-0894.

CARPENTRY, 30 YEARS EXPErience, sundecks, etc. 384-3329.

Carpets and Linoleum

EDGAR and MINER
650 HILLSIDE
388-6206
CARPETS, LINO, FLOOR TILE
Commercial and Residential
EXPERTS
"A PROFESSIONAL APPROACH WITH GUARANTEED SERVICE"

UNEMPLOYED JOURNEYMAN, carpet-lino layer, excellent quality, cheap. Phone after 5 p.m. 384-6818.

CARPETS AND LINO INstalled; reasonable rates; free estimates. Phone 384-1656.

CARPET, AND LINO INSTALLAtion, repairs, restretches. Call — 595-6855.

36 BUSINESS SERVICES and DIRECTORY

Carpet Cleaning

HOURIGAN'S
CARPETS AND LINOS LTD.
FLOOR COVERING SPECIALISTS
715 PANDORA AVE. 386-2401

STEAM CLEANING CARPETS, 6C sq. ft. minimum $15. Chesterfield and chair $40. Complete satisfaction guaranteed. 595-3585.

RON'S CARPET CLEANING
9c a square foot. 384-6110.

Cement Contractors

SPECIALIZING PATIO, DRIVEway, sidewalks, retaining walls, block bricklaying. Guaranteed job. 386-2648.

RETAINING WALLS, DRIVEways, sidewalks, patios, basements, etc. Also stonework. Free estimates. 479-7548.

SPECIALIZE IN BASEMENTS, carport, sidewalks, patios. Free estimates. 388-4806.

Cleanup Services

CLEANUPS
Any type hauling, prompt service, reasonable rates, by University Student. 592-6939, 474-2409.

385-8196
4 BROTHERS — ALL AREAS
FREE ESTIMATES — ANYTIME
Cleanups, hauling, manual labour. Small Bobcat service. Dependable.

NO CHARGE AND UP
Two young responsible men have large truck. Basement, attics, composts, etc. Very reasonable. Bob's, 386-2451 anytime

CLEANUPS AND HAULING, junk, furniture, composts, garages, yards, basements. Free estimates. Eugene, 383-3528.

REASONABLE CLEAN-UP. Yards, basements, etc., also hauling; free estimates. 479-5823 656-5671.

CLEANUP, BASEMENT garage, attic, compost box, hauling junk, also, grass cutting, free estimates, ask for Marcel, 385-7437.

SPRING CLEANUP. WILL clean and haul away anything. 642-5451.

CLEANUP MAN AND EMPTY truck looking for work, reasonable. 385-7965.

CLEANUPS. NO CHARGE, AND up. Basements, attic, yards, compost, junk hauling. 658-5406.

CLEANUP, BASEMENTS, GARdens, composts, hauling, reasonable, 652-3758, anytime.

1 MAN CLEANUP AND HAULING services. 478-4608.

THREE WAY CLEANUP. REAsonable rates. 383-1866.

MAN WITH PICKUP, SMALL cleanups, anytime. Kelly, 388-6049.

NO CHARGE REMOVAL (REUSables). Plus cleanup. 385-8385.

Contractors

WHEATON
CONSTRUCTION LTD.
General Contractors
Building Consultants
385-5702

CLARK'S CONSTRUCTION
Residential and commercial framing, finishing — custom homes, renovations and additions, all types of concrete work. Free estimates. New concrete Strip-easy Forms for rent, 479 5020.

GARY WEBB
CONSTRUCTION
"CONCERNED WITH QUALITY"
479-8931

QUALITY FINISHING AND framing, additions, reasonable price, free estimates. Call D. and G. Construction, 656-2646, ask for Gabe, or 592-4880, Bob.

T. & C. BUILDERS LTD.
Framing
385-5293 385-8587

SITE CONSTRUCTION
Framing, renovations, additions, sundecks, free estimates. 382-1585, 474-1660.

VENICE REMODELLING
Renovations, additions, restoration our specialitty. Reasonable. 474-2690, 478-8437.

FARMER CONSTRUCTION
Design — Renovations
388-5121

FRAMING, FINISHING AND SIDing done. K. Heyde Construction, 479-5640.

PERC TESTING
and submission by experts. 382-5917.

INSTALL AND REPAIR ALL types of Ceramics and Quarry tiles. 386-9698 Anytime.

Draperies

HOURIGAN'S
Floor Covering Specialists
CUSTOM DRAPERIES
—Bedspreads—
PROMPT IN-HOME SERVICE
715 PANDORA AVE. 386-2401

Pacific Draperies
CUSTOM MADE DRAPERIES
Commercial and Residential
Specialists
650 Hillside 388-4613

DRAPES, SLIP COVERS, BOAT cushions, camper cushions. Workmanship guaranteed. Phone 595-2594.

Dressmaking

PROFESSIONAL DRESSMAKING, custom fit, imported fabrics available, specializing in bridal and formal wear, 384-4711.

DRESSMAKING, KNITTING. Call anytime. Betty, 384-4676. Reasonable.

DRESSMAKING AND ALTERations for perfect fit and flattering look. 479-4197.

KNITTING AND CROCHETING or order. Wool available. 656-2276 before 3 p.m.

SEWING AND SOME ALTERations done in my home. 479-7925.

Drywall

"SPRAYMAN"
Specializing in all types of texture ceilings and walls; satisfaction guaranteed. 652-3601.

BOARDING, TAPING, TEXTURing, repairs, no job too small, 595-7411.

BOARDING, TAPING, TEXTURing; reasonable rates. 384-1920, 592-9407.

Electrical Contractors

HARPER ELECTRIC
No job too small. Reasonable rates. Free estimates. Evenings 477-9911.

DO YOU HAVE SMALL ELECtrical wiring jobs? No one is interested? Please call evenings, 652-5809.

OLDER HOMES REWIRED — NO down payment. We finance at bank rates with approved credit. EDDY'S ELECTRIC — 385-7666

COMPLETE RESIDENTIAL WIRing, electric heat and service changes, very reasonable, Ray English, 382-2473.

LICENSED ELECTRICIAN WILL do new wiring, rewiring, stove repair, 479-9765.

ELECTRICIAN, FREE ESTimates. Call Bernie, 386-1094.

Excavating

EXCAVATING, LAND CLEARing, road building, demolition, sand and gravel equipment rentals, 24-hour service. Radio controlled.
O.K. Trucking Co. Ltd.
Bus. Office, 2840 Nanaimo, 386-3414
Dispatcher, 2720 Turner, 382-6136.

385-8196
4 BROTHERS — ALL AREAS
FREE ESTIMATES — ANYTIME
Levelling, backfilling, lawn preperations, tilling, Bobcat Service.

DICK MORTON EXCAVATING
Quality work — reasonable rates, backhoe rental, septic fields, sewers and drains. 479-8480.

ROBERTSONS EXCAVATING — 430 Case, land clearing, bulldozing and backhoe. 595-8530.

JUAN DE FUCA (BOBCAT) SERvices. Landscaping, backfilling, etc. 388-5464. Pager 623.

36 BUSINESS SERVICES and DIRECTORY

Excavating

BISSENDEN EXCAVATING, SEPtic fields, drains, etc. Reasonable. 598-4490.

MCCREEDY BACKHOE — BULLdozing. Septic fields, hauling. Good rates. 479-3065.

BOBCAT RENTAL WITH OR without operator. 478-9627.

Fencing

ISLAND CHAIN LINK FENCING LTD.
Fencing in wire or wood
Small jobs a specialty
477-0332

EUROPEAN CRAFTSMAN
All types of fencing and repairs, free estimates, guaranteed work. Call anytime, 721-3759 Gordon Head.

LAWNED ARTS
We build fences, trellises and design to suit individual needs. 382-1585, 474-1660.

FENCES, BUILT OR REPAIRED, any style, free estimates, 382-2732, 478-1050.

PACIFIC FENCING 592-4161
Chain link - wood - screen block.

Flooring and Sanding

M & M FLOOR
COMPLETE FLOOR CENTRE
Hardwood, Carpets and Linos
532 William St., 384-0343
Nights: Al 386-3078—Mike 652-4308

Furniture Refinishing

WILFRED GENEST. REPAIR and refinish all types of furniture. 32 years of experience. 595-1054.

FURNITURE STRIPPED AND-OR refinished, privately. Call Glenn, 477-7065.

REPAIR AND REFINISH FURNIture, 386-0169.

Gardening

385-8198
4 BROTHERS — ALL AREAS
FREE ESTIMATES — ANYTIME
Rototilling, yard cleanups, power racking, aerating, new lawn preparations, etc. Bobcat service.
HAY! Lawns, fields, vacant lot. Equipment for all this, we got Weeds, Brush, Short and tall. Call us, we can cut it HOURLY RATES OR MONTHLY CONTRACT. DEPENDABLE.

HARVEY'S LANDSCAPING
EXPERIENCED CHINESE LANDSCAPER, ROTOTATING, DESIGNING, NEW LAWNS, POWER RAKING, AERATING, ALL PHASES, FONG.
479-7078 384-8621

Garden Clean-Up
Digging and edging beds, rototilling, power raking, new lawns, garden maintenance and landscaping, 13 years experience, 595-2500.

E. JASOBSEN'S GARDENING
Maintenance, garden cleanup, rototilling, regular lawn or garden maintenance. Serving Greater Victoria. Personal service only. 479-6422.

DUTCH LANDSCAPERS
New lawns, power raking. Government Certified spraying, cleanups, low maintenance gardens, planting, pruning, rockeries. Free estimates. 478-1023.

LICENSED GARDENER
Clean up, pruning etc. Gardening year round by contract. G. Barta 474-2680.

ROTOTILLING AND LAWN maintenance, small garden tractor; free estimates. Please call Al, 479-3679, between 9 a.m.-8 p.m.

COOPER TRACTOR SERVICE Ltd., rotovating, levelling, grass or brush mowing, lot clean-up. 478-3143 or 477-5167.

GARDEN CARE, LAWNS, MAINtenance, pruning, cleanup, landscaping, 25 years experience, 652-3759, anytime.

RELIABLE GARDENER FOR maintenance. Apartments, condominiums and private homes. References, 478-6781.

ENGLISH GARDENER, FULL maintenance. Pruning. 30 years experience. 656-3259.

POWER RAKING, GARDEN cleanup, large truck, 479-4067 after 6 p.m.

ROTOTILLING, LAWNS MOWED, clean-up, chain saw work, free estimates. 385-5620.

ED'S TRACTOR SERVICE
Rotovating, levelling, etc., 479-2204.

Glass and Glazing

WINDOWS
Change wood to aluminum, single to thermo with Everbrite. Phone 384-1423, 658-8817 evenings.

Handymen

RELIABLE AND TRUSTWORthy, family man will do odd jobs in and around the home. Please phone 598-6203.

RENOVATIONS, CARPENTRY and plumbing, labour only at $6 per hour, phone 383-1233.

Hauling

CLEAN-UPS AND HAULING. Gravel, sand, topsoil. Eugene, 383-3528.

REASONABLE RATES ON SAND, gravel, crushed rock, etc. 384-4014.

HAULING, GRAVEL, SAND, TOPsoil, etc. 652-3758, anytime.

Home Improvements

SOMERSBY
Manufacturers of wooden windows, thermo or single glazed. Repairs to anything in wood. Finished lumber and mouldings.
Cr Hillside and Bridge 388-6645

Janitor Service

L AND S JANITORIAL CLEANUp Services. Floors, lawns, wall washing, windows, fully experienced, all licenced. 595-8078.

Landscaping

BARKER
LANDSCAPING LTD.
Dedicated to keeping the Garden City beautiful. May we help you do your part? Professional attention to any landscape - garden needs. Competitive estimates. 595-8323.

JACO LANDSCAPING
Residential and commercial landscaping contractor and designer. Quality, experienced workmansnip. Reasonable rates. Free estimates. 382-6356 or 479-9111.

385-8198
4 BROTHERS — ALL AREAS
FREE ESTIMATES — ANYTIME
New lawn preparations, seeding, rototilling. Bobcat service.

COMPLETE LANDSCAPING, stone work of all types. Good prices. Call for Tony anytime 477-3775.

SAANICH LANDSCAPING
Lawns, driveways, patios, stone work, fireplaces. Complete landscaping at lowest prices. 479-6490.

LAWN SOD
for Sale
JOHNSON'S SOD FARMS
Comox 339-4803

GREEN VALLEY LANDSCAPING New lawns, rock work, patios, fencing and maintenance. Competitive rates, 478-6781.

SCOTIA LANDSCAPING. RETaining walls, facing, patio slate, landscaping, 385-4874.

Lawnmower Service

LAWNMOWER REPAIRS TO ALL types of rotary mowers. Free pick up and delivery. 385-8598 or 479-6369.

Lawn Service

LAWNED ARTS
Cutting, edging, weed eating, three cuts as low as $25 per month. 382-1585, 474-1660.

STEVE'S SPRINKLER SYSTEM
Complete repair and installation service of lawn sprinklers. Reasonable rates. 598-7021.

385-8198 4 BROTHERS
Small lawns to acreages. See our ad under gardening.

Masonry

TOP QUALITY MASONRY AT reasonable rates. Fireplaces, chimneys, bricks, block and stonework. Guaranteed. Phone Armando's Masonry, 595-7327.

SPECIALIZING FIREPLACE, facing, retaining walls, stone, block, bricklaying, patio, driveway. 386-2648.

ANYTHING IN BRICK, BLOCK, stone or slate. Chimneys, fireplace facing, etc. 595-7785.

36 BUSINESS SERVICES and DIRECTORY

Masonry

PORTUGESE MAN WITH 10 years' experience. Quality work in landscaping, stone work and brick work. For free estimates call Vic Paulo 477-2831.

MY SPECIALTY IS FIREplaces, over 20 years experience. 479-5075.

Moving and Storage

MOVING
J and L Moving and Storage Ltd. Full storage facilities. Boxes supplied at cost. Hourly rates, or firm price. Big or small, we guarantee all. 388-9323 8-5 p.m., 6 days a week.

YOUNG MAN AND TRUCK needs work, small moving jobs, garbage hauled, attics, garages, basements cleaned, some unwanted articles hauled free. $8.50 per hour. 385-1829.

FRANK'S DELIVERY
Move and pickup delivery service. $10 an hour. One man $10, 2 men $15.50. Also parcel and courier service available; $1.95 each delivery under 50 lbs. 382-5275.

VICTORIA CITY MOVERS. Phone day or night, confirmed price or reasonable rates. Dependable and courteous. Free estimes, no obligation. Call 382-1585 or 474-1660.

FLASHBACK CARTAGE. HOUSEhold and apartment moving. $18 per hour. 385-1733, 388-6275 pager 607.

G & G MOVERS
Furniture and cartage, experienced and fully insured. 385-6221, eves. 382-4862.

ECONO MOVERS. PROPER equipment and care, 22' van and 2 men, $17.50 per hour. Because of our price, reserve now. 595-8496.

MOVING AND DELIVERIES, APpliances, furniture, households. Eugene, 383-3528.

MOVING AND DELIVERY
¾-ton van, $9 per hour. Phone Mike at 382-5560.

MATTRESS CARTONS ALL SIZES $3. Save-Way Movers, 489 East Burnside.

LOCKERS AND STORAGE areas $10 per month and up. 824 Johnson St. 388-5714.

WHY PAY BIG PRICES? EXPErienced, reliable, reasonable. Pensioner rates. 382-5625.

Painters and Decorators

ISLAND DECORATORS
Painters Paperhangers
Spray Painters
Plaster Repairs
Gyproc Filling
383-9059 Eves. 595-7103

CLARK AND PATTISON PAINTING CONTRACTORS LTD. Specializing in sand blasting, spray painting, wall coverings and special coatings.
"We Cover The Island"
Victoria 384-8831
Nanaimo 754-9321
Courtenay 334-2296

TWO UVIC STUDENTS
WITH— EXTENSIVE PAINTING experience in all phases of interior and exterior decoration. Competitive rates. Free estimates. Phone anytime. 383-2425 or 388-9253.

BROTHERS PAINTING AND DECORATING
Free appraisals, cost consultant. All types of painting. All types of repairs. Commercial, farm, residential. Lowest rates. Terms. Work guaranteed. 383-8112.

WESTERN TEX COATING LTD. ALL TYPES OF PAINTING AND REPAIRS. EXCELLENT RATES, WRITTEN GUARANTEE. Free estimates. 595-1233.

W. E. FERRIDAY PAINTING. Interior and exterior by experienced tradesmen, no job too small; reasonable rates. Days 384-1513, evenings 477-2843.

EXP. ENGLISH PAINTER
Int. and Ext., 36 yrs. exp.
Paper-hanging, Minor Repairs
Free Estimates. Anytime 478-1810

IMMEDIATE SERVICE
Interior, exterior, quality painting and papering. Free estimates. Low rates. 478-0992.

B.M.B. PAINTING AND ROOFing Ltd. Residential and commercial, free estimates, reasonable rates. 642-4522.

PAINTING AND DECORATING, reasonable rates, satisfaction guaranteed. Terms. 595-4905, 479-2473.

INTERIOR, EXTERIOR, COMmercial, wallpaper and vinyl, ceramic tile, free estimates, 386-9135, 383-3754.

TWO UVIC STUDENTS, 4 SUMmers experience in interior-exterior painting. Free estimates, call 592-1391 or 592-6768.

DOWSON PAINTING CONTRACTOR, RESIDENTIAL COMMERCIAL: WORK GUARANTEED. Free estimates. 385-6042.

FULLY QUALIFIED, EXPERIenced painter, free estimates, reasonable rates. 592-9519.

PAINTING, INSIDE AND OUT. General repairs, reasonable. Free estimates. 479-4446.

EXTERIOR AND INTERIOR painting, prompt and efficient. Phone Joseph Highton, 477-2839.

RELIABLE PAINTING AND general repairs. Guaranteed work. Free estimates, 383-4757.

WE SPECIALIZE IN PAINTING eaves trim—careful, reasonable. 386-7097, 385-2820.

EXTERIOR PAINTING AND DEcorating, reasonable rates, free estimates, phone 595-6371.

INTERIOR EXTERIOR
10 years experience, very reasonable. Call Alexander 388-6585.

EXTERIOR AND INTERIOR painting, reasonable rates, free estimates. Call after 5 p.m., 383-9153.

SEMI-RETIRED, QUALITY work, Albert Roberts, 388-5651.

EXPERT PAINTING REASONable rates, free estimates. 477-0876.

EXPERIENCED INSIDE OR out, free estimates. 652-2176.

Paving

BRAD-DICK PAVING, JET SEALing and maintenance. Excellent workmanship with a guarantee. Reasonable rates. Free estimates. 478-2170.

Plasterers

STUCCO
New homes, older homes; Reasonable prices. Brook Plastering. Call 478-8775.

STUCCO AND PLASTER PATCHing. 30 years experience. 477-1681.

FRIEDRICH PLASTERING AND stucco. Patching specialists, older home "renewal", 656-2064.

PLASTER, STUCCO, REPAIRS. reasonable. 479-4779.

COLEMAN PLASTERING
Lath, plaster and stucco. 478-9976.

Plumbing and Heating

DAVID'S PLUMBING
Emergency service, hot water tanks, plumbing repairs, sewer cleaning. 386-8881.

PLUMBING
Household plumbing. Fast and reasonable. References, 478-1841.

RELIABLE PLUMBING AT THE right price. Residential or Commercial. Kevin Laurie, 477-8831.

PLUMBING DONE, LARGE OR small contract or hourly; reliable. 652-9927.

REPAIRS AND RENOVATIONS, 18 years experience, low rates, 652-5813.

ANY TYPE OF PLUMBING reasonable rates, reliable plumber. 24-hour service. 477-5742.

Printers

500 BUSINESS CARDS PRINTED from handset type, choice of coloured stock, $23.97 includes taxes, Popular Press, Shawnigan Lake, 743-5867.

Roofing and Siding

ROOFING
SHAKES, SHINGLES AND Duroid, probably lowest prices on island. Phone 384-5956 after 4 p.m. fro appointment.

PARKER JOHNSTON LTD.
1855 BLANSHARD. 382-9181.
"Roofing Victoria Since 1935"

HESLOP BROTHERS ROOFING, reroofing experts, reliable and reasonable. 479-3274.

36 BUSINESS SERVICES and DIRECTORY

Roofing and Siding

MC TAGGART ROOFING
Cedar shakes, shingles, asphalt shingles, reroofing. Free estimates. 721-5249 after 4.

Sandblasting

COMPLETE SANDBLASTING services, portable, $24 per hour. 598-4476.

Sundecks

Duradek
Permanent Sundecks
478-0641
Vinyl sundeck floor covering for old or new decks. Free estimates.

WESTERN TEX COATING LTD. PROFESSIONAL INSTALLATION OF DECK COATING FOR NEW OR OLD DECKS.
Free estimates, 595-1233.

Tailors

SUPERIOR VALET SERVICE
Alterations Pressing Dressmaking
Formal Wear Available
616 Admirals Rd. 383-3211

OAK BAY TAILORS
Tailoring, alterations ladies and men Quality leather alterations. 1826 Oak Bay Ave. 598-4131

SORENSEN'S TAILOR AND DEsigner, specialist in ladies suits and coats, Men and Ladies alterations. 2228 Oak Bay Ave. 595-2115.

ALTERATIONS, MEN'S AND WOmen's clothing. 20 years experience. Phone 382-2805.

CURT'S CUSTOM TAILORING
Alterations, repairs, our specialty. 1122 Blanshard, 386-6724.

BRITISH CUSTOM TAILORS
1311 BLANSHARD 383-2439

Telephone Answering

PRISONER
OF YOUR TELEPHONE
"SELL YOUR STUFF"
We answer the phone — you never miss a buyer!
FREE SERVICE
24 HRS. 384-5333

Tree Service

SEVEN OAKS TREE SERVICE
Removal of dangerous trees and branches, custom topping and selective lot clearing. Fully insured. Free estimates, reasonable rates. 479-3435 (24 hours).

MT. VIEW TREE SERVICE
"Everything in Trees"
Fully insured. 479-3873 (24 hr.)

BIG WIND TREE SERVICE
386-6115
Low Rates Fully Insured

CUSTOM FALLING AND TOPping. Fully insured. 385-7013 anytime.

TREE WORK, ANY AREA, rates negotiable. 383-4435 anytime.

Upholstery

ACE UPHOLSTERY
477-0455
Quality workmanship. European craftsman. Free estimate.

FURNITURE UPHOLSTERED and repaired, workmanship guaranteed, reasonable rates, free estimates. 388-5936, evenings 386-8670.

Window Cleaning

WINDOWS CLEANED, RESIDENtial. Prompt service. Thank you. 478-9461.

Welding

FOUR SEASONS WELDING, PORtable electric and gas, government certified. Phone 383-6047.

38 TRAVEL

GOING TO MAUI?
Kaanapali Beach
DON'T DELAY
Condominiums on beautiful white sand beach with all the comforts of home. Plenty of recreation. Summer rates start May 1st. Call 479-7117 before 5 p.m. or 382-7642 after 5 p.m. and weekends. Ask for Percy or leave message.

MAUI
HOME AWAY FROM HOME
1-and 2-bedroom Units Available Now. Fully furnished. Off Season rates. April 15-Dec. 15. Cars available for rent with or without units.
For further details phone
Iolani Holdings Ltd. 382-6842

HAWAII-KAUAI
Ocean front delightful studio, fully equipped. Tennis, pool, shopping and night life close by. Available Sept. 23-Nov. 9th or part thereof, low cost of $25 per day for 2. Phone Ruth 384-5522 9-5, 479-1796 6-10.

MAUI
Deluxe 2-bedroom fully furnished condominiums located on a safe sandy beach. Available June 1 to 30; also August and September. OK Trucking Co. Ltd., 386-3414.

WAIKIKI — Well equipped comfortably furnished one bedroom suite for rent at reasonable rates. Good location. Adults. Mrs. J. M. Burnett, 2743 East 51 Ave., Vancouver V5S 1P9. Ph: 321-0075.

MINI HOLIDAYS
To Reno or Las Vegas
2, 3 or 4 Nights from Victoria
WHITTAKERS TRAVEL
1111 BLANSHARD ST. 388-4271

MAUI, ROYAL KAHANA. LARGE deluxe one and two bedroom condos. 1 and 2½ bathrooms, respectively. All amenities. Tennis. On the beach. Golf near. 658-8880.

WAIKIKI, 1-BEDROOM CONdominium at 1½ blocks from beach; new building, pool and rec. room, etc. For June. 595-7284.

MAUI LOW PRICES FOR SUMmer and fall, one-bedroom condominium, excellent view, pool and beach. 478-8007.

WATERFRONT 2-BEDROOM condominium with car, Kihei Maui, Sept. 1st-15th. Reasonable. 592-1690.

WAIKIKI - $369
14 Nights - Air & Hotel
Western Canada Travel 382-6160

WAIKIKI, 1 - BEDROOM CONdominium, fantastic view of ocean. Call 592-4659 after 3.

UNSPOILED KAUAI. LARGE WAterfront condominium. Car. Reasonable. June-October. 478-9645.

CONDO ON MAUI AT KEHEI KAI Nani. Box 992, Qualicu mBeach, Phone 732-3456.

WAIKIKI
1-bedroom condo, phone 388-6474

39 PERSONALS

REGARDING ACCIDENT — lady wearing cinnamon brown raincoat and other passengers travelling on the 10:15 morning Gordon Head bus Map 15 downtown direction who witnessed lady slipping on bus floor at San Juan and Tyndal please contact injured person through Victoria Press Box 122.

SHARE EXCITING ADVENTURE. Accomplished male novelist (26), personable, open-minded, energetic, seeks female sponsorship. Exchange: co-author your best-seller idea for temporary accommodations or travel. Any situation considered, discretion assured. Victoria Press Box 99.

MARGUERITE MARIE CHARLAND also known as Margaret Marie Baird, last known address Vancouver, British Columbia, or anyone knowing her whereabouts, please contact C. Manary, Social Worker, Box 1452, St. Paul, Alberta, on a matter of urgent, personal concern.

WIDOW, 55, SEEKS COMpanionship of sincere, unattached, respectable gentleman, between 50-55, with car. One who enjoys music, dancing and outings. No triflers please. Victoria Press Box 860.

LOVE, GENTLENESS THOUGHTfulness, music, theatre, dining, dancing, sailing, unencumbered, slim, healthy, vital. Interested? Gentleman seeks lady 30-45. Victoria Press Box 41.

SINGLE FEMALE, 24, WISHES to meet single male 24-

70 MUSICAL INSTRUMENTS

WURLITZER FANS

Super save on model 625T with Orbit Synthesizer, $5995.00 4 months old also save on Yamaha D3R, $2495.00 at

WOODWARD'S

Victoria's Exclusive Lowrey Organ Dealer.

FULL SIZE BRAND NEW MODEL 444 Soinet organ by Wurlitzer. Our 1st shipment has just arrived featuring such items as 16,8, and 4 foot voices, Hawaiian slide, variable reverb, wa wa, repeating banjo, rhythm and touch tone all for $1995. SCOTT PIANO and ORGAN, Blanshard at Johnson, 386-2434.

HAMMOND TIMES

your free copy now available from

Gleeson Music City

HOME OF HAMMOND ORGAN and HEINTZMAN PIANOS

714 Fort 388-9632

120 BASS PAGANI PIANO ACcordion, first class condition. Asking $150. 652-1774.

LEAD GUITAR STRAD-O-LIN, $65; clarinet — Boosey and Hawkes, $175. Dale, 658-5846.

SOUTH WEST TECK, 350 WATT, rack mounting power amp. $350. 479-9243.

ELECTRIC GUITAR AND AMPLIfier, $50. 479-7255.

UPRIGHT PIANO, REFINISHED, $900. Alto sax, $150. 382-2877.

WILLIS PIANO, GOOD CONDITION $900 or near offer, 598-1521.

WILLIS PIANO, APPRAISED AT $1400, best offers. Phone 642-3381.

71 MUSIC TEACHERS

LESSONS

and service. Most Instruments

BERNIE PORTER MUSIC

725 CALEDONIA 382-9542

SCOTT'S SCHOOL OF MUSIC is offering a summer music program at Blanshard at Johnson, 386-2434.

SCOTT PIANO and ORGAN

GUITAR, CLARINET, SAX LESsons from professional. Esquimalt. 53.50. 385-7600.

72 MOTORCYCLES

YAMAHA TRAIL SALE

GT80, 4 only, Reg. $579 now $599
YZ80, 3only, Reg. $779 now $699
DT100, 4 only, Reg. $869 now $789
DT175, 4 only, Reg. $1539 now $1239
DT250, 1 only, Reg. $1579 now $1449

INCLUDES FR. and P.D.I.

SEE US NOW AND STILL A FEW 77 MODELS AT EVEN GREATER SAVINGS

See us now at

MULLINS MARINE

SALES LTD. D-00365A

382-1928 925 YATES ST.

A.M.F. MOPED HERE NOW Only $499

(AMERICAN MADE)

HONDA EXPRESS 50cc $439

See us now at

MULLINS MARINE

SALES LTD.

382-1928 D-00365A

925 Yates St.

TERRIFIC BARGAIN 1973 SUZUki GT185 and 1972 Honda 175. Both like new and must be sold this week. $550 each or make an offer for both. Call Rod, 384-3918.

1974, 250 YAMAHA CY, 50 MILES, many extras. $900 or best offer. 479-3496.

HARLEY-DAVIDSON

1964 XLCH Sportster, KR racer clutch, headwork, 6" extension, too much more to list. Everything new! 300 miles. Offers, Call Gary 385-6034 after 5.

POWERTOWN M.C.

Service to all Makes. Hi-Performance parts. 384-1249 D199169A. 614 Grenville.

MOPEDS - 18

Models. Test ride. Island Motor, 385-5515, 602 Esquimalt. D1920A.

'74 HONDA 750, 25,700 MILES, 4 into 1 exhaust. Needs rear tire, otherwise excellent. Moving, must sell immediately. $1500 or best offer. 595-2458.

1974 500 C.C. KAWASAKI, LOW mileage, full Shadow Royale Fering, side baskets, excellent condition, asking $1300. 1200 Lockley, 382-9498.

MOTORCYCLES CONSIDERED FOR TRADE-IN on our good selection of used cars at GARDEN CITY AUTO SALES LTD. 2978 Douglas 382-9111. D-00319A.

1975 YAMAHA RD 350, 2800 miles, front disc brakes, Z-bars, been in storage for 1½ years. Asking 1900, or offers, 388-9559 or 383-0720 after 6 p.m.

1972 TRIUMPH DATONA, 500CC with 650 kit, excellent condition, tested till Feb. 79, semi chop, $1,500 or offer. 598-2037.

WANTED — SMALL HONDA street bike, 50-200 cc, any year, good condition, reasonable, 592-4372.

'74 YAMAHA 650, 6,000 MILES, excellent condition, best offer. 656-7110 or 598-1375.

1976 SUZUKI, A100, EXCELLENT running condition, $325 or offers. 477-3592.

'74 360 YAHAMA ENDURO EXcellent condition, low mileage, and helmets. $900. 592-0934.

1975 GT 80 STREET AND TRAIL bike, as new, $375. Sat. and Sun. before noon, 1030 Bay St.

IMMACULATE 650 YAHAMA 7500 miles, custom paint, $1350 or best offer. 478-6132.

1977 BMC 1000 RS, ABSOLUTELY perfect. Equipped for touring. Evenings, 656-6635.

1977 SUZUKI RMB 100, SEMImodified. $700 or best offer. 477-5962.

'75 SUZUKI 500 GR, SHIELD, back-rest and rack, only 4,200 miles. Asking $1,250. 477-6617.

1972 YAMAHA 125, 10,000 MILES, $300, 384-1365, 8-8:30 a.m., 5:30-7 p.m.

1977 400 YAMAHA ENDURO, 1300 miles. 479-3401.

'73 HONDA MT250 ELSINORE, good condition; offers. 477-6305.

1972 HONDA 175, GOOD CONDITION. $235. 383-6467.

SMALL GO-CART, 2 H.P., MAGnesium frame, $150. 477-2610.

1977 HONDA, 750 K, AS NEW, $2300, firm. Phone 478-6519, after 5.

1974 HONDA 125 STREET, LOW mileage. Asking $500. 383-6647.

'74 YAMAHA 250 TRIALS. GOOD condition. 479-1402.

HONDA SL70, GOOD CONDITION, helmet included. $350. 479-3875.

HARLEY DAVIDSON 65CC, $200 or offers, Dale, 658-5846.

'74 HONDA 750, $1400. 479-9220.

SUZUKI 500 ROADRACER $800, or offers, 388-9351 evenings.

'65 305 HONDA DREAM, MEchanically sound. 479-1390.

250 CR HUSKY REBUILT, Excellent shape, $500. 658-5927.

'76 YAMAHA TY250 TRAILS, 598-8127 after 7:00 p.m.

77 MOTORCYCLES

HONDA $BONUS$ SPRING SPECIALS

$300 BONUS
CB 750 F, $3149
$300 Accessory Bonus Included with Purchase

$250 BONUS
CB 750 K, $2919
$250 Accessory Bonus Included with Purchase

$200 BONUS
CB 550 K, $2449
$200 Accessory Bonus Included with Purchase

$150 BONUS
CB 400 T2, $1789
$150 Accessory Bonus Included with Purchase

$100 BONUS
CB 400 T1, $1539
$100 Accessory Bonus Included with Purchase

$60 BONUS
CM 400 T1, $1249
$50 Accessory Bonus Included with Purchase
ACCESSORY BONUS may include helmets, gloves, rear carriers, safety bars, windshields, etc.

FREIGHT AND P.D.I. Included in ALL PRICES

TRADES WELCOME
SPECIAL ENDS JUNE 15

HONDA MINI SALE

77 Z50, 3 only, were $519 now $469
78 LT70, 2 only, were $719 now $639
78 XL75, 4 only, were $769 now $699
78 XR75, 5 only, were $759 now $689

INCLUDES FR. and P.D.I.

SEE US NOW

SALE ENDS JUNE 15 or WHILE STOCK LASTS
See us now at

MULLINS MARINE

SALES LTD. D-00365A

382-1928 925 YATES ST.

The New 80 Cu. In. Harley-Davidson is here at BROOKLANDS MOTORCYCLES

937 Fort 383-5926

D.L. 1271

VICTORIA HONDA

Has It All

2851 Douglas 386-8364

DL01953

HONDA MT 250 ENDURO, EXcellent shape, $700, or best offer, 1976 Mini bike, centrifugal clutch, like new, $200. 383-2614.

1972 KAW 350, TESTED, NEW rings, good shape, $575, 1971 RT1 350 Yam, trail good shape, recently redone, $600. Offers. 386-0707.

WANT A GOOD BUY?

1974 Honda MT125 street Enduro, excellent condition, low mileage, $569. 478-0049.

1972 YAMAHA 250 R5, EXcellent condition, new back tire, accessories included; $700 or best offer. 474-1080 before 4 p.m.

1950 PANHEAD, FULLY chopped. New for this season. Good looking, riding, and reliable. $2300. Dennis, 642-5894, 479-8655.

900 KAW, '74-Z1, CUSTOM DOUble seat, padded sissy bar, double chain, oil cooler, roll bar, good condition, $1800. 382-6724.

1973 HONDA CD 175, EXcellent condition, $475 or offers. 652-3451.

1977 YAMAHA XS650, CRASH bars, seat back and rack, excellent condition, 383-4837 after 6.

MOTORBIKE FOR SALE, YAMAha 60, good condition. $300. 477-7844.

MUST SELL WIFES BIKE, 1977 Yamaha TY175, barely used. 479-5924.

shield, crash bar, helmets, spare tires. Call 382-2497.

1975 HONDA 550, SUPER SPORT. Low mileage, perfect condition. $1600. 478-6736.

77 YAMAHA, DT — 125, EXcellent condition, asking $800. 386-0589.

1975 HONDA CR 125 TRAIL BIKE, good condition $450 or best offer 595-7779.

NEW 1975 HONDA 360T, FULL dressed for travel, electric start. 478-1838.

1978 HONDA, 400-T2 HAWK, 500 miles, gloves, helmet, $1400. 478-7498.

WANTED: SADDLEBAGS FOR 750 Honda, preferably leather. 595-8425, keep trying.

WANTED: 750 HONDA MOTOR, low mileage. Call 478-5958 or 479-0506.

1974 YAMAHA RD350, GOOD CONdition, low mileage, $750. 746-6087 Duncan.

WANTED: LATE MODEL 175 dirt bike, Yamaha or Suzuki preferred. 388-6727.

TRAIL OR ROAD BIKE, SUZUKI RV 125, excellent condition, $575. Also Honda 90 parts, 477-2039.

1975 HONDA 550-F WINDJAMmer, 12,000 miles, offers, 642-4206 after 6.

SHOWROOM CONDITION, 1975 Honda GL1000, full dress, low mileage, $3,000 firm. Phone 742-4575.

1973 KAWASAKI 3 CYLINDER, must go, top shape, hasn't been used last 2 years; offers. 479-2788.

K. J. KAWASAKI
2940 DOUGLAS
385-0323 DL-01836A

FOR SALE — 1977 SUZUKI GS 400, good condition, 5,000 miles, 382-1440.

1977 SUZUKI RM 100B, SEMImodified, best offer or trade in car. 477-5962.

1975 YAMAHA 200, GOOD RUNning condition, 7000 miles, $550. Phone 477-7955.

'69 TRIUMPH 500, COMPLETELY rebuilt, leaving town, must sell by weekend; offers on $1000. 592-4655.

68 TRIUMPH BONNEVILLE, TOP end rebuilt, new tires, excellent shape; $1200 or offers. 656-1287.

'72 NORTON 750, LOW MILES, A-1 shape, tuned. $1300. After 5, 384-2475.

1972 YAMAHA 125, 10,000 MILES, $300. 384-1365.

78 BICYCLES

21" 10-SPEED BIKE, EXcellent condition, $80 or best offer. 477-6725.

GIRL'S 3-SPEED BICYCLE IN very good condition, $70 firm. 595-4595.

21" BIKE, EXCELLENT CONDITION, $80 or best offer. 477-6725. 10-speed.

WONAN'S 10-SPEED BIKE, $85. In good condition. 592-6896.

WANTED LADYS 10-SPEED BIcycle in good condition. 477-0253.

BUY, SELL, TRADE, REPAIRS New and used bikes Qualified mechanic operating own business. Lowest prices (Expert bucked wheel). Open 9 a.m.-8 p.m., Sun. 12-5 p.m. Reno Bikes, 2519 Gov't., 384-5514. Dealers, CCM — Raleigh — B.R.C. — Shields — Nishiki. Same day service.

SAANICH LUMBER YARD Has in stock: Oak, Pine, Ash, Teak, Mahogany, Cedar (yellow and red) Lumber and Veneers. Price reasonable, 3041 Douglas St. 385-2486.

BRAND NEW LADIES FOLDING Raleigh bicycle, wicker basket, new lock chain, bought in April, paid $168, will sell $125. Used once, sickness reason selling, phone after 6 p.m., 385-9833.

BIKE, HEAVY-DUTY 3-SPEED with carrier, ideal for paper routes, recently overhauled, $65. Call 477-9321.

LADY'S 10-SPEED, NEW, $125; boys' 10-speed, as new, $100; boy's bicycle, $25; paper carrier basket, $10. 479-1319.

10 SPEEDS, PEUGEOT 23", AS new, $115; Italian Bianchi, as new, $110; Sekine, $85. 368-7797.

MEN'S 5-SPEED RALEIGH, brand new, $100 or best offer. 383-3527.

SEKINE 10-SPEED Excellent condition, fully equipped, $160. 384-2802.

GIRLS BIKE, 18" FRAME, 1 speed, $25. Phone 479-3059 after 3:30.

WOMAN'S 5-SPEED COLLAPSible Peugeot, new condition. 595-8015 after 5.

FRED DEELEY APOLLO 10-speed, $90, 7186 Grant Road, Sooke, 642-5296.

25 USED 10-SPEEDS FROM $40 to $75. Universal Trading, 584 Johnson, 383-9512.

10-SPEED APOLLO, GOOD CONdition, $65. 2708 Rainville Rd., 478-6109.

MAN'S 23" PEUGEOT 10-SPEED, fully equipped, $125 firm. 592-4623.

WANTED BOYS 3 SPEED BICYcle, 19" frame. 652-5771.

FIVE SPEED LADY'S BIKE FOR sale. 383-6948.

BOY'S RALEIGH 26" COASTER $30. Child's bike $20. 388-7797.

10 SPEED FOR SALE, $75. 383-3276.

RALEIGH MAN'S 23" 5-SPEED bike, good condition, $80, 477-6887.

5-SPEED JUNIOR HARRIER bike, $70; two years old. 595-1882.

80 BOATS and MARINE

Boats Boats Boats

21' CAMPION Monashee, 200 Volvo $14,769

18' SANGSTER Texada, 120 h.p. OMC trailer $8,995

USED 13' LIVINGSTONE with 18 h.p. Evinrude, controls, steering $1,495

1 ONLY 1200 DIC WILL Trailer $495

BG RED

2 cycle outboard oil $14.50 per case

OAK BAY MARINE

SALES AND SRVICE
598-3393 1327 Beach
Summer hours from May 1 8 a.m.-6 p.m. 6 days

NEW BOATS FOR SALE: 17 Hourston, 130 Volvo IO, $7795. 16' Campion, 55 Evinrude, trailar, $5795. 16' Sangster, 55 Evinrude, trailer, $5995. 14' Lund, 35 Evinrude, trailer, $4500. Used boats: 14' K&C, 35 Evinrude, trailer, $3300. 20' Apollo, 140 IO hardtop, $9500. 21' Reinell, command bridge, $9000. 24' Reinell command bridge, $10,000. Used outboards: 1978 35-electric Evinrude, 72 65-Johnson, 1975 25-Johnson manuel, 65 55-Evinrude, 55 Chrysler. Becher Bay Marine at Cheanuh Marina, 478-8391.

SQUIRE BOAT BROKERAGE

30' CHARTER Fisherman, large cockpit, twin Crusader 190's $19,000

37'8" Ex. R.C.A.F. crashboat. Surveyed at $20,000. Asking $14,500

26' DISPLACEMENT Cruiser Sleeps 4, Chrysler Crown f.w.c. very clean. $8,900 firm

27' UNIFLYTE Sean 160 hrs. on Crusader. "The ultimate in glass hulled boats." $22,500

535 HEAD ST. 384-3363

WATER SKIERS HERE IT IS

16' FT. GLEN COE Custom made runabout with complete convertible top, walk through windshield, tuffed upholstery, Twin tanks, metal flake paint, powered by 155 hp Waukesha inboard-outboard, heavy duty trailer with spare tire. Trades welcome. GARDEN CITY AUTO SALES LTD. 2978 Douglas 382-9111, D-00319A.

34' NAUTALINE TWINPOWER houseboat. Complete with all modern conveniences, full fridge, stove, oven, H and C press, shower, w.c., 6 sleeper, with dinghy, extra C.B., Volvo 170s with 260 legs, very low hours. Live aboard, cruise anywhere, charter, etc. $29,900. Victoria Boat Mart, 453 Head St., 383-3324.

WORK BOATS

36' A. Lic. Combo
38' A. Lic. W.C.T.
42' C. Lic. W.C.T.
44' C. Lic. Ret. Seiner
50' C. Lic. Dry Boat

BANK FINANCING
RAY MASON
VIC. BOAT MART
479-3807 383-3324

BRAND NEW
TANZER
SAILBOATS ON DISPLAYT
22'—7.5 metre (24½)—26'
at
BOB WHYTE MARINE
Sales and Service
656-7286
Corner Harbour and Resthaven

FOR SALE: 18' SEMI-PLANING plywood boat, sturdy construction, safety transom, 65 h.p. 1970 Mercury outboard with 15' controls. Neither boat nor motor used. $2500, for both. Would consider separate sales. Phone 386-0244 or 383-5969.

16'6" FIBERGLASS BOAT, DEEP V design, fully canvased roof and sides, gauge and running lights. 85 h.p. Merc., low hours, 2 tanks, tilt-boom trailer through test, 2 new lifejackets, offers to $2200. 479-3184.

Boaters Exchange

Used sails: Propellers, docking lights, radar reflectors and compasses. New and used equipment taken on consignment. The Ship Shop, Market Square. 383-6211.

NEVER USED, 1978 19' CAMPION Overnight open bowrider, Cuddy cabin, head, full instrumentation, bilge pump, 140 h.p. Johnson outboard, 3300 lb. galvanized easy-load trailer, brakes, $10,950. 652-1904.

21' LAPSTRAKE INBOARD cruiser, V-8 power, galley, 2 berths, a real inboard with bronze prop, strut, no IO or OB hassles. Complete with trailer; was $4995, try $4795. Victoria Boat Mart, 453 Head St., 383-3324.

21' ARTCRAFT EXPRESS CRUISer, w.c., galley, rebuilt FWC power 15 hrs., new canvas, full running order; marked down for quick sale, $3995. Victoria Boat Mart, 453 Head St., 383-3324.

GOLDSTREAM MARINE PRICES FURTHER REDUCED

19' Campion new H.T., f.g., Volvo powered I.O. Price $11,500 or offers. Sale Fri., Sat., Sun. DL01279, 478-8351, 2994 Jacklin Rd.

19' OLDER PLYWOOD BAOT, with cabin, 45 h.p. Merc outboard, including 4 lifejackets, fire extinguisher and paddle. $800, or closest offer. Phone 383-5689 or 595-1338.

LARSON RUNABOUT 17 WITH 120 Merc. I.O. with surge brakes, heavy duty trailer outfit, practically new in top condition. Dick Chudley National Boat Sales, 656-3966.

GOLDSTREAM MARINE PRICES FURTHER REDUCED

17' Hourston, new f.g., Volvo powered I.O., full canvas top; $6900 or offer, Sale Fri., Sat., Sun. DL01279, 478-8361, 2994 Jacklin Rd.

IMMACULATE 16½ SANGSTER camper top, EZ load trailer, 70 H.P. Evinrude dual tank, dual battery, low hours, long list of extras, 477-8357.

16' BOAT, 2 MOTORS AND trailer, $1,200. 386-3840.

22' BOAT SHELL, REINELL DEsign, $300. 592-4198.

15½' GLASSPLY BOAT AND trailer. No motor. Offers. 595-1502.

19' BARTENDER MOLD FIBERglass, offers. 652-3880.

80 BOATS and MARINE

"It's The Service That Sets Us Apart"

TRADES

2250 Bayliner

Skakit Offshore htp.
—Rebuilt 225 Volvo
—Trim tabs, sounder
—New camper back
—New anti-fouling paint

$11,995

21' Reinell

(2270 Sedan)
—188 Mercruiser, f.w.c.
—full galley, head

$8,995

BAYLINER
HOURSTON
GLASSCRAFT
MIRRO CRAFT
JOHNSON outboards
VOLVO — OMC
Sterndrives — Trailers
Accessories
All at
GIBSON
Powercraft Centre Ltd.
2520 Gov't St. (Near Bay)

382-8291

PELAGIC
PACIFIC INDUSTRIES (1974) LTD.

A COMPLETE STOCK OF FIBERGLASS AND EPOXY MATERIALS
Z SPAR
MARINE PAINTS
428 E. Burnside
VICTORIA
386-1811 386-7814

WANTED

25'-40' good resale boats. Due to increased sales in the last few weeks we are unable to supply waiting buyers.

CANOE COVE

YACHT SALES
Open 7 Days a Week
656-5711 656-3918

WILL TRADE AND DEAL OR sell separately 1978 GMC Sierra Grande with well equipped 9½' Frontier camper, 16' floerform, 65 Mercury, new canvas. Calkins trailer, I am looking for a good cruiser, around 25', 479-5766, after 6 p.m.

1969 19' SANGSTER ON 160 INboard-outboard Merc Cruiser, full compass, anchor, C.B., docking lights, spare prop., good shape. 5000-lb. Galvanized Road Runner trailer, power winch, spare tire. $5500. 112-723-4095.

GOLDSTREAM MARINE PRICES FURTHER REDUCED

21' Lund cabin cru., new f.g., I-O., powered by 302, V8 Merc., swim grids and ladder. Sale Fri., Sat., Sun. DL01279. 478-8361, 2994 Jacklin Rd.

ALBIN 25, FAMILY CRUISING yacht, 2 cabins, first class condition inside and out, 3 cylinder Volvo diesel, many extras, $24,900 replacement value over $30,000. 386-7687.

28' FIBERFORM COMMANDER BRIDGE

1973 Twin 188 IOs, only 500 hours, boathouse kept since new, loaded and in immaculate condition, $24,500. 383-3203.

1974 25 FT. STARCRAFT BOAT aluminum, 165 OMC, Bennett trimtabs, head, galley, sounder, compass, complete canopy, low hours. Phone Campbell River 112-287-2438.

19' BRANDLMAYR LAPSTRAKE Cruiser, galley, head, sleeps 2, Volvo I-O, recently overhauled, interior fully carpeted, bottom just painted, Asking $4650. 478-4309, after 6 p.m.

GOLDSTREAM MARINE PRICES FURTHER REDUCED

19' Campion HT, I.O. Merc powered, new f.g., twin berths; $12,000 or offers. DL01279. 2994 Jacklin Rd., 478-8361.

7.7 CALKINS GALVANIZED 5,000-lb. tandem trailer with electric winch, approx. 75 miles. Cost $3,000, $2,000 or best offer. 386-6481, 477-1001 or 388-6675, Page 2426.

18' CABIN CRUISER. TWO 1977 20 h.p. Mercs. low hours, remote controls, enclosed head, stainless sink, new cushions, new sidescreens, etc. Evenings, 386-6653.

20' CABIN CRUISER 80 HP INboard-outboard, head, stove, ice box, sleeps 4, clean and ready to sail. $4,500 for quick sale. 479-1593 evenings.

32' DANISH TWIN DIESEL cruiser, fully equipped and immaculate, boathouse kept. Appointment to seriously interested only. Reply Victoria Press, Box 73.

1975 16' SURFER AND 50-HORSEpower Johnson on E-Z Load trailer. Fast smooth riding boat, in excellent condition. Only 200 hours. Good for fishing. $3650. 479-1235.

IMMACULATE 19' SEA RAY 165 inboard, outboard, depth sounder, compass, CB, radio, full canvas on Road Runner trailer. $7,200 or nearest offer. 479-2781, 642 Ridgebank Cres.

22' BRANDLMAYR, INBOARD outboard, CB, sounder, trim tabs, galley, enclosed head, anchor pack, trailer, $3,900 or best offer. 477-7493 after 6 p.m.

REDUCED

$2,350 to $1,950 or highest offer. Must sell by Sat. 19'6", 110 Merc., trailer, CB, sounder, sink, stove, etc., etc. 656-3576.

21' REINELL CABIN CRUISER, 90 hp Evinrude, 10 HP Evinrude, tandem trailer, everything good working order, $6,000 or nearest offer. 382-3355.

IMMACULATE 23' BRANDLmayr cruiser inboard, radio, telephone, sounder, detector, walk in heads and many extras. 382-5258.

24' REINELL, CLOSED CABIN, 1975, closed back, sleeps 4, stove, fridge and head. $9,000 or best offer. 368-4930.

18½' REINELL INBOARD-OUTboard on a 3500-lb. Ez-Load Trailer, sounder, C.B., spare engine. 382-5923 or 598-2249.

FOR CHARTER, HUGHES, 30, fully equipped fibreglass sloop. Special, $300 weekly. P.O. Box 2251, Sidney.

MARINE REPAIR

Gas diesel, Yanmar sales and service. Days, 652-1231, evenings, 652-3803.

SIDNEY OUTBOARD STERNDRIVE
Mercury Sales and Service
2520 Beacon 656-3221

14' K & C THERMOGLASS, 55 Evinrude, sounder, tach and trailer, 658-5673.

16' FIBERGLASS DOUBLE BOTtom with trailer, in new condition, $975. 386-3711.

PACIFIC YACHTING MAGAZINE collection, 1966-1977, 170 for $50. Lot only. 385-0520 and 385-5663.

7½ H.P. MOTOR HARDLY USED, $225. 478-2941.

1975 17' DOUBLE EAGLE AND trailer, $3550. 478-4489.

80 BOATS and MARINE

ALEX CHISHOLM YACHTS

OFFERS:

ERICSON 23-K. Very complete. Sails, winches, pulpit, lifelines, deluxe cushions, curtains, anchor, life jacket, marine head, galley, 6 h.p. O-B. $13,900

COLUMBIA 27 (9.8) Allen Paynes, Merc. racer-cruiser, North sails, large winches, tapered mast, internal halyards, cachstay adjusters, spinnaker gear. Large galley with oven stove, pressure water, c-w extra water tank, shower in head compartment, holding tank, Volvo diesel, anchor, life lackets, tenders. $46,000

CHOEY LEE TRAWLER 32, spacious, Ford diesel, 120 h.p. Has 1000 mile range, cabin heater, H and C pressure water, c-w shower, teak decks, 2 command stations, 2 sounders, VHF radio, Radar, Avon dinghy, 5-man inflatable raft.

OWENS 25' Express. 155 h.p. Merc. F.W.C., full galley, enclosed head, sounder, etc. Asking $8500

19' EXPRESS Cruiser 2 50-h.p. Merc's, Marine head, bilge pump, compass, anchor, camper top. Only $2390

17' FISHERMAN with Ht. and Brigs inboard. Plywood construction with F.G. bottom. $650

14' PLYWOOD boat with windshield and 20 h.p. O'B and trailer. $450

Anglers Anchorage Marina Ltd.
933 Marchant Rd., Brentwood Bay
652-3531

SALT MIST

A 63' DISPLACEMENT CRUISER that was originally built for The Rum Runner trade. She is now a stately vessel powered by a 671 GMC, sleeping accommodation for 6-10 people, separate galley, workshop, hot water heat. Many more features not found on todays vessels. —$75,000

24' TOLLY tri-cabin $29,000
45' MONK, Diesel $59,500
35' CHRIS, Fibreglass $62,500
36' SHEPHARD $39,700
32' LUHRS, Diesel $34,500
32' PETERSON, Classic $14,900
26' BRANDLMAYER $11,000
26' TROJAN $14,000
24' BAYLINER, Saratoga $15,500
25' ALBIN, Diesel $26,900
24' FIBREFORM and trailer $10,500
19' GREW and trailer $ 6,900

SAIL

26' RAWSON and dinghy $10,500
26' GRAMPION $14,900
28' MACWESTER, Diesel $24,500

GRIMR GROVE MARINA

BOATS ON DISPLAY 7 DAYS A WEEK
"Located on the HIGHWAY Just Before Swartz Bay"
656-2280
"The Green Boathouses"

VAN ISLE MARINA

22' FIBERFORM new engine $11,200
22' CHRIS CRAFT classic $ 6,900
24' REINELL express $10,000
24' CM'D. BRIDGE F-G $17,500
27' Disp. Cruiser $ 6,500
27' CHRIS CRAFT $15,900
30' DIESEL disp. $13,500
30' CHRIS CRAFT, twins $25,000
32' CORONET twins $49,500
32' CHRIS CRAFT $25,900
32' LUHRS dom'd. bridge $49,500
34' Ex RCMP diesel $24,500
37' CHRIS CRAFT $29,500
37' MONK MAC Sierra $35,000
40' EX RUM RUNNER $20,000
40' MONKS twins $43,500
47' CLASSIC diesel $55,000
55' ALASKAN, twin diesel $260,000 U.S.

SAIL

18' F-G sleooo, w-trailer $ 5,100
21' NORWESTER sloop $10,200
26' RAWSON F-G $10,900
28' RAWSON F-G $10,900
29' HUGHES diesel $22,500
41' C.T. Ketch $65,000
41' LUNENBURG ketch $85,000

For these and many other fine listings including our Caribbean stock, please contact JOHN ALLEN at

VAN ISLE MARINA CO. LTD.
Tsehum Harbour Box 2130
656-1138 Sidney, B.C.

HONDA OUTBOARD SALE

7½ std. now $719
7½ long now $739
9.9 std. now $839
9.9 long now $859

Includes gas tank, hose, tool kit. Full serviced and 1 year warrant.

"All Hondas are 4 cycle and require NO gas-oil mixing.

Sale ends June 15th or while stocks last.

SEE US NOW AT
MULLINS MARINE
SALES LTD.
925 Yates St. D-00365A
382-1928 382-4513

13'6" RUNABOUT: GLASS ON plywood, tilt trailer, 20 h.p. Mercury. Steering controls, windshield. All for $650. 658-5666.

8' SPORT YAK III. MOTOR mount and rub rail, $220. Volvo 4 horse power outboard, as new, $375. 656-1125.

17' FIBREFORM "SURFRIDER," 65 H.P. Mercury, Roadrunner trailer with mags, asking $3,600, 903 Dunn Ave., phone 385-8179.

MARTIN 29, EXCELLENT CONdition, fully equipped for racing and cruising. Asking $25,000. Call collect after 5, 736-9538.

LISTINGS NEEDED

We can sell your good used boat quickly, commercial or pleasure. Squire Boat Brokerage, 384-3363.

1976 22' BAYLINER, 200 HP Volvo I-O, trim tabs, sounder, CB, Anchor, 4,000 pound Roadrunner trailer. $13,000. Phone 478-4626.

17' HOURSTON GLASSCRAFT, 140 Mercruiser I.O., camper top, Road Runner trailer, $5,995. Gibson Powercraft. 382-8291.

WANTED: PARTS FOR WISCONsin engine model AKS, 652-2339, after 4:30 p.m.

23' BRANDLMAYR, CEDAR plank hull, inboard-outboard, refurbished. 652-3703.

BOAT MOORAGE PAID FOR 22' boat until April '79. Will sell cheap. Phone 652-3056.

16'6 BRANDLMAYR, 1800 POUND Roadrunner trailer, 75 Johnson, 5½ Evinrude, $2,650. 478-6627.

20' FISHING BOAT, NEEDS Fiberglassing, $50 trade. 595-5705 evenings.

OUTBOARD JET MOTOR, CENtury 2½ h.p., hardly used, but been in storage. $100. 658-5816.

25' CHRISCRAFT CABIN CRUISer, 283 Chev inboard, $8,000. 386-0410.

1972 16½' GLASTRON, 50 MERC, electric, Holsclaw trailer, canvas, $2600. 1241 West Burnside, 478-7296.

USED OUTBOARDS

Good selection from 2 h.p. to 100 h.p. Gibson Powercraft. 382-8291.

4 CYLINDER MARINE ENGINE, fresh water cooled, marine clutch, 30-h.p., gas. 385-5961.

1976 17'10" BAYLINER, TRIHULL, trailer and 85 Chrysler, phone after 6 p.m. 743-5683.

13½' FIBERGLASS BOAT, 35-H.P. Merc., canopy and trailer, $725 or best offer. 721-3594.

REBUILT 28 HORSEPOWER Johnson, zero hours, $300, 478-7296.

24' SLOOP, BEST OFFER OVER $5,000. 656-6478, 748-1039.

18' CLINKER TYPE BOAT AND trailer, $250. 386-3668.

80 BOATS and MARINE

LAST CHANCE

2530 BELL BOY
—232 Mercruiser
—full canvas
—stand-up head
—full galley
—CB radio
—sounder
—anchor pk.
low, low hours

ONLY $16,500

24' FIBERFORM
Express Cruiser
—188 Mercruiser
—full canvas
—stand-up head
—full galley
—CB radio
—sounder
—swim grid
—9.8 Merc kicker
—lots more

ONLY $12,775

22' FIBERFORM
Westporter
—165 OMC
—faull canvas
—stand-up head
—full galley
—CB radio
—sounder
—anchor
—OB bracket
—enclosed FWD cabin
—ready to go

ONLY $9,995

18' SANGSTER
—140 Mercruiser
—fresh water cooling
—VHF radio
—OB bracket
—sounder
—ready to go

ONLY $6,995

Mercury Marine
800 Cloverdale
385-1457

40' WOODEN HULL, 4 CYLINDER diesel powered, displacement hull vessel, 2 heads, sleeps 6 or more, 3 separate cabins. Stainless steel oil stove, depth sounder. Built in 1947 to cruise Gulf Islands. Excellent condition, boathouse kept. Price $32,500 includes 12' Clinker dinghy with outboard and the boathouse at Bird's Eye Cove. Phone 746-4452, 9 a.m.-5 p.m., Duncan.

HARBOUR MACHINE LTD.

Complete Propeller repair service
One day service when necessary.
All makes and types up to 5 ft. dia. Good stock of new and used Propellers and shafts.
31 ERIE STREET 383-6555

COHO MARINA
COWICHAN BAY, B.C.
Boats for Sale
Fishing Guides Charters
CHRYSLER SALES SERVICE
746-7909

Repower At Sea Power

COMPLETE ENGINE REBUILDING facilities for all makes gas and diesel — reasonable rates. All work fully guaranteed. 656-4341.

4 STROKE HONDA

The new 9.9 horse outboard is now in stock. Uses straight gas. Has built-in 12-volt, 60-watt generator. Demonstrator available.

ALL BAY MARINA
2238 HARBOUR RD.
SIDNEY 656-3167
Open 6 days — Closed Monday

BOATERS!

SEE OUR large display of appliances, plumbing and electrical supplies.

EDEN R.V. LTD.
2855 Quesnel 386-3464
Behind Empress Pontiac Buick

SEAFAIRI 28' CRUISE AND trailer home. Command bridge, sleeps 7, dual instruments, depth finder, ship-to-shore radio, tape deck, shower in head, holding tank, hot and cold running water, W-W carpets, deep fishing gear. $36,000 reduced to $28,000. 383-2718.

1976 23½' FIBREFORM HARDtop with sliding door, 165 Mercruiser, many extras, downriggers, fully equipped for sport fishing and cruising. Call 656-4484 or 656-2069. Will consider sports car and cash as trade.

28' GRENFELL COMMAND Bridge cruiser, single inboard vee drive, radiofone, full galley, w.c., new canvas, dinghy and davits; asking $14,500. Victoria Boat Mart, 453 Head St., 383-3324.

RADIOS—SOUNDERS—RADAR

VHF — Single Sideband — CB radio — Flasher depth sounders — Radar — Chart recording sounders — Sales and Service — Location. Ball and Shemlit Electronics Ltd. 1 West Burnside Rd. 386-9414

Chrysler—Seagull
OUTBOARDS
Sales — Parts — Service
KEN PRASING EQUIPMENT
478-9313 934 Goldstream

TOTAL BOAT
SERVICES LTD.
656-5826
Marine Surveyors
Underwater Inspections
Compass Adjustors

Allstate
MARINE INSURANCE
Excellent Rates. Low deductibles.
HENDERSON REALTY 385-9741

27' FAIRLINER CABIN CRUISER, V-8, f.w.c., large galley, dinette, private head, 4 berths, recently reconditioned, nice shape, $11,500. Bob Whyte Marine, 656-7286.

15' FIBERGLASS 1975 70 HORSEpower Johnson with trailer. Skiis, rod holders, no top. $2,000 or best offer. Or will sell separately. 383-6718.

OLDER 15 H.P. MERCURY, hand controls and tank. $275. 477-0303.

22' REINELL HARDTOP CRUISer, hardly used, extras, $9000. 477-8831.

WORK BOAT

18' Diesel Inboard Clinker, $3295 firm. Mercury Marine. 385-1457.

'77 22' BAYLINER CUDDY, 200 Volvo inboard-outboard, 25 hours, 478-3522 days, 386-0986 evenings.

30' WOODEN CABIN CRUISER. Live-board or weekender. $8000 or best offer. Call Kathy, 386-3880.

14' SPINGBOK BOAT, DOLPHIN model, 700 lb. Teene trailer, both A-1 shape. 384-4539.

32' EX-GILLNETTER, EXcellent running condition, ready for conversion, offers. 477-1560.

WANTED INBOARD CLINKER, 15' or longer, must be in good condition. 592-1438.

1952 28' CHRIS CRAFT, HEAD, galley, ice box, sleeps 5. As is $7,500, or best offer. 656-5477.

15' FIBERGLASS ON PLYWOOD, $300. 384-7280, 528 Lampson St.

8' THREE POINT HYDROPLANE, fiberglassed, 382-6994.

12 FT. FIBERGLASS SEA KING boat, $125. 598-6014.

ALUMINUM BOATHOUSE, 15X40, $5500, Tsehum harbour, 479-1163.

80 BOATS and MARINE

NATIONAL

A few selections from our many NATIONAL LISTINGS

SAIL

ALBIN BALLAD 30. Quality built in Sweden 1976. Volvo diesel. Good suit of

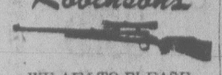
81 SAILBOATS

RANGER 26. FULL RACE, FULL cruise deluxe, full galley, W.C., 4 sails, inc. Spinnaker. Asking $18,900. Victoria Boat Mart, 453 Head St., 383-3324.

RANGER 23. IDEAL FOR CRUISING or racing. Quality throughout. $13,500. 592-4011 evenings.

92 SPORTING GOODS

Robinson's



WE AIM TO PLEASE

RIFLES!

Merlin 45-70, 1½ x 4x, $299. Express rifle 458, $595. Rem auto 4x, $299. Rem 243 4x, $324. P. Hale 7mm mag., 4x, $349. Alpine .270, $179.

SHOTGUNS!

Rem. 20 G pump, $224. Higgins 12 G auto, $149. Single shots in 12-16-20-41 G. Rem 12 pump, $139. Czech Brno, Dble 12, $329.

HANDGUNS!

S and W 44 mag. 8⅜ Nickel, $499. Ruger 44 Perc. stainless, $269. Colt 45 auto, $399. 22+22 Mag. Colt Peacemaker, $149. 22 Arminus, $69. 38 Colt PP, $89. 36 Cal. Perc. Euroarms, $89.

FREE 1 Yr Lay Away Plan

Yukon sleeping bag 2½ lb. Polarguard fill Ripstop nylon, complete with stuff sack; $69.95.

1307 BROAD ST. 385-3429

INTERNATIONAL KNIVES

Mauser Machine Pistol, Bolo, 4" matching stock, mint condition, rare model. Ruger No. 1 270 Cal. Remington 3200, 26" Skeet O and U. Winchester Mod. 54 30-06. Anschutz match Mod. 250 177 Cal Air Rifle. Winchester Mod. 95, 35 winch. Savage Mod. 340, 22 Hornet. Marlin Henry 1892 577-450. Bushnell Zoom Binoculars, 7 to 21 power. U.S. Civil War Cavalry Sword. Custom Knives by Schoenfeld.

WE HAVE THE EDGE!

574 YATES ST. PH.. 383-2422

PLAY MOR

Billiard Tables, Shuffleboards
Cues and Accessories
Poker Table Tops for Card Tables
FOOSBALL TABLES
Factory to you—and Save!

PLEASE NOTE!

Due to slight water damage many cues are ½ price or better
Quality cues — great value
384-3392 517 KELVIN RD.

FRANK WHITE'S SCUBA SHOP
832 Fisgard 385-4713

"The Instructional Specialists"

Complete diving course includes 5 POOL LESSONS, 5 ocean dives, 18 hours theory. Next course starts May 24th.

GUNS—GUNS—GUNS. OUR CATalog and Gun Sales Bulletin No. 22 is exploding with "Big Discounts" on rifles, handguns, shotguns, reloading equipment and supplies, scopes, ammo, fishing tackle, etc. Also, "Big Savings" from our "used gun" dept. Send for your copy today. Enclose 50c (cheque or M.O.) to cover postage and handling to: Lovett's Rod and Gun Center Ltd., 955 King St. W., Dept. Vct., Kitchener, Ont. N2G 1G7

STEEL TENNIS RACQUETS .. Reg. $14.01 Only $7.99
WOOD TENNIS RACQUETS .. Reg. $7.99 Only $3.99
SQUASH RACKETS .. Reg. 12.95 Only $7.49
STEEL BADMINTON RACKETS .. Reg. $8.95 Only $4.99
Tennis balls 50c each or $4 a doz..
Universal Trading, 584 Johnson, 383-9512.

ATTENTION

Target shooters, hunters, and sportsmen. If you shoot shotgun, rifle, pistol or black powder you now have the opportunity to join one of Greater Victoria's oldest gun clubs. The North Saanich Road and Gun Club has opened up its membership. For information call 598-5419.

RIMPAC DIVERS Ltd.

Next Open Water Scuba Diving Course starts June 5. Learn from "The Professionals." Enroll at The Shop, 9818 5th, Sidney or phone 655-6313.

FOR SALE COMPLETE SCUBA diving equipment, wet suit will fit male 6' 170 lbs., total value of all equipment over $1000 if bought new. 598-2182.

TWO SCUBA DIVING STEEL tanks, 80s, hydrostat and visual test, $100 each; one regulator, $50. 592-0184.

SWAP 80-CU.-FT. ALUMINUM tank with backpack for 72-cu.-ft. steel tank with backpack plus $30. 478-7814.

WINCHESTER CENTENNIAL '65 30-30 rifle, gold plate, never fired. 598-8703.

TWO ONLY. 30-30 WINchesters. $95, $110. Cowboy's Trading. 385-2913.

GAS GOLF CART, MPR. NEW motor and tires, $275. 477-1054 after 6 p.m.

WANTED: FULL WET SUIT, good condition, 6' size, 40-42. 656-4212.

303 RIFLE WITH WEAVER 2.5X7 new variable scope, $100 or best offer. 479-0884.

SKIN DIVER MAGAZINE COLlection, 1955-1971, 40 for $30. Lot only. 385-0520 and 385-5563.

MAN'S RIGHT-HAND MAGGREgor golf clubs and bag. 386-6252.

WATER SKIIS, TOW ROPE, boat ladder. All new, $45. 658-8016.

ALUMINUM SCUBA TANK AND regulator, 383-9265.

TANK AND REGULATOR GOOD condition, must sell: 385-5954.

93 CAMERAS, SUPPLIES and PHOTO FINISHING

FOR TOP QUALITY EXPERIENCED CAMERAS SEE US AT

Bill's Photo Supply
1075 Douglas 383-4443
NEW HOURS 9-5:30
THURS. AND FRI. 9-9
LANGFORD STORE
NOW OPEN
800 GOLDSTREAM AVE.
OAK BAY STORE
ALSO NOW OPEN
2047 Oak Bay Ave. 592-3122

city photo
1227 Gov't.
385-5633

NIKON, LEICA, PENTAX, MINOLTA, CANON, OLYMPUS, KONICA, RICOH, ROLLEI, VIVITAR. Everything you'll ever need — photographically that is!

PENTAX, CANON, NIKON, MINOLTA. 15 used S.L.R.'s. Many other 35's to choose from. All cameras guaranteed. Universal Trading, 584 Johnson; 383-9512.

PENTAX SP500 COMPLETE with 50mm, 135mm and 35mm lenses, flash units, extenders, bag etc. $300 firm. 595-4403.

SERIOUS PHOTOGRAPHERS
For quality colour processing try Central Photo Inc., 4190 Shelbourne. 477-0222.

PENTEX SP1000 AND VIVITAR 260 mm. lens, $300 or best offer. 479-8763.

ROLLEI SLIDE PROJECTOR and screen, 6 months old, $125 or best offer. After 6, 383-1348.

YASHICA MAT, 3.5 TWIN LENS reflex camera with meter and case, $125. 112-748-0716.

CANON FL BELLOWS, $90. MINOLTA autopak, 800, 38mm with case, $50. 479-6584.

WANTED: STUDIO FLASH OUTfit. 384-6936 after 5 p.m.

ASSORTED FILM DEVELOPING equipment, 35mm, etc., 656-2705.

96 RANGES, STOVES and FURNACES

DEMO SALE: MUST SELL Airco model 9000 furnace with Fairway automatic humidifier plus controls and ducting, $250, offers. 385-8180 after 5 p.m.

PENINSULA SHEET METAL Electric, forced air, oil and wood, and oil combination furnaces. Also O-Clearance metal fireplaces. 652-3937, Rich Giles 478-5145.

30" WHITE VIKING STOVE, ROtisserie, like new, $225 or best offer. 477-4498.

WHITE ENAMEL OBLONG wood-coal burner for cottage, $125. 382-3560.

GE RANGE, BUILT IN, 1½ years old. Gold. 1341 John Rd. North Saanich.

VIKING DELUXE STOVE, GOOD clean condition, $80. Call 477-2039 after 3:30.

OLDER STYLE ELECTRIC stove, $40. 386-3658.

ENTERPRISE OIL STOVE AND oil heater for sale, 656-3400.

VIKING ELECTRIC STOVE, good working order, $60. 652-3890.

AKAI REEL TO REEL GX-365, $350. Phone 598-7383.

30" ELECTRIC STOVE IN EXcellent condition, 388-5021.

97 FURNITURE

ESTATE SALE

9-piece carved walnut dining room suite $2,200, Mahogany baby grand piano, Louis XIV style, $3,500. 5-piece mahogany bedroom suite with twin beds, $800. Coffee tables, glass-painted fireplace screen etc. Open to offers, 11 a.m. to 4 p.m. on Sunday 592-7445 or 385-1915.

HOUSE FULL OF FURNITURE SALE

21 pce. 3 room grouping .. $599
Deluxe 3 room groupings from .. $999
TILLICUM DOWNTOWN
851 Johnson 388-6613

BEAUTIFUL, SOLID OAK DINing suite. Table with 5 leaves, 8 chairs. Buffet with bevelled glass mirrors and serving table, $1000; Stylish bedroom set with double bed, lady's dresser with bevelled glass 3-way mirrors, men's wardrobe and nightstand, $475. 595-8416.

ALADDIN
Furniture Strippers
10 - 20% Off Sale
383-2533

OPEN ALL WEEKEND 10-8
For your shopping pleasure, approx. 5000 sq. ft. of antiques, oak and mahogany furnishings, collectibles. Only 15 min. from town, 10 from Woolco, Pete's Place, 786 Goldstream, 478-6000.

TWO BRITISH INDIA RUGS (blue). 4x6. Two pieces Harding carpet, (mushroom). Chesterfield and one chair. Tea wagon. Nest of tables. Lamps. Teak desk. Plants, and miscellaneous. Very reasonable. 598-3974.

4-PIECE BEDROOM SUITE, $400 or best offer; 22" Panasonic colored TV console, $400; kitchen table and 4 thickly padded chairs, $100. All brand new. 2-1215 Esquimalt Rd.

TEAK SOFA BED, EXCELLENT condition, upholstered in smart yellow stripes, bookcase end and bedding storage. Extra wool zippered covers and mattress included. $245. Evenings, 595-5863.

DINING ROOM TABLE AND 4 chairs, sliced elm; chesterfield with matching chair; Garrard cabinet stereo; all in good condition. 386-1274 after 6.

FRENCH PROVINCIAL CHESterfield and chair, table and chairs, both like new; double bed, fireplace tools. 598-6562.

SOLID MAHOGANY FOUR-poster bed, lovely occasional chair, dresser. All in excellent condition. 385-2955.

CHESTERFIELD AND LOVE seat, beige tweed, 3 months old, $1800 new, asking $1000. Phone 477-1639 after 6.

FRENCH PROVINCIAL CHESterfield and chair; Fruit wood, rust color. Chesterfield needs cleaning. 592-7530.

KNECHTEL DINING ROOM suite, 6 chairs, china top and buffet, round table, 658-8516 for particulars.

KITCHEN NOOK IN VERY GOOD condition, tan colour, walnut formica table on loose pedestal seats five with ease, offers 386-7118.

CHESTERFIELD, CHAIR, KITCHen table, two chests of drawers, bed. 192 Moss St. All day Saturday, Sunday till noon.

NEW BOX SPRING AND mattress, Simmons, $279 new, used one week. Moved to smaller apartment. Offers, 478-6989.

3-CAMPAIGN CHESTS, BOUND with brass corners, flush brass pull rings, 11 drawers total, must be seen. $250. 479-1628.

DOUBLE-SIZE BOX SPRING AND mattress, only year old $50, old chesterfield suite offers. 382-6940.

COUCH, LOVESEAT, CHAIR AND ottoman, blue, 4 months old, ½ price $650, 595-7863.

VILAS CORNER CABINET, WALnut gateleg drop-leaf table, 6' sideboard. 386-9823.

KING SIZED WATERBED, COMplete. Heater liner quilt, must sell. 477-2825.

LIVING ROOM FURNITURE. LOveseat and sectional, lamps, and chairs, 384-5409.

KITCHEN SET — 3 CHAIRS, table, nearly new. Green, pecan and white. $95. 477-4682.

WALNUT BUFFET AND DINING table with leaf, phone after 5. 479-5046.

JUST RECEIVED NEW SHIPment of furniture. Universal Trading, 584 Johnson, 383-9512.

MATCHING COUCH AND CHAIR, greenish-gold color. Good solid condition. Asking $175. 388-4917.

CHESTERFIELD SUITE, CONTInental bed, table lamps, chairs and piano, 658-8923.

MUST SELL BLACK VINYL chesterfield, excellent condition, $275. 385-5170.

NEW CUSTOM BUILT CHAIR, green velvet, loose cushions, $450. 385-0455.

2 MATCHING FRENCH PROVINcial cherry fruitwood end tables, $110. 592-4523.

CUSTOM BEDS; CAPTAINS, $125, mates $115, bunk beds, $100. 479-7400.

SAGERS' — VICTORIA'S LARGest selection of colonial furnishings 1802 Gov't, 386-3841.

RECLINER, GREEN NAUGAhyde and upholstery, in excellent condition, $45. 382-1796.

NEW CEDAR LINED CHESTS. New coffee tables, dining tables, and chairs. 385-6506.

VINYL, SMALL TEARS, HOLES, repaired, your home. Phone mornings, 383-2450.

COLONIAL LOVE SEAT, EXcellent condition, $450. 384-8778, after 6.

OLD GRANDFATHER CLOCK, piano stool, rocker, oak chairs, 1045 Balmoral.

TWO LOVESEATS, EXCELLENT condition. Asking only $399. 382-8851.

TWO SINGLE BEDS, DRESSER, $25 each; teak dining table $150; coffee table $60. 479-3396.

THREE DRAWER LEGAL FILing cabinet; 24"x36" "mahogany" laminate desk. $40 each, 477-6393.

BEIGE LOVE SEAT, GOOD CONdition, $100. Phone 598-7760.

HIDE-A-BED
385-8385

USED GOODS STORE
3932 Douglas Street.

CHESTERFIELD AND CHAIR
479-5414

COLONIAL TEA WAGON, NEVER used, good condition. $150. 477-0624.

MOSS GREEN VELVETEEN Swivel rocker, $80. 383-6994.

TWO STUDENT'S DESKS, EXcellent condition. 477-5095.

FOR SALE — MAPLE bunkbeds, good condition, 477-8758.

COLONIAL CHESTERFIELD AND chair, excellent condition, 478-2136.

97 FURNITURE

MATTRESSES

INVEST IN THE BEST
INVEST IN REST

B. F. Goodrich foam rubber mattresses guaranteed for 20 years. Latex foam rubber automatically adjusts to variations in weight giving even support the full length of the spine. They are comfortable, cool, hygenic and are made in a fire retardant ticking. 3'3" $139 — 4'6" $189 — Queen, $229 — King, $299. Box springs to match. Polyfoam mattress topper pads, single $8.55, double $11.85. Queen $14, King $17.75. Angle iron bed frames with rug rollers $34.

IMMEDIATE DELIVERY
GREGG FURNITURE
2300 Douglas 388-7365

MOVING QUALITY FURNITURE, ETC.

British India rug, 10x14, ivory; Brazilea modern chesterfield, 4 pieces, including 2 swivels; Peppler bedroom suite, complete; walnut coffee table and 2 step tables, 2 loveseats, oil painting, 3 shelving units, 2 sets of maple desks and drawers, lamps. Phone 598-3974 for appointment.

SALE SALE SALE

Last chance to take advantage of our drastically reduced prices before our new shipment arrives from England. Dressers, tables, chairs, buffets, wash stands plus other items large and small. Shop at Axiom Antiques. 546 Herald St. next door to Sager's and save.

MOVING: CHINA CABINET, TV black and white, 24" tri-light lamp, kitchen table and 4 chairs, small bookcase, telephone table, upholstered chair, Kroehler hide-a-bed, pots and pans, china, rugs, various sizes. 477-0542.

COLONIAL CAPTAINS BED with 3 drawers and shelves, maple finish, including good mattress. 385-3918.

3 ALUMINUM SCREEN DOORS, $15 each. Good condition, 385-0520 or 385-5663.

OLDER CHINA CABINET, $150; rocking chair, $50; commode dresser, $45. 656-5963.

BLACK AND GOLD FLORAL velvet high back chesterfield and chair, $300. 386-6987.

FRENCH PROVINCIAL CHERRY fruit wood table and four ladderback chairs, $345. Phone 383-5701.

CHROME SUITE, ARBORITE top, 6 chairs, good condition. 385-1033.

SINGLE HIDE-A-BED, NEW CONdition, $150 or best offer. After 6, 383-1348.

GOOD QUALITY FURNITURE AT low, low prices. DODD'S FURNITURE, 2563 Quadra St. 388-6663.

FIVE PIECE KITCHEN SET, blue arborite top, $55. Good condition. 479-5654.

2 CUSTOM BUILT GOLD TUB chairs, $100 each. Glass, gold trifight $50. 385-9287.

SKYLAR, SOFA AND CHAIR, $150, call 658-8295.

98 TV, STEREO, RADIO SALES and SERVICE

385-5555

Open 'Til 9 Nightly
Buy The Best And
Reduce Costly Service Calls
YES, WE TAKE TRADES!
No Down Payment
Free Delivery!
Free Parking!
Chargex — Bank Financing

Color TVs—Stereos
HI-FI EQUIPMENT

Clearance Prices On All Panasonic Color TVs (All Sizes).

TRADE-INS PRICED TO CLEAR

Brand new Pioneer Receiver model SX 980 (Reg. $850). Special $649.
YAMAHA CA610 AMP (As New) $299
MARANTZ 2220 Receiver, Special $209
HARMON KARDON 330C Receiver (As New), $299.
ALTEC LANSING 725 Receiver, $288.
TOSHIBA reel-to-reel Tapedeck, $169.
AKAI EX630 Reel-reel deck, $599.

Specials Galore, Dynaco Dynakit, JBL speakers, Harmon Kardon, Citation.

Clearance Prices on all Technics Hi-Fi Equipment. Low monthly payments.

CAR STEREOS
Panasonic - Pioneer
Jensen
Independent Buyers
Discount Service Ltd.
939-C Esquimalt Rd.
385-5555

CAR STEREO

Indash cassette player with am-fm stereo radio and top quality coaxial speakers. Complete package $189.95, installation available.

B.C. SOUND & RADIO SERVICE
931 FORT 383-4731

ELECTRON TV
100 BURNSIDE W.
NEW FROM PHILIPS
MAGNOVOX

Colour TV by Philips. Special introductory prices.
383-5432

COBRA 132 SB MOBILE 23 channels, $225. Hammerlund HI10A receiver $75. Lollypop 010a pre-amp mike, $50. Arnaco 12 volt power supply, $25. Half-waves base antenna, 40" mast, 100' Co-ax, $50. 721-3947 after 6:30 p.m.

IF YOU WISH YOU HAD PURCHASED A QUALITY ZENITH COLOR TV — then here's your chance to trade for a Zenith 26" Panorama VI with remote control-room space command. Phone 383-5911 for appraisal — Butler Brothers 1720 Douglas.

BLACK AND WHITE TV, 23" console model, good working condition, $50; console stereo phonograph with AM-FM-X radio, includes pair remote speakers, $75; ideal for rec room. Call 477-9321.

SANSUI 771 AMP, GARRARD 092 turntable, Sentry 50 speakers, Tandberg model 64, reel to reel, just serviced. Over $2,000 invested, must sell, $800. 385-6034 after 5.

OVER 100 USED STEREOS TO choose from. Complete systems $85 to $950. Colour TV's $140 up; black and whites $35 up. Universal Trading, 383-8512.

SONY FM CASSETTE CAR Deck, TC-26F, new $220, selling for $75; Crown DC-300A Amplifier, $600; 100 HZ electronic cross-over, $75. 479-8430.

NEW TECNIQUES STEREO SYStem, receiver, turntable and speakers, selling price $700. Original cost $1100. Must be heard, a real buy $95-1379 after 5.

6 MONTH OLD ELECTROHOME 20" color TV, $400. Stereo receiver, turntable, 8-track record player, 50 8-tracks, 2 speakers, $300. Phone 388-4379, ask for Pete.

SONY STEREO AMP AND DUAL 1218 turntable with Shure cartridge, $250. Dave: 385-1708, 386-1931.

COPY MACHINE 3M, $150. COLonial four-drawer dresser, $60, 598-1762.

ELECTRIC TYPEWRITER, OFfice model, two years use, $400 firm, 382-8506.

NEW COLEMAN LANTERN, COleman stove, and Shopcraft 7¼" saw, 479-5027.

NEWSPAPER BIKE, $20, WHITE birdbath and ornament, $20, 477-4802.

24" BARBECUE, 5-PIECE KITCHen set $40, large venetian blind and trunk. 383-9456.

FOR SALE — KIRBY VACUUM with attachments and rug shampooer, $175. 652-2331.

TWO-HORSEPOWER ROTOtiller, some garden tools, chairs, poker table top, etc. 656-1660.

98 TV, STEREO, RADIO SALES and SERVICE

RENT TO OWN

1978 20"
ELECTROHOME
COLOR TV

NOTE: Rent to own also available for 26" Console TV.
3 year 100% warranty on all parts, labour and picture tube. Call

CITY CENTRE TV
OPEN 10 A.M. - 9 P.M.
6 DAYS A WEEK
477-6971
Next to K Mart in the Mall

26" RCA COLOUR TV, AS GOOD as new, Modern cabinet, 6 mos. full warranty, $349.95.
ATLAS STEREO AND TV
763 Fort Street 385-2712

WILSON Y-QUAD BEAM ANTENna, 40' push up mast, rotor, coax, etc. New $370 offers on $190. 478-7444.

26" FLEETWOOD COLOUR CONsole TV, $400. Offers, 592-4913.

99 GROCERIES, MEAT and PRODUCE

WILLIAMS
QUALITY MEATS 795 FORT ST.
384-8525 — 384-8526

GRADE "A" FREEZER BEEF
Sides—$1.49 lb. Hinds—$1.69 lb.
Full Baron—$1.59
Cut, Wrapped and Frozen
Price per pound increase due to trim, bone, etc.

FRESH CRAB, TROUT, HALIbut. Plus full line of fresh and frozen seafoods. Open 7 days per week, 10-6. Captain Andy's Fish Market, 5325 Cordova Bay Road. 656-6333.

NEW CROP TOMATOES FOR sale, 40c pound. 6432 Pat Bay Highway.

100 MISCELLANEOUS FOR SALE

Mel's BARGAINS

USED FURNITURE

2 pc brown vinyl chesterfield suite $225; 2 pc cream and gold dinette $175; Viking zero zone fridge $225; Youth bed with mattress $30. 3460 Quadra, 384-3152. Chargex available.

EATON'S WAREHOUSE STORE
749 View St.

3-DOOR FOSTER FRIDGE 2 YRS. OLD; ICE CREAM ELI CASE 6' LONG; HOBART DISHWASHER, FRONT LOAD; WHIRLPOOL ICE MACHINE, 100 LBS. PER DAY; VARIOUS CASH REGISTERS, SCALES, MEAT TENDERIZERS; BERKEL MEAT SLICER, GLOBE AUTOMATIC SLICER; RELIABLE FOOD EQUIPMENT. 386-2811, 386-1813.

PS

"THE PLASTIC SHOP"
2105 DOUGLAS ST., 386-1477. ONE STOP SHOPPING FOR ALL PLASTIC PRODUCTS. Industrial Plastics.

DO IT YOURSELF UPHOLSTERY

Supplies, tools and materials. Rubber or poly by the sheet or piece. Large selection of upholstery fabrics in stock at lowest prices. Phone 652-2331 Tillicum Upholstery, 2612 Sooke Rd.

ELECTROHOME 19" COLOUR T.V., $200. Water skiing equipment; Torque slalom ski, wetsuit top, 2 other skis and other goodies, $150 the lot, or will split. Coleman stove, $10. 386-8160 after 6 p.m.

PHOTO ALBUMS FROM $2.95. Laminating, photographs, ID cards, documents, letters, etc., etc., brought in by noon, usually out by 4 p.m. Rolex Plastic Laminating, 624 Broughton St. 382-4455.

VIKING DISHWASHER $225; Wicker top cocktail table and matching end table $250; Teak desk $150; baby carriage $35; folding firescreen $20; Mel's Bargains, 2460 Cadra, 384-3152. Chargex available.

320 A.B. DICK, ROTOR PLATE maker, Gestetner folder, aluminum plate complete, paper, 24" trimmer, everything ready to print $2,500 or best offer. Rolex Plastic Laminating, 2817 Rodney Rd. 478-9132.

GIANT GARAGE SALE: MOVing, everything for sale, fridge, stove, washer, colour TV, beds, rugs, Qld over-stuffed furniture, lamps & pictures, fireplace screens, end tables, dishes, pots dresser, etc. 385-8385, 3270 Whittier.

MOVING: 25" CONSOLE COLOR TV, stereo, decorative brass curtain rods, 6 drawer dresser, three 40"x96" mirrors, new boy's bike using p.c. bicycle, plus much more. 595-6166, 1307 Ryan St.

HOUSEHOLD SALE, EVERYthing must go, cheap, cheap, offers on everything. Living room, bedroom, washer, dryer, fridge and stove. Baby furniture, 479-4970.

AS NEW
9x12 rust wool shag rug, jute back, $80. 9'x12' autumn orange nylon shag rug, fringe edge, jute back, $75. 479-2782.

GET IN ON OUR G.E. FLOOR model appliances Sellout. Call in or phone for more details. WOLF'S Home Appliance Centre, 709 Johnson. 386-1021.

STORAGE CUPBOARD; METAL bunkbed, Kenmore portable dryer, double bed, spring-filled mattress. 592-6516.

WATERBEDS

478-7345 DAY OR NIGHT

Kitchen Aid dishwashers for less. KENYON Sales, 386-1214.

7 COMPLETE 39" BEDS, ONE with headboard, $55; wringer washer, $15; hand mower, floor polisher, 479-6652.

McDONALD SUPPLY
Amana RadarRange
307 GORGE RD. 386-6745

CRAFTSMAN SAW, AS NEW $230, Lady's Exercise bike $12, large ironing mangle, $30, Golf clubs and cart, $70. Phone 383-4387.

AMANA MICROWAVE OVEN with warranty, $650. 20" colour portable TV, with remote control and stand, $300. 386-2386.

POLICE SCANNER, HALF price, antennae and external speakers included, 721-3984 Gordon Head area.

WESTINGHOUSE COMBINATION freezer — fridge, white, 3 years old, two broadloom rugs, 12x12, 6x9. 385-9869.

BARGAIN, ALMOST NEW apartment Speed Queen washer-spin dry, (like Hoover) no hook-ups necessary. 592-0738.

27" SWEDISH TABLE LOOM with warping board and accessories. $250 complete. 479-4829.

ROYAL BLUE CARPET, 9'X12', small orange tone 7'x4', both with underlay. Offers, 383-8465.

COPY MACHINE 3M, $150. COLonial four-drawer dresser, $60, 598-1762.

ELECTRIC TYPEWRITER, OFfice model, two years use, $400 firm, 382-8506.

NEW COLEMAN LANTERN, COleman stove, and Shopcraft 7¼" saw, 479-5027.

NEWSPAPER BIKE, $20, WHITE birdbath and ornament, $20, 477-4802.

24" BARBECUE, 5-PIECE KITCHen set $40, large venetian blind and trunk. 383-9456.

FOR SALE — KIRBY VACUUM with attachments and rug shampooer, $175. 652-2331.

TWO-HORSEPOWER ROTOtiller, some garden tools, chairs, poker table top, etc. 656-1660.

100 MISCELLANEOUS FOR SALE

Mais
385-2435

GOOD USED

Upright freezer	$98.
GE Zero Zone fridge	$168.
30" Moffat range	$45.
30" Frigidaire range	$58.
Viking 2-speed automatic washer	$149
Automatic dryer	$38.
Washer spin dryer	$68.
Singer portable sewing machine	$49
Pine chest	$59.
Walnut china cabinet, water fall design	$129.

RENT

WASHERS—DRYERS
TV'S—FURNITURE

1821 COOK

SCARCE ITEMS

2 pc French Provincial chesterfield suite $559; Nest of tables $149; Bent wood rocking chair $129; Duncan Phyfe coffee table $139; 28" drum table $129; Duncan Phyfe dining table and 6 chairs $607.50; Matching buffet and hutch $629; Corner china cabinet $329; Round rock maple table and chairs $549; Cedar chest $139; Tea wagons $199 to $299; China cabinets $95 to $259; British India rug 9x14 $395; Simmons studio couch $119; Sets of 4 dining chairs $99 to $259; Queen size bedroom suite complete $432.95; Oak Dresser $119; Pine chest of drawers $149; Maple dresser $155; Compact vacuum $69. Use your Chargex or Master Charge.

PANDORA FURNITURE LTD.
1050 Pandora Ave. 383-6319

REUPHOLSTER NOW AND SAVE

20-30% discount on in stock fabrics while stock lasts. For quotations call 383-7621.

RIGA UPHOLSTERY, Market Square

GARAGE SALE

15 years accumulation of old books, bottles, collectables, antiques. Electric guitar and amplifier. Stamps, postcards, miscellaneous items too numerous to mention, Saturday and Sunday, 8 a.m. to 5 p.m., 4701 Barrow Road. Off Kangaroo and Sooke Roads. Metchosin.

PICTURE FRAMES

Fine custom framing—or U-DO-IT, we supply all tools and materials. It's fun at

PANDORA GALLERIES

383-1543 739 Pandora

SUPER SALE

New ultra transistor ignition system, fits most cars, regular price $59.95, super sale price $19.99. Come see our large stock of mags and van accessories for all makes and models; lowest prices in town. Frank's Trading Shop, 1819 Douglas, 385-2022.

SUPER GARAGE SALE, 1 P.M. Saturday, May 27th, 8 framed Maxfield Parrishes, 4 large Artist proofs Remingtons, some Rockham and Dulac, old alarm clocks, guitars and cameras, dinette set, tent and more. 1235 McKenzie Street.

SOLID WALNUT CHEST, CEDAR lined, $60; 2 occasional tables, 1 with cupboard, $25 and $25; pair wool blankets, sleeping bag, twin bedspreads, miscellaneous items, set of box wrenches, other tools. 592-3265.

WOW WOT A SALE

Must sell, 16 cu. ft. fridge, 15 cu. ft. freezer, garden tools, steamer trunk, luggage, glasses, lamps, much more. Sat. and Sun., noon till sold. 3966 Lexington Ave. 477-6085.

TWO VERY OLD VIOLINS bought London 1900, one marked Stainer (German) the other Quadaguini (Italian), principle forces sale, $5,000 each, $3750 both. Bargain. 656-5681.

REMINGTON CHAIN SAW, $135; Rockwell reversible drill, $125; Rockwell builder's saw, 7½", $85; Mount Logan Mummy sleeping bag, $100. Phone 382-0605 between 5-7.

Beat The High Costs of Wine and Beer — Make Your Own.
INSTRUCTIONS
EQUIPMENT—SUPPLIES
HAMILTON HOPS AND GRAPES
454A Burnside Rd. E. 388-4511

OLD LEAD WINDOWS, LEADED glass door, Singer treadle, 3 chests of drawers, vanity and mirror, 27 cubic foot freezer, other miscellaneous articles. 616 Kelly Rd., Colwood.

USED INDUSTRIAL
SEWING MACHINES
Pfaff 30 zag, model 138; Singer zig zag; Union Special serger US blind stitch; Sawyer Sewing Centre, 840 Fort St., 388-6228.

9-5 SATURDAY-SUNDAY. PHOtostatic copier, calculator, chesterfield, single bed, 10 speed bicycle, clothing and miscellaneous. 2671 McDonald, take Arbutus to Sherwood.

PROFIT BY OUR MOVE
TO CONDO

Must trim down, so offering queen size waterbed and many other miscellaneous items for sale. Call 382-5788, 9 a.m. to 7 p.m.

SHELVING — SOLID WOOD OR steel for home, office, workshop, trucks, etc. Counter frames, pegboard hooks. R. W. Matthews Agencies Ltd., 388-4122.

GOLD DRAPES, 18 PANELS, length 9' enough to cover 4 patio doors, excellent condition. 2 pair of shorter gold drapes 50x57", Offers, 595-2167.

MISCELLANEOUS HOUSEHOLD items, 29 cu. ft. deep freeze, 17 cu. ft. fridge, Atco lawn mower, various tables, lamps, chairs, rugs; reasonable. 598-4080.

WAREHOUSE SALE AT 629 Chatham St. — behind Victoria Tire, June 2 and 3 — Big discounts on appliances and Color TV Butler Brothers 1720 Douglas st. 383-6911.

FREEZERS . . . trade up to a new 26 cu.ft. only $300 with approved trade at Butler Brothers 1720 Douglas 383-6911.

STANDARD ROLL OUT WINDOW for camper or van, trailer hitch, 12 gal. electric hot water tank. 479-7939.

HAVE PURCHASED SEARS KENmore washer. Selling Kenmore washer spin dryer, excellent condition, $110 or best offer. 598-7251.

ALMOST NEW, VIKING CHEST freezer, white, 18 cu. ft., 35½" high x 30" wide x 51" long. $250. Offers, 382-3998.

HOOVER WASHER, CHINA CABInet, desk, teak coffee table, adding machine. 598-8561.

BACK PACK, ALMOST NEW, INterior frame, hip belt, $55. 382-6994.

KENMORE PORTABLE DISHwasher, hardwood top, good condition, $225. 598-8777.

BEDROOM SUITE, KITCHEN set, living room suite, dishwasher, misc. household items. 386-0285.

ANTIQUE BUGGY WHEELS, ideal for store display or rumpus room. Mill Bay, 112-743-9282.

18' CIRCULAR POOL, AQUAline, sand filter, safety ladder and vacuum, $450. 598-2578.

WHITE TOILET AND VANITY basin with fittings, $30. 658-8637.

21" JACOBSON REEL MOWER, good condition, 479-4662 evenings.

RABBIT FUR COAT, 3 YEARS old, like new, after 5 p.m. 382-3257.

USED GOODS STORE
3932 Douglas Street.

55-GALLON OAK WHISKEY BARrels, good condition, $15 383-1328.

OLD OAK HALL STAND, $150, O.N.O., 592-6965.

DURABLE 9X9 TENT, CENTER post, sleeps 3/4, $25. 598-4030.

100 MISCELLANEOUS FOR SALE

PRIVATE SALE

Quality home furnishings, mostly like new at very reasonable prices. Moving out of province. 3-piece wall unit, light walnut, adjustable shelves, 93½" wide, 72" high, 60" deep, new cost $685, sell for $450; fireplace stereo with built-in AM-FM with Multiplex Receiver, automatic record changer, 8-track tape deck, space for bar or storage, natural stone facing and electric fire log, new cost $795, sell for $475; Queen-size hide-a-bed, contemporary, new cost $895, sell for $475; floral bedroom slipper chair, $35; roll-away cot, $45; double pedestal desk with lock, $150. Call 365-0124 to view.

SPIN DRY WASHING MACHINE, apartment sized, new, Simplicity Harvest Gold. Two burner electric hotplate, all chromium. Hudson Bay blanket, new. Bissel sweeper, as new. English meat grinder, small size. Steam iron. 12' runner carpet, mustard colour, indoor-outdoor. One dozen pint sealers. Sculptured glass. Grocery buggy. Super health cast aluminum pans, as new. Man's navy blue English wool 3 piece suit, new, size 40, 5'10. Record and radio player, Philips, new. Mediterranean cabinet. Antique walnut fern stand. Some miscellaneous. 383-6536.

ROUND OAK TABLE (NO leaves), plus 5 solid oak chairs, $595. Set of 6 superb golden oak chairs including two carvers, $795. Bar and two swivel stools, $175. Come see our magnificent Seth Thomas carved clock in glass case, a one of a kind. Workings dated 1880. A real collector's item. Also our magnificent old gong with original hammer, has beautiful tone. Appraised at over $2500. Exquisitely carved, open to offers. Drop out to say hi to everyone at Pete's Place. Open evenings and Sundays, 786 Goldstream, 478-6000. Financing available OAC. Also Chargex and Mastercharge.

POWERFUL 5 HP GARDEN shredder $175; Scotty downrigger with counter $50; large 8 place folding poker table, ashtrays, glasses and chips $150; Philco 4 Hidee $50; Coleman catalytic heater $10; Swedish ABU spiff casting rod, Olympic reel, shoulder bag, landing net, and 40 flies in case $65. 3788 Mainwaring Rd. off McTavish, 656-5320.

ANTIQUES, WARDROBE, OAK, mahogany, pine, hall tables, treadle sewing machine, sideboards, used modern furniture, single bed, $25 and up. Appliances, large and small, books, dishes, baby items, reconditioned bicycles. Lawnmowers, garden tools, mechanic's tools. Misc. items. Bill's Bargain Barn, Craigflower and Tillicum, 384-5235.

MOVING SALE
386-8583
EVENINGS OR SUNDAY

Loveseat, wooden table and chairs, McClary dryer, rocker, Singer upright vacuu, wood ironing board, desk, TV tables, small side table, floor lamps, two odd chairs, Singer Futura sewing machine with cabinet.

MINI GRASS TRIMMER, $10; older 9x12 tent, $15; 3-burner Coleman stove, $15; Coleman stove stand, $5; small tent, $15; ¾ bed, spring and mattress, $50; as new upright GE vacuum, $35; Crown tape recorder, $25. 479-7918.

OPEN ALL WEEKEND 10-8
For your shopping pleasure, approx. 5000 sq. ft. of antiques, oak and mahogany furnishings, collectibles. Only 15 min. from town, 10 from Woolco, Pete's Place, 786 Goldstream, 478-6000.

BASEMENT SALE

8 millimeter camera, projector, light bar, screen, hanging wicker chair, arm chair, chairs, bed, twin strollers, playpen, kitchen housewares, old records and more. 988 Newport, Sunday, May 28, 1 to 5.

GARAGE SALE: SUN. ONLY, oddments, eg. 2 painted chests of drawers, 3 cotton rugs, 12x9x7 highwall tent, camp tables, side lamps, pale maple bunk beds, comfortable sofa and chair. 23 Linden.

LOVELY ANTIQUE CARVED 5' sideboard. ½ price at $750. 7 stone lady's ring, (white sapphires, etc.) $85. Shaw of Persia small inlaid mother-of-pearl and pewter table, $475. 382-3259 or 477-1598.

AXMINSTER

100 MISCELLANEOUS FOR SALE

MOFFAT
ACTIVE FURNITURE
566 DAVID 382-8274

FREEZERS
SAVE MONEY
8 cu. ft. $220
12 cu. ft. $250
16 cu. ft. $299
19 cu. ft. $299
23 cu. ft. $329
TERMS AVAILABLE

OFFICE EQUIPMENT SALE
Fantastic savings on all stock.
Savings from 15% to 50%
Desks, chairs, typewriters, calculators, cash registers, photo copiers, etc.
If we don't have it in stock, we will order it at sale price. Phone and ask for our flyer. Pacific Business Equipment Ltd., 1006 Hillside, 388-7033, 388-5711.

BASEMENT SALE
Sunday and Monday, 10 to 4. 1735 Blair Avenue Deep freeze, dining room suite, hide-a-bed, 2 sewing machines, 30" range and much much more. 477-5364 after 6 p.m.

GARAGE SALE: THREE ROLLS of roofing material, two tubs of roofing asphalt, girl's bike, 9 by 9 tent, camper, van awning, three tires, 5.25.6. 1 tire 6.70.15. 1 tire 7.10.15 and other things. 384-9200.

GARAGE SALE: SUNDAY, MAY 28th, beds, dressers, pottery lamps, hide-a-bed, misc. 4560 Vanfreight Dr.

INCINERATOR BARRELS, $6 DElivered, screens and covers, extra. Old barrels removed, reasonable. 477-4057 after 6, before 8 a.m.

NEVER USED TRUCK CHAINS, size 7-25x15 also fully serviced 7.5 HP Merc outboard, longshaft, few hours. 656-5324.

COLEMAN QUICK-LITE HEATer, never used, $20; 11 Dominion sealer jars, quart size, $5; 382-9735.

TRAILER TO CARRY TWO motor bikes, basket carrier for car. 478-1573.

22 CUBIC FOOT COLDSPOT freezer. Excellent condition. $206. 479-5161.

SCREEN REPAIRS
B.C. ALUMINUM 3930 DOUGLAS

Office Desks
30"x60", new. Private. 656-5929.

STEREO, TABLE AND CHAIRS, drapes, vacuum cleaner. 384-6506 after 5.

30" RANGE, 15 CU. FT. REFRIGerator, 2-program washer, all avocado, $900. 382-6771 after 5 p.m.

GARAGE SALE: SATURDAY and Sunday, 10 to 4:30 at 1453 Denman. Household items.

101 CHILDREN'S MISCELLANEOUS

EXCELLENT CONDITION GENdron deluxe buggy, and stroller attachments, $120; large playpen, $25; large spring horse, $35; highchair, $20; umbroller stroller, $15; walker, $10; crib, $35; swing seat, $5, 383-1856.

GENDRON BUGGY, LIKE NEW, $50, outfits, many never worn. F.P. toys, walker, lolly lumper etc. Plus ¾ bed, dinette suite, roll-away cot. 656-6544.

BIKE SPEEDOMETER, FISH tank equipment, boy's clothes. 2 pair baseball spikes. Pair skates. 595-6734.

BABY'S CHANGE TABLE WITH bath, good condition, offers. 592-0108 evenings.

NURSERY FURNISHINGS, CRIB, high chair, pram and others. 598-4986.

SELLING BABY WALKER, BABY bath. New and used baby clothes and sweaters, reasonable. 478-1007.

GENDRON 3-WAY CARRIAGE, snuggli, walker. Phone evenings 477-9877.

GENDRON DELUXE CARRIAGE, $70; stroller, $25; wicker bassinette, $15. 477-0471.

ALMOST NEW TWIN STROLLER $95, wooden playpen $20, kiddy gates $6.50. 592-1546.

BABY CARRIAGE, BABY BASsinette in satin, changing stand, automatic swing, 652-1627.

GENDRON 3-WAY CARRIAGE, $50, 478-7341.

DELUXE GENDRON CARRIAGE $40, Gendron stroller $10. 595-3092.

WANTED: COLONIAL OR SPOOL crib in good condition. 652-2747.

HIGH CHAIR, $15. CUDDLE seat, $10. Playpen $20. 479-0947.

ENGLISH MOTHER CARE pram, offers over $80. 470-9753.

6 YEAR CRIB AND MATTRESS, $30. 478-0509.

103 MISCELLANEOUS WANTED

SQUARE DEAL BUY
Aluminum — lead — copper — brass—BEER bottles—pop bottles. 383-1221, 1126 Hillside. 383-1601

HIGHEST PRICES PAID FOR all your household items. Universal Trading Centre, 584 Johnson St., 383-9512.

DISHES WANTED: ROYAL WORchester Golden Anniversary 1962, white with a gold band. Phone 658-1003.

REFRIGERATOR, APARTMENT size, gold, avocado or copper toned. 658-5592.

WANTED: ANY PIECES OF Aynsley China — (Kenmore pattern). 658-8451.

NEED: WOODSWARE "ENGLISH Scenery" pattern dishes to fill set. 382-8932.

RADIOS BUILT BEFORE 1945, working not important, cash 384-6113, 382-1471.

SQUARE FRONTED REFRIGERators; freezers, dryers, dishwashers, working or not. 592-4222.

WANTED: OVER-THE-BED HOSpital table, any condition, telephone 477-5782 or 386-7122.

WANTED; IRISH BELLEEK, Royal Crown Derby, Hummel figurines. 383-0405, 386-0911.

WANTED HUMP-BACK TRUNK. Anything made of silver, condition unimportant. 477-6017.

WANTED: REFRIGERATORS freezers, ranges, washers, dryers, dishwashers. 592-4222.

LADIES' AND GENTLEMEN'S clothing and accessories from 1840-1940 period. 382-0405, 386-0911.

CHEMICAL RECIRCULATING toilet (12 volt—DC) Craft by Canadian Gisholt Plastics. 478-6584.

CASH
For your unwanted diamond ring, 478-2240.

NEEDED IMMEDIATELY
Reasonably priced furniture. 386-0266 day or night.

WANTED MAHOGANY TEA wagon, good condition. Phone: 477-8442.

GRACO AIRLESS SPRAY MAchine, E400. In good condition with gun and hoses. 479-9401 evenings.

WANTED — OLDER TOYS, some mechanical, also, dolls. 383-0405, 386-0911.

CASH FOR PAPERBACKS IN good condition. City Book Exchange, 833 Fort Street.

WANTED: MILITARY BADGES and medals. Singles or collections. Colin McIntosh 479-2369.

OLD CAR BATTERIES, RADIAtors, copper, brass, lead, 383-1328, 526 David.

CASH FOR PAPERBACKS IN good condition, City Book Exchange, 833 Fort Street.

DOLL CARRIAGE WANTED IN very good condition. Phone 652-3590.

WANTED: COMPLETE SET OF Childscraft Encyclopedias by World Book. 658-8451.

WANTED: POP VENDING MAchine, engraver's vice and washer. 383-2622.

WANTED DISPLAY CHINA CABInet. Would prefer older one, 477-6084.

CROQUET BALLS IN GOOD CONdition, for cash, 658-5079.

WANTED: SECOND HAND Exercise bike, 385-3552 after 5 pm.

WANTED IMMEDIATELY: RCN coat. 529-6319 after 6 p.m.

103 MISCELLANEOUS WANTED

THE SALVATION ARMY Needs your re-usable clothing, furniture and household goods. "Help us to help others." Family Thrift Stores. Victoria, Sidney and Langford. For pickup — 386-3295.

Robinson's
CASH!!!
FOR USED GUNS
1307 BROAD 385-3429

WE BUY
Used furniture, TVs and appliances for cash. Mals Furniture, 385-2435, 1821 Cook.

KENMORE, INGLIS, WHIRLPOOL, SPEED QUEEN, SIMPLICITY WASHERS AND DRYERS; SQUARE CORNERED FRIDGES, WORKING OR NOT, 478-6000 or 478-5449.

WOULD ANY ONE LIKE TO sell a tea wagon, reasonably. To a good cause. Monday to Friday, 8 o'clock to 4 o'clock. Mrs. Carlson or Mrs. Genge. 477-9501.

CASH
For old clothes, old linen, old china, old furniture and collectables. 385-9878.

OLD PICNIC BASKET, BABY seat for bike, old wicker sewing basket, on long legs, old wedding dresses and formals, condition not important. 598-5867.

WANTED: PARKING SPACE with access for large van and trailer. 386-0293 or 383-1078.

SELL OLD BOOKS TO THE Haunted Bookshop. 382-1427.

OLD POSTCARDS, ETC. 595-7567 or 383-8311.

FRIDGES AND FREEZERS bought. 598-7422. All-Temp.

USED 4'X8' SHEETS PLYWOOD, Phone 478-2472.

WANTED: 14' SHUFFLEBOARD in good condition. 384-9608.

WANTED SINGLE HIDE-A-BED, good condition. 477-2610.

WANTED: USED 4'X8' SHEETS plywood. Phone 478-2472.

WANTED; OXYGEN, ACETYlene tanks, 16' canoe. 382-5348.

109 MISCELLANOUS TO RENT

TYPEWRITERS
Student rentals, manual $9 per month, $25 for 3 months, electric, $25 per month, City Office Equipment, 386-6396.

SAWYER SEWING CENTRE RENT TO OWN — Domestic and Industrial sewing machines 540 FORT 388-4724

MONTH TO MONTH
Piece or Group
CAMOSUN FURNITURE RENTAL
942 Fort St. 383-3655

115 SWAPS

HAVE
3-year-old, two bedroom, dining room, full basement home, located near to Sears. Priced at $52,900.
WILL
take a fiberglass boat in trade up to 16'.
Izik Homes Realty, 383-8522

HAVE 1 1970 MAZDA
One 1973 Super Colt, One 1974 Eldorado, One 22' T-T Coursier, One 40' Arden fifth wheel, one each 48x12, 56x12 mobile homes, 2 boats. Will swap anything; trades are welcome! Call 474-2154 anytime. Buy Right Homes Ltd. DL0197.

HAVE 1974 12X68 MOBILE HOME plus large addition set up on pad; will take car, dump truck, power tools, shop tools, radio equipment or trail bikes as part or full down payment and take over monthly payments. 478-5559 anytime.

24' SEA RAY, 240 HORSEPOWER. In A-1 condition. Value approximately $16,000. Sell or swap for smaller unit, in same condition, and cash. 382-0413. Weekends and after 7. 474-1748.

WANTED: ALUMINUM EXTENsion ladder and wallpaper steamer; will pay cash or swap. 477-3069.

URGENTLY NEED GARAGE OR basement storage space for car parts or work area. Trade for labour or ? Syd 598-6854.

WILL TRADE EQUITY IN 3-BEDroom Gordon Head townhouse for 1-bedroom condo, lot, or what have you. Phone evenings, 656-5834.

1.76 ACRES, WILL TAKE BOAT or ? or trade. 477-6666.

116 COINS and STAMPS

1977 12C SAILING VESSELS, selling by sheet, for $7. 652-2251.

117 ARTS and ANTIQUES

JULY ANTIQUE AUCTION
We are now accepting consignments for our next Sale. For more information contact John Boyle at
LUNDS
926 FORT 386-3308

ROUND OAK TABLE, (NO leaves) plus 5 solid oak chairs, $595. Set of 6 superb golden oak chairs including two carvers, $795. Bar and two swivel stools, $175. Come see our magnificent Seth-Thomas carved clock in glass case, a one of a kind. Workings dated 1880. A real collector's item. Also our magnificent old gong with original hammer, has beautiful tone. Appraised over $2500. Exquisitely carved, open to offers. Drop out to say hi to everyone at Pete's Place. Open evenings and Sundays, 786 Goldstream, 478-6000. Financing available OAC. also Chargex and Mastercharge.

COWICHAN BAY TRADING
2070 Cowichan Bay Rd., Phone 748-8670, 10 per cent - 25 per cent off sale, Early Canadian ¾ carved bed, $110; mahogany Empire dresser $95; walnut vanity dresser $120; pair rosewood and mahogany bustle chairs, $175 pair. Plus china, depression glass, silver, jewellery and much more. Drop in and browse. Open 1-5:30 daily. We also do furniture stripping.

SALE SALE SALE
Last chance to take advantage of our reastically reduced prices before our new shipment arrives from England. Dressers, tables, chairs, buffets, wash stands plus other items large and small. Shop at Axiom Antiques, 546 Herald St. next door to Sager's and save.

AUCTION OF
ANTIQUE CLOTHING
Over 300 lots from 1820 to 1960 including 15 complete Victorian outfits. Saturday, June 17th, Empress Hotel. Illustrated catalogue $3.00. P.O. Box 1767 Victoria or 383-3084.

OPEN ALL WEEKEND 10-8
For your shopping pleasure, approx. 5000 sq. ft. of antiques, oak and mahogany furnishings, collectibles. Only 13 min. from town, 10 from Wcaco. Pete's Place, 786 Goldstream, 478-6000.

KOKILAH HOUSE
Restoration and Repair
of Fine Furnishings
(Licensed) 592-7084

COCA-COLA AND OTHER ADvertising collectibles. Buy, sell, trade. Tom, Box 3176, Vancouver - 3.

HIGHEST PRICES PAID FOR quality antique furniture oriental rugs, clocks, paintings, etc. David Robinson Ltd., 1019 Fort, 384-6425.

ENTERPRISE CHEERFUL PARlour stove, $200 or best offer. 478-8731.

FURNITURE REPAIRED. Antiques our specialty. 478-2539.

QUALITY OF GOLD LEAF IN booklets, offers. 656-3277.

120 GARDEN SUPPLIES

JOHN DEERE RIDING MOWERS, lawn and garden tractors and equipment. J. Grieve Motors Ltd., Saanichton. 652-1642.

GARDEN AREA AVAILABLE IN Fairfield. 386-0540.

120 GARDEN SUPPLIES

FISH PONDS
Oval or kidney style
4'x6'x1'—$85
5'x9'x2'—$125

GARDEN FURNITURE
4 tulip chairs, 1 oval table, $265

GEODESIC DOME GREENHOUSES
12' diameter, automatic vent, $895
All constructed completely of durable molded fibreglass, rainbow of colours available, guaranteed. Also custom made tanks, pools, planters.
Alpha Fiberglass Mfg (Sidney), 656-5121

Fertilizer

STRAIGHT OLD COW MANURE, loam, 4 yards, $42; 7 yards, $63; 595-0773.

SAANWOOD FARMS LTD. Cow manure, 652-2026 or 652-1743. No Sunday calls, please.

Plowing, Rotovating and Cultivating

385-8198
4 BROTHERS — ALL AREAS
FREE ESTIMATES — ANYTIME
Rototilling, new lawn preparations, etc. See our acrounder gardening.

COOPER-RHOADES TRACTOR SERVICE
478-3143 or 477-5167
Grass or brush mowing, rotovating, loading, hauling, lot cleanup.

DON'S TRACTOR SERVICE
477-3913
We rotovate, plow, cut grass and brush also, loading and hauling.

TED'S TRACTOR SERVICE
478-4059 or 478-1490
Rotovating, leveling, Hay cutting

ED'S TRACTOR SERVICE
Rotovating vegetable gardens, levelling, mowing, etc. 479-2204.

FOR ALL ROTOTILLING WORK, satisfaction guaranteed. 479-7693.

Seeds, Bulbs, Plants and Shrubs

GERANIUMS
4" pots, $1.00 each, 25 for $22.50

Bedding Plants
55c a tray
Hanging baskets and plated tubs, at competitive prices.
1-gal. pots patio tomatoes, $1.00 each.
Decker's Greenhouses
2035 Bazan Bay Rd., Sidney

GERANIUMS 80C EACH. TOMAtoe plants $1 a dozen, 1424 Edgeware Rd.

GERANIUMS, 4" POTS, 85C each, large plants, 1160 Heald. 384-8845.

DAHLIA, MUMS, PLANTS IN pots. Also Coleus, 384-9976.

FREE PAMPUS GRASS
479-3865

Topsoil, Rocks and Fill

SCREENED TOPSOIL WITH sand and manure $12 C.Y.
Minimum Delivery 6 C.Y.
Garden Sand $3 C.Y.
Plus Delivery
Sand — Fill
Road Gravel
Drain Rock
Crushed Rock
Bark Mulch — Coarse 1½"-3"
Bark Mulch — Fine ¾"-1¼"
E. NIXON LTD.
Office 385-4431
Nights 479-1937
or 479-2995

NO. 1 SCREEN TOP SOIL MIXED with sand and manure, 7 yards $65. 14 yards, $120. Special mix for garden 50 per cent sand and 50 per cent manure, $8.00 per yard. Self-pickup 2 yards, $18. 478-3322.

THE SOIL MAN
No. 1 shredded soil. Sand and manure added, $8.50 a yard. No. 2 soil, $7.25 a yard. Pick your own up available. 652-3951, 652-1658.

BEST RICH SCREEN BLACK loam, 4 yards, $42; 7 yards, $62; bag $2. No. 1 clean black soil, easy to spread, 14 yds. $114. 595-8129.

TOP QUALITY SHREDDED TOP soil, mixed with sand and manure, 10-14 yard loads. $8.75 per yard. Smaller amounts available. Peninsula Bulldozing. 479-1884.

NO. 1 DARK, BROWN, MIXED, sandy loam. Prompt delivery, small orders accepted. After 4 p.m. Weekends anytime. 658-5172. 479-1582.

VIRGIN PEAT SOIL
Shredded black soil, excellent for gardens and lawns, for fast delivery call A-1, 383-1532.

APPROXIMATELY 300 YARDS of topsoil; can be seen at 3318 Oak St. Will sell any quantity.

NO. 1 SCREENED TOP SOIL. Prompt delivery, large-small orders, garden sand. 658-8921.

SMALL ORDERS
Sand, gravel, drain and crush rock. 1-6 yard loads. 658-5406.

BY SACK, FANTASTIC BLACK soil. Call 382-2843 anytime.

FREE CLAY FILL
478-8361, 658-8921

125 PETS and SUPPLIES

REGISTERED AMERICAN WATER SPANIEL PUPS
Sired by Canadian Champion. Sire and dam 1975 Canadian First and Second in breed. Good show prospect, excellent hunting stock, and family dogs. Call Victoria 479-9405.

GOOD HOME REQUIRED FOR A 2 year old male Irish Setter (Red) From Merryfield Kennels, Fort Lauderdale, Florida. Well trained house pet. Reasonable. Phone 479-1041.

WANTED: WILL PAY TOP price for Leadbeater's cockatoos. Males and females. Healthy and good plumage only. Call Cliff, 9-4, 514-658-0744, 514-658-3708, after 5. 514-464-2325.

30 GALLON AQUARIUM WITH built-in cabinet, complete with under gravel filter, gravel, pump and 3 medium sized Piranhas, $160 firm, 592-0184.

PUREBRED UNREGISTERED Basset Hound pups, ready to go, $150. 112-754-3095.

REGISTERED 2½ MONTH OLD self — black Himalayan — Hybrid kittens with shots. Phone 746-5805.

LOOKING FOR A GOOD HOME for a 6-month female pup, long hair, black, 20 lbs. 595-3637.

BEAUTIFUL PUREBRED DALmation puppies, 4 males and 1 female, $75 each. 478-9109.

SIAMESE CROSS KITTENS, house trained, 10 weeks old, 365-6989.

IRISH SETTER PUPS, BORN April 17th, show and pet quality, 478-0073 after 5 p.m.

WANTED: STUD SERVICE FOR female English Springer Spaniel. Must be registered. 478-3174.

LOVING SMALL COMPANIONS, miniature longhaired dachshunds, registered, Pet and show. 479-6379.

SPAYED-NEUTER ASSISTANCE For lower income pet owners. Animal Crusaders, 386-9822.

LOVABLE PUPPIES, 7 WEEKS old, part Terrier, $10 each. 479-9223 between 4-7 p.m.

3 ADORABLE FLUFFY KITtens, free to good home. 477-8220 or 382-6763.

BUYING A PUPPY? CALL VICtoria City Kennel Club "Watchdog" for advice. 385-2233.

33-GALLON AQUARIUM AND stand and accessories, $150. 478-2588.

FREE FOR GOOD HOME IN country, German Shepherd, part wolf. 383-7057, 384-1349.

ONE RED STANDARD SMOOTH Dachshund, male, 12 weeks old. 479-7081.

LAB CROSS FEMALE PUPPY, 8 wks., looking for loving home. 475-5314.

SAINT BERNARD CROSS PUPpies, 8 weeks old. Phone after 5. 385-2843.

PLAYFUL 2½-MONTH-OLD KITten, free to god home. 383-1879.

8 KINDS OF FINCHES FOR sale. Reasonable. 477-9982.

LOVABLE GOLDEN LAB PUPpies, $10. Phone 595-5705 after 6.

MEDIUM SIZE GERMAN SHORT hair cross puppies. 478-5558.

DOG GROOMING BY CERTIFIED groomer. 478-5262 or 478-2714.

HALF SPRINGER SPANIEL PUPpies, 6 wks. old, $20 each. 656-5062.

KITTENS, FREE TO GOOD home. 383-0264.

110-GALLON AQUARIUM COMplete with display fish. 479-9220.

ONE-YEAR-OLD DOBERMAN, very gentle, $95. 478-7698.

SMALL DOG, FREE TO GOOD home. 478-7248.

125 PETS and SUPPLIES

IT'S TIME
to stock your
outdoor pool with our
POOL FISH
GOLDFISH
SMALL 39c 10 for $2.29
4 INCH LONG
$1.99 5 for $6.99
EX. LARGE $12.99
Large fantails
$4.49 4 for $13.99
BLACK MOORS
$4.99 4 for $14.99
SPECIAL
Japanese KOI
Reg. $4.49 Now $2.49
TROPICAL FINS & FOLIAGE
2719 Quadra St.
Just North of Hillside
385-1000
OPEN 7 DAYS
Mon.-Fri. 10:30-9
Sat. 9-5, Sun. 1-5

SIBERIAN HUSKY PUPS, SIRED by champion Tadluk's Vanka. Dam is pointed. Registered, shots etc. $200. Show or pet, ready June 20th. Nanaimo 754-1852.

REGISTERED LONG HAIR Daschund puppy, 8 weeks old. Beautiful markings. $150 firm. Has papers and all shots. 337-5049 after 6 p.m.

ARE YOU SOMEONE SPEcial? Dogs looking for loving, intelligent owners with fenced yards. Small fee. Animals' Crusaders. 386-9832.

VANCOUVER ISLAND RABBIT Breeders' Youth Club is holding a Youth Show Saturday, May 27, for rabbits, and guinea pigs. Entries, information, 477-3687.

OLD ENGLISH SHEEPDOG, purebred, 9 months old, completely house trained; to go to good home, preferably with children, $250. 656-6372.

REGISTERED NEW BREED miniature American Eskimos. Breeding pair together or separately. 478-0978.

WISH TO FIND GOOD HOME for 2 mature purebred Siamese cats, both neutered and very good tempered. Call 592-6075.

ONE WHITE SAMOYED, ONE Spaniel cross, one short haired Terrier, small breed pups. 479-5868.

STANDARD POODLE
Registered apricot pups CH sired $125 up. Phone 746-5805, Duncan.

106 GALLON ALL GLASS aquarium complete with accessories and stand, asking $175. 478-7483.

REGISTERED GERMAN SHEPherd puppies, tatooed, excellent temperament. Brymon Kennels, 642-2152 after 7 p.m.

BULLMASTIFF, FEMALE PUPS. Registered, British pedigree. 479-4405.

PUREBRED CHIHUAHUAS, LOVing pets for stable adult homes. Offers considered. 478-5039.

LUSTIOUS LONG LEGGED ½ Siamese kittens free. 477-8262, after 4 p.m.

BEAUTIFUL PEKINESE PUPPY. Female, 9 weeks, registered, 1st shots. 479-3544.

GREATER VICTORIA DOG OBEdience Training Club. Phone 592-7310. Puppies taken at anytime.

ADULT MALE BEAGLE FREE To good home. 598-5097.

SHELTIE PUPS, REGISTERED purebreds, shots. 478-6568.

BIRD CAGE AND STAND, $20. 478-0509.

FREE KITTENS TO GOOD homes. 595-2846.

CUTE KITTENS, FREE TO good home. 598-6461.

127 CHICKS, POULTRY HATCHING EGGS SUPPLIES

TURKEY POULTS, $1.45, MEAT strain, Auracana, (coloured eggs) Buff Orpingtons, Plymouth Rock chicks, ducklings, 656-4129.

WANTED: YOUNG PAIR ROWEN or Mallard ducks, 478-0872, 10-2.

128 LIVESTOCK SUPPLIES and EVENTS

SUNNYVALE RANCH
Boarding new box stalls 10x12, available now, riding ring, trails near by. Training avail. First month half price. 1341 John Rd., North Saanich.

SAANICHTON SUMMER HORSE show, Saanichton fair grounds, June 17th and 18th, English and Western events. Information, 652-3314 Tuesdays or Fridays.

FOR SALE: RECORDED SAANen milker, grade Toggenburg milkers, recorded Saanen yearlings, one purebred Alpine yearling. All reasonably priced. 656-4057.

RECORDED ¾ GRADE SAANES milking goat $75 or best offer. Toggenburg and Saanes Canadian purebred, no kids $75 or best offer. 743-5093.

GIRL, 14, LIKE TO MEET GIRL of similar age with horse interested in trail riding. Area - Camosun College, Interurban Road. Victoria Press Box 107.

TOP QUALITY YEARLING filly, double registered, A.Q.H.A. appendix, B.C. Tasha Club, good temperment, halter broken and started on longeline, $800. 652-3262.

11-YEAR-OLD WELSH PONY, needs loving person — experienced rider, good home a must. 474-1265. $250.

REGISTERED HALF THOROUGHBRED — yearling halter broken. Good disposition sire! Pacific Sands. 748-8978.

MUST SELL 7-YEAR-OLD THOROUGHBRED mare, asking $900. Phone Carla at 598-3869 after 6 p.m. for further information.

MUST SELL
Handsome ½ quarter horse gelding, spirited but good disposition, offers on $650. 479-1766.

RIVERSIDE RESORT, R.R. 1
Qualicum Beach B.C., V0R 2T0
Heated pool, 7 acres park
Near shallow, sandy beach

FRED BALL TRAILER SALES Ltd., 7761 Elk Lake Dr., horse trailers now in stock. Fred, 652-2050, Bob 656-2305. DL 02109A.

WANTED: HALF ARAB SHOW horse, good tempered, 15-16hh, reasonable, good home plus T.L.C. 479-2868.

PONY AND JUNIOR HORSE show, June 4th, Oak Meadows. Judge is Leslie Reid, Vancouver, 479-6843.

MUST SELL REGISTERED quarterhorse stallion, well trained, reasonable to good home, 112-546-2067.

RELIABLE ACCURATE HORSE shoeing, trimming, for southern Vancouver Island. Stanley, 478-1646.

16 HANDS, 7-YEAR-OLD APPOloosa, used to motorbikes, dogs and excellent with children, $500. 477-4223.

3 BEAUTIFUL DOUBLE REGISfered Arabian mares, for sale or lease. Duncan, 748-3463.

BARN DANCE, JUNE 17TH, OAK Meadows Indoor Ring. Music by the "Homebrew." 479-6843.

5-YEAR-OLD REGISTERED, thoroughbred geldinng, grey, 16 hands. 477-4435.

REGISTERED POLLED HEREford bulls, five yearlings, International sires, reasonable. 658-5629.

7 YEAR OLD ARAB THORDUGHbred mare, gentle. Call 384-3106. 595-0246.

WHITE ROSE PIGGERY, YORKshire boar service. Pick-up and delivery. 478-5153.

ONE OF THREE BOX STALLS for rent. Keating X Rd. 652-3047.

YOUNG MILKING GOAT AND 2 Billy kids. 479-2988.

1 YORK BOAR, 1 YEAR OLD, $250. 112-537-2095.

WANTED; GIRL'S SIZE 14 NAVY riding jacket. 479-7545.

8' SPLIT CEDAR FENCE POSTS, $1.25 each, 642-5972.

WANTED KIND 14.2 H.H. PONY for good home. 478-5890.

BARRY ALLEN HORSE SHOEing, phone 478-3278.

GOOD FAMILY COW FOR SALE. 479-3583.

128 LIVESTOCK SUPPLIES AND EVENTS

Borden Mercantile Co. Ltd.
3951 Quadra St.
Victoria 479-2084
BUY BULK - SAVE
Grains, crushed, ground or whole plus. Most registered feeds available. Discount $15 ton off list prices. Minimum order 1000 lb. per mix. Custom mixing available.

TWO ENGLISH SADDLES, 18" $115, 17" $60; antique buggy wheels, new Western reins, $5; Western bridle, complete, $18; axle with 15" 8-ply tires and electric brakes, $65. Mill Bay, 112-743-9382.

REGISTERED PUREBRED ARAbian gelding, 15.1 hh, chesnut, champion at halter, excellent pedigree: Raseyn Gezan-sire Lieb Chen-dam, Fadiur grandfather. Well started and ready for showing. 478-2648 after 5 or 478-6023.

JOHN MacNUTT TRUCKING
Sawdust—Shavings—Hogfuel
LARGE OR SMALL LOADS
479-6560 479-1908

HALF-ARAB GELDING, 4 years, 14.3 hh. Half thoroughbred mare, 4 years 15.2 hh. Half saddle bred gelding, 9 years, 16 hh. Thoroughbred mare 16.2 hh. Phone Chemainus, 246-9047.

REGISTERED ALL BREED HORSE AUCTION
Cloverdale Fair Grounds, Sunday, June 11, 1 p.m. Consignments wanted! To reserve entries. 112-530-8271.

GOATS FOR SALE, COBBLE Hill. 112-743-9060 after 6 p.m.

130 HEAVY EQUIPMENT and MACHINERY

FOR RENT; 1 YARD B.E. Crawler drag line. CW 40'x60' boom, clam, grapple or pile driver, 6 shovel mats. Owner operated, 24 years experience. Machine located in Parksville area. Phone Coquitlam 112-936-9082.

TOW TRUCK—'68 DODGE, ONE ton, four-wheel drive, winch on front, 40,000 original miles, excellent condition, $4,000 or best offer. Phone Duncan 748-0933.

1963 JOHN DEERE CRAWLER loader with backhoe and single axle dump truck, all in good shape, $7800. 642-3709.

TOW MOTOR — 5,000 LB ELECT. forklift, 188" lift, side shift, solid tires. Excellent condition. $18,000. 386-0286.

1972 CASE 580B BACK HOE, 4 IN one bucket plus extend-a-hoe. 388-9901 room 103.

18' TANDEM AXLE FLATDECK trailer, very strongly built, $800. 642-5134.

DEVILBISS COMPRESSOR 5 HP., single phase, eight tools, near new. 382-1255.

WANTED; CRANK CASE, BELLY pan for D4 Cat. 642-3028.

1960 KENWORTH DUMP, RD7 Cat, 2 gravel boxes, 112-646-2067.

135 FARM IMPLEMENTS

Pumps, Irrigation Equip.
Domestic Water Systems
Butler Brothers
Equipment Ltd.
652-1121

ISLAND'S BEST STOCK OF good, used and reconditioned farm tractors, mower conditioners, harvesters, planters, and other equipment. J. Grieve Motors Ltd., Saanichton, 652-1642.

TWO CUB CADET HYDROSTATIC drive, I.H.C. model 127 and 129, 12 h.p. with front end loaders, offers. 477-1380.

M F 135 TRACTOR WITH loader, 16" single bottom plow, MH seed drill, phone evenings, 478-4457.

9-N ROTOVATOR GEAR CONversion kit for rotovator for 9-N. 656-5740.

SUPER W-6 FARM TRACTOR, offers. Call 382-2843, ask for Mike.

148 LEASE VEHICLES

ENSIGN Will Show — YOU — How To LEASE AND SAVE!!
idealease
CONTACT
ROY HUGHES
ENSIGN LEASE LTD.
Quadra At
Caledonia
Dealer licence number
D548B
386-2411
Open Weekdays
Till 9:00

CARS FOR SALE

PAINTER
MOTORS LTD.
1513 Quadra
AT PANDORA

77 HONDA hatchback
76 MONTEGO MX Wgn, air
75 CAMARO V-8, std., P.S., P.B.
74 DATSUN 260 2+2 auto.
74 DATSUN 610, 2 dr.
73 CHALLENGER Mags, tires
72 MUSTANG fastback
71 FORD Stn. Wgn., P.S., P.B.
71 COUGAR V8 auto, PS, PB.
71 DEMON 340 auto
71 JAVELIN SST, auto
71 TOYOTA Crown Wgn. Auto.
71 DUSTER slant 6 auto P.S.
70 DUSTER 318 auto
70 CHARGER Stock auto.
69 FIREBIRD 4-spd., mags, tires
68 COUGAR V-8 auto., stock

SPECIALS
66 POLARA convertible $ 495
66 VALIANT Signet V-8 $1068
68 RIVIERA, new paint $1670
72 FORD Courier Pickup $1195
72 PINTO SQUIRE Wgn. $1640
73 MAZDA RX 3 $ 997
100% BANK FINANCING O.A.C.
DL0346A 385-0122
AFTER HOURS: 478-0790

1977 BURGUNDY THUNDERbird, loaded with options including power steering, power brakes, reclining seats, tilt steering, electric windows, air conditioning, velour interior, tape deck and much, much more! Truly a luxury automobile, a pleasure to drive. Hurry and make an offer on the asking price of $6500. It won't last. Reduced to sell fast! 598-3858, after 9:30 a.m. Only Please.

1976 PACER X AUTOMATIC, NO trades, 9,000 original miles, All modern extras, plus air conditioning, mag wheels, no-draft windows, tinted glass and sway bar. Driven by middle-aged couple. Purchase price - $6800. Asking - $4300. This is an extremely pretty and spotless car. Phone 384-1704.

69 DODGE, 4-DOOR, 318 AUTOmatic, power steering, $500. 479-2629.

65 T-BIRD, $625 OR BEST offer. 642-3896.

1974 T-BIRD, LOADED, 38,000 miles, $5400. 478-3657.

We've Got 'Em
AT
VICTORIA DODGE CHRYSLER
ON YATES

EX-POLICE CARS
2 ONLY
'75 TORINOS
Your Choice
$1150

77 CORDOBA, blue $6995
77 VOLARE, green $4895
77 VOLARE, brown $4895
77 TOYOTA Celica $6895
77 ASPEN, white $5295
77 ASPEN, blue $5295
77 VOLARE, green $5295
77 VOLARE, blue $5295
77 VOLARE, white $5295
77 HONDA SW $4995
77 ASPEN, blue $4895
77 ASPEN, red $5295
77 CORDOBA, black $6995
77 DATSUN 200 SX $5195
76 PONTIAC, red $3995
76 CORDOBA, black $6495
76 NEWPORT, grey $4995
76 HONDA, silver $3695
76 ASPEN $3995
75 V.W., green $3495
75 BOBCAT, white $3495
75 PLYMOUTH, brown $3695
75 VALIANT, beige $3995
75 MUSTANG, gold $4395
75 ASTRE, brown $2495
75 DODGE PU, blue $3395
75 SUBURBAN, blue $4295
75 DART, beige $2995
74 PLYMOUTH, green $2495
74 V.W. Van, blue $3495
74 CHEV PU, green $3295
74 MAVERICK, blue $2195
74 DATSUN SW $3395
73 OLDS, blue $3495
73 AUDI, red $2995
73 I.H.C. 4x4 $3295
73 PINTO SW $2395
73 DODGE Van $2995
72 VOLVO, blue $2395
71 PINTO, white $1695
71 DART, green $2295
71 CHALLENGER $2995
68 WILDCAT $ 995

30-DAY 100 Per Cent
POWER TRAIN
WARRANTY
(1973 and NEWER)
—12-month extended power train warranty available.
—3-year oil changes at Manufacturer's specifications in all used cars at no cost to you.

PICK YOUR CAR
PICK YOUR
PAYMENT
EXAMPLE:
Amount $1,000
Months 12
Interest $68.96
Payment $89.08
Other amounts available up to 48 months. Above example computed at annual percentage rate of 12.5 per cent on approved credit.

VICTORIA DODGE-CHRYSLER
384-8174
Hours: Mon.-Fri. 9-9
Sat. 9-6
DL. No. D00867A

'66 VW BEETLE, IMMACULATE shape. Michelin steel radial tires, new paint red, re-conditioned motor. Syd 598-6854.

1971 TOYOTA CORONA 4-DOOR, automatic, radio, 50,000 miles, very clean, locally maintained. $1,450. 592-3121.

'966 PLYMOUTH FURY II, 318-2 barrel, power steering, running condition, offers to $200. Phone evenings, 385-8630.

STATIONWAGON, 9-PASSENGER, 1975 Pontiac, power windows, PC., AM-FM radio, air conditioning. 388-5432.

TWO REPOSSESSIONS — OPEN to offers. 1969 Marquis S-W, 1967 Oldsmobile. Offers close June 7. Can view 1083 Fort Street or phone 384-9971.

1966 PLYMOUTH SPORT FURY convertible, good condition 592-9270.

1966 RENAULT, NEW RADIALS, generator, alternator, battery. Needs work. $160. 652-5630.

1972 CAPRI 2000, FOUR-SPEED, 43,000 miles, like new, $2150. 598-4936.

68 DART CONVERTIBLE, GOOD condition, recently rebuilt, $1400. 382-8015.

1976 HONDA CIVIC, 4-SPEED, 27,000 miles, Michelin radials, $3200. 386-0481.

'64 BUICK LESABRE, OFFERS. Low mileage, new rubber all around. 595-5954.

'61 MORRIS OXFORD STATION wagon, city tested, good condition. $350 or best offer. 385-7215.

'73 CAPRI, TESTED, 4-SPEED, V6, sunroof, radials. Offers. Phone 479-8915.

1965 CHEVY 2 STATION WAGON, reliable transportation $150, or best offer, 385-8558.

LIVELY 71 CAPRI, 4 CYLINDER. 1600. $1200. Evenings, after 6 p.m., 385-1073.

1973 WHITE MUSTANG GRANDE, V-8, automatic, immaculate condition, $3275. 595-5650.

'59 OLDS CUTLASS SUPREME 66,000 miles, clean 2-door hardtop, $2,000. 384-8903.

1967 FORD STATION WAGON, good clean car, good tires and body, $600. 479-2972.

'75 CORDOVA, 32,000 MILES, steel grey, red v

150 CARS FOR SALE

McCallum DATSUN VOLVO

McCallum Motors Ltd.

LOOKING FOR A GOOD RELIABLE SMALL CAR?

CHECK AND COMPARE THESE VALUES

78 AUDI FOX
78 VOLVO 242 GT
75 VOLVO 164 AT
77 DATSUN B210, AT
77 CELICA GT Liftback
76 DATSUN PU and canopy
74 VOLVO 144, 4 dr., AT
76 DATSUN B210 Special
75 TOYOTA Corolla 2 dr.
75 TOYOTA Corolla 4 dr. AT
74 VOLKSWAGEN Beetle
74 CRICKET 2 dr AT
71 VOLVO 142E 4 spd.
73 CAPRI 2000 coupe
73 DATSUN 510 AT
72 CORTINA 4 dr. AT
71 DATSUN PU 4 spd.
71 DATSUN 510 S.W.
69 VW Westfalia camper
74 CHEVY Vega hatchback

B.C.A.A. INSPECTED

DOWNTOWN
1101 YATES AT COOK
382-6122 Dlr. Loc. 0085A

COLWOOD
1856 Island Highway
478-1741 Dlr. Lic. D-0850

J. C. MOTORS LTD.

67 DODGE, HT V8 auto.	$1295
66 FIREBIRD 6, auto	$1695
69 SPITFIRE Roadster	$1695
69 TORONADO, loaded	$2195
69 FORD XL 2-dr. Ht.	$1295
70 LE MANS HT, Auto	$1795
71 DATSUN 510 4-speed	$1395
71 FIREBIRD V8 3 speed	$2995
71 FORD Sedan V8 Auto	$1795
72 TOYOTA 2-dr.	$1595
72 IMPALA 4-dr., HT, AT	$1995
73 FORD LTD Ht, V8	$2695
73 TOYOTA 1600 Sedan	$1695
74 AUSTIN Marina	$1995
74 CAPRICE Ht, loaded	$3195
74 PINTO 4-spd	$2395
75 PINTO Wgn, 4-spd	$2995
76 PINTO 4 spd.	$3195

837 YATES D-00115A 384-0921

73 CHEV. LAGUNA ESTATE 9 passenger wagon, V-8 auto, P.S., P.B., radio, tapedeck, power windows, tilt wheel, radial tires. $2875. GARDEN CITY AUTO SALES LTD. 2978 Douglas 382-9111 D-00319A.

1970 IMPALA, POWER STEERing, power brakes, air shocks radials, 8-track, rebuilt motor, excellent condition. $1200 or best offer. 1960 Vauxhall, good running condition, $150. 721-3649.

FREE COLOUR TV
If you buy my 1973 Mercury Montcalm, power options, stereo, air conditioning, 478-6283.

1976 GRAN TORINO. AUTOMATic, power steering, power brakes, full wheel disc, phone Jim. 385-8708, 9 to 5.

1971 TOYOTA CORONA, $900. 1966 Ford Falcon wagon, as is, $100. Ford wagon, runs good, good rubber. 109 59 Tuam Rd. 656-5340.

1972 RANCHERO, SLEEK-LOOKing, good condition, power brakes, power steering, mags, wide tires, offers. 478-6562.

65 VOLKSWAGEN BUG, GOOD condition, $450 o.b.o.; '56 Land Rover pickup, 4x4, good condition, $600 o.b.o. 112-749-3356.

69 OLDS CUTLASS 350, POWER steering, power brakes, excellent running condition; $700 or best offer. 642-3098.

LUXURIOUS FORD ELITE. Power steering, power windows, power brakes, radials. Impeccable condition. Offers. After 5, 384-9446.

'66 MUSTANG CONVERTIBLE, 6 cylinder, 3-speed, completely stock, $2250. 658-1185.

1967 CHEV IMPALA. POWER steering, power brakes. 327 V8. Running well. Tested. 382-9791.

'74 DART SPORT, 360 AUTOMATic, P.B., P.S., factory sunroof, nice clean car. $3800. 721-3744.

1973 MAZDA STATION WAGON, good transportation, $800 OBO. 598-8703.

$2495.50
'72 Renault R-12, excellent shape, new transmission. 384-2803.

67 SUNBEAM ARROW, 62,000 miles. good condition, $675 or best offer, 385-9017.

1973 DATSUN FASTBACK, STANdard, 40,000 miles, good condition, $1795 firm. 598-7096 after 5.

64 BEETLE, RADIO, 2 NEW snows, needs some repair, $150 or best offer, 382-1904.

1973 SUPER BEETLE, 54,000 miles, excellent condition, $1800. 642-3672.

1965 COMET CALIENTE 2-DOOR hardtop, headers, 4 barrel, bucket seats, $1200. 721-3715 or 592-4587.

1976 TOYOTA COROLLA, 2 DOOR standard, tape deck, 19,000 miles, well maintained, $2700. 384-9625.

73 DATSUN 510, 39,000 MILES, new paint, many extras, $2300. Phone 112-748-2472.

'68 MALIBU SS, POWER STEERing, power brakes, 327, headers, mags and air shocks, $1000. 595-7868.

'74 DATSUN B210, 51,000 MILES, new tires, radio, clean ad good running condition. $1350. 478-6339.

1976, ONE OWNER, 6 CYLINDER, automatic, Maverick, low mileage. 478-6378.

'65 COUGAR XR7, 351, 4-SPEED, mags, excellent condition, $2500. 595-0236.

1977 CHAMPAGNE EDITION Rabbit, must sell, excellent shape. After 5:30, 595-2806.

68 COUGAR, GOOD RUNNING condition. $750. 642-4488 after 5 p.m.

$600
1970 Fiat 124, 4 door, standard. Radials, tested. 598-6230.

'71 MAZDA, 4 DOOR, 1600, GOOD tires, good running condition, $650. 382-9015.

1973 TRANS AM, 455 4 SPEED, beautiful condition, loaded with extras, only $4295. 477-8430.

1971 SUPER BEATLE, RADIAL tires, new brakes, $1,695. 382-8328.

1975 TOYOTA COROLLA SW, immaculate, $3500. 598-6603.

'64 FALCON 6 CYLINDER, STD, two-door, good shape. 477-8044.

1973 CAPRI V6, 4 SPEED, EXcellent condition, offers. 658-8222.

'71 LINCOLN, $2700. 477-4092, after 6 p.m.

1967 PEUGEOT 404, NOT TESTed, runs, offers. 592-9677.

150 CARS FOR SALE

DOUGLA VOLKSWAGEN AUDI

Your Largest Volkswagen Audi Dealer On The Island!

GOOD SUPPLY VW Campmobiles

4-Speeds and Automatics
—PLUS—
Conversions!
All For Immediate Delivery!

PREMIUM RECREATIONAL VEHICLES

78 VW DELUXE CAMPMOBILE, 4 speed, AM-FM radio, and only 2000 km. $9995

76 CHEV. ¾-ton with deluxe canopy, V-8, automatic, power steering, power brakes, AM-FM radio $5985

76 VW CAMPER conversion, fully equipped $6995

74 FORD COURIER pickup and camper, 4 speed and radio $3195

74 FORD VAN Camper conversion. Automatic, power steering, power brakes, pop-top $5395

73 INTERNATIONAL ½-ton, automatic, with low miles. MUST BE THE CLEANEST ONE in town! $2395

72 FORD ¾-ton with 8½' Camper, automatic $3995

72 VW BUS. 4 speed and radio $3695

72 VW DORPER-CAMPER conversion $4395

DELUXE DIESEL RABBITS

For Immediate Delivery!
ACT NOW!
LIMITED STOCK!

100% Financing on Approved Credit
Scotia Plan!
To Choose From

Douglas Volkswagen Ltd.
3329 Douglas Street
388-5466
Dealer Licence 00341A

METRO TOYOTA

ECONO LOT

CONVERTIBLES

64 Meteor conv.	$ 999
69 Chev conv. with buckets	$1999
70 Chrysler conv.	$1999

Trucks and Vans

65 Display Van	$1999
71 Datsun and canopy	$1399
73 Hilux and canopy	$2299
74 Hilux, mags	$3199
75 Datsun 4 spd. LB	$3299
75 Ford F250, 4 spd.	$3999

TRANSPORTATION

69 Toyota Corona auto.	$1199
71 Toyota 4 spd.	$ 299

100% Financing Available O.A.C.
OPEN 9-10
386-3516

METRO TOYOTA LTD.
445 FINLAYSON
DEALER LIC 00413A

70 TORINO 9-PASS, STN. WAGON V-8 auto., P.S., P.B., radio, tested, roof rack, 3-way tailgate, $1675. GARDEN CITY AUTO SALES LTD., 2978 Douglas, 382-9111. D-00319A.

1965 LTD, 10 SEATER WAGON, tested to Feb. 79, best offer to $400. 598-4986.

1975 PINTO STATION WAGON, IN excellent condition. $2500. 477-8140.

150 CARS FOR SALE

Practically PEANUTS

'68 OLDS Cutlass	$ 300
'70 MAZDA Sprint	$ 425
'67 METEOR HT auto	$ 500
'66 COMET auto	$ 600
'68 FAIRLANE auto	$ 600
'72 CORTINA	$ 639
'69 PONTIAC auto	$ 732
'69 REBEL auto	$ 881
'70 LTD HT auto	$1042
'72 DATSUN 510	$1187
'70 VW BETTLE	$1304
'71 PINTO	$1573
'72 TOYOTA pickup	$1585
'71 IMPALA auto	$1650
'73 DATSUN auto	$1835
'74 PINTO auto	$2685
'71 LTD Conv't.	$2704
'74 GALAXIE 500 AT	$2710

Palm Motors 3342 OAK ST.

(Down the street from McDonald's Hamburgers)
D-00641A 386-8385

CREDIT Good or Bad

WHO CARES WE FINANCE NO CO-SIGNERS
Let us re-establish your credit. Seperated, divorced, single, male or female. You qualify. Buy and pay at same location.

Instant "NO-RED-TAPE" Credit

PALM MOTORS 3342 Oak St.

(1 block from Douglas off Cloverdale)

Walk In, Drive Out

PAINTER MOTORS LTD. 2936 Douglas

74 BLAZER 4x4 auto.
73 TOYOTA Pickup and Canopy
73 DUSTER, Slant 6, P.S., P.B.
73 MUSTANG Fast Back auto.
73 TOYOTA Corolla 1600 auto
73 BARRACUDA Auto., P.S., P.B.
72 CAMARO V-8, auto, air
72 COUGAR auto, p.s., radials
72 CUDA V-8, buckets, mags
72 CHALLENGER Auto., PS, PB.
70 MAZDA pickup, 52,000 miles
69 FORD ½-ton 6-cyl.
67 COUGAR V-8, auto., P.S., P.B.

"ECONOMY CARS"
75 HONDA Hatchback, sunroof
73 MAZDA RX2, auto.
73 CORTINA 4-speed radio
73 ASTRE auto, radio, radials
73 COROLLA auto
72 FIRENZA 4 speed, radio
72 DATSUN 1200, 4-speed
71 CORONA 4-speed, radio, radials
70 VW Bug 4-speed, radio
69 SPITFIRE Roadster, Radials
65 MUSTANG Fastback auto.
100% BANK FINANCING O.A.C.
D-00346B 385-1155
(After hours: 385-0122)

Wille Motors

CARS

73 CHARGER Htp	$2995
75 DODGE Wgn. loaded, air	$5195
75 PINTO sport 2000	$3195
75 FORD Custom 2-Dr., air	$3295
76 ARROW Hatchback	$2995
77 VOLARE Deluxe Coupe	$4595
77 CORDOBA 2-dr. Ht.	$6995
77 ASPEN 2-dr. coupe	$4595
77 ARROW Hatchback	$3295

TRUCKS

67 FORD ½-ton pickup	$ 995
73 CHEV Cew cab 1-ton	$5495
73 BRONCO 4x4	$3495
75 DODGE club cab	$4295

VANS AND MOTORHOMES

75 GMC Van Customized	$4195
76 FORD F-200 Van auto	$4995
77 GMC Van 350 auto	$5695
77 MAXI-VAN CONVERSIONS	from $11,700
77 CAMPERETTE 8 ft.	$1695
78 SECURITY 20½ ft. M-Home	$18,950

Dlr. D-00840A
3240 Douglas at Cloverdale
382-2313
OPEN 9 'TIL 9 P.M.

1939
Beautiful orig. cond. 4 door Plymouth, 66,000 orig. miles — Calif. car. No rust. Runs like a dream, $2400. 478-4606.

'71 VW BEETLE
4-speed, radio, clean and tested, $1495. ESQUIMALT AUTOMART LTD., 480 Esquimalt Rd., 382-7195. D-00856A.

72 CHEV, KINGSWOOD WAGON, one owner, in excellent condition, many extras including air conditioning, must sell, leaving country, asking $2595. 478-1277.

73 DATSUN 1200 SPORTS COUPE, auto, clean condition $1650. GARDEN CITY AUTO SALES LTD. 2978 Douglas 382-9111 D-00319A.

1975 BUICK SKYLARK, 2-DOOR, economical V-6 engine, real nice condition. Average miles for 3-year-old car. $3,150. 478-7420.

MELISSA, A 74 MAZDA, 808, SHE has 23,000 miles, excellent body and running condition, offers on $1,800. 656-5892 after 5 p.m.

1972 OLDSMOBILE DELTA Royale, hardtop, clean car. Excellent condition. Loaded. One Owner. Good buy. 656-1972.

1928 FORD SEDAN, 283 V-8, AUtomatic, tested till March '79, best offer. 595-3312 days, 658-5764 evenings.

1973 DATSUN 1200, EXCELLENT condition, $1150 or best offer. 478-4069.

1971 VOLKSWAGEN SUPER BEEtle, new radials, good condition, $1695, 477-2568.

1965 COMET, 6 CYLINDER AUTOmatic, 4 door, good condition, $500 or offers. 382-7565.

SACRIFICE 1975 FORD LTD wagon, excellent condition, $4000. 595-3793.

1975 PEUGEOT 504 GL, $5,500, low mileage Excellent condition. 592-3713.

77 MARQUIS BROUGHAM. IMmaculate condition. Loaded. 20,000 miles. 598-8682.

1966 CHEVELLE MALIBU SS, 327 4-speed, high performance, lots of extras, 656-5439.

1970 CHARGER SE $3,000 OR best offer. 385-3175 or 656-4768.

1966 FORD 2-DOOR 6-CYLINDER standard, $300. 478-4101.

1974 MUSTANG II, 6 CYLINDER. Phone 383-2184.

68 FALCON 6 CYLINDER, 3 speed, fair condition, $275. 383-0243.

'69 MUSTANG, 302, P.S., P.B., new tires, good condition. 721-3043.

'64 CHEVY
617 Kildew

1961 ZEPHYR ZODIAC, NEEDS transmission, $75. Phone 383-6702.

TOYOTA CORONA, 1971. 592-3428 before 11 a.m. or after 5 p.m.

TWO H50X15 ON ET 8X15 ON ET 7x15; offers to $500. 595-7230.

150 CARS FOR SALE

SUBURBAN MOTORS

YOUR CHOICE!

NEW '78 Mercury BOBCATS

—TUDORS
—3 DOORS
—WAGONS

NEW '78 Mercury ZEPHYR

—TUDORS
—4 DOORS
—WAGONS

NEW '78 Mercury MONARCH

—TUDORS
—4 DOORS

NEW '78 Ford TRUCKS

—½ TONS
—¾ TONS
—1 TONS
—SINGLE CABS
—SUPER CABS
—2 WHEEL DRIVE
—4 WHEEL DRIVE

Ask For The Ford Motor Credit Purchase Plan

WE NEED TRADES AND WE PAY CASH for Good, Clean, Used CARS AND TRUCKS!!

SUBURBAN MOTORS
3377 Douglas St.
386-6131
Dealer Lic. 00403A

SPECIALS

68 PONTIAC 4 Dr. auto	$395
64 CHEV Stn. Wgn. auto	$395
64 CHEV 4 Dr. auto	$395
67 ACADIAN 2 Dr. auto	$795
70 TOYOTA 2 Dr.	$1195
66 DODGE Coronet console shift, bucket seats	$895
68 ARROW low miles	$795
70 DATSUN 510 2 Dr.	$795
64 MERCURY COMET	$695
64 GALAXIE 4 Dr. full power	$695
65 FURY 2 Dr. Full power, 58,000 original miles	$1395
68 FARGO Van, rebuilt motor, auto	$1290
75 DATSUN Long Box pickup and camper	$3895
New 9' BEELINE Camper all options. Going below cost	$3998
13' SHASTA Trailer real good coach, sleeps four	$1795

SNO-BIRD RECREATIONS LTD.
D-00647A
110 Burnside at Harriet 385-8749

Convertible

'69 CAMARO V-8 auto, PS, PB, radio, chromies, 52895. ESQUIMALT AUTOMART LTD., 480 Esquimalt Rd., 382-7195. D-00856A.

ONLY 18,500 MILES, LADY DRIVen, near new, 1975 Fiat 128 three-door, station wagon, 4-speed, Pirelli tires, roof rack, tested until Jan. '79. $2695 or best offer. Call evenings after 6, 382-3528, ask for Lorraine.

75 DODGE DART SWINGER 2-DR. ht. slant 6 auto, p.s., radio low mileage, maroon with white vinyl top $3450. GARDEN CITY AUTO SALES LTD. 2978 Douglas 382-9111. D-00319A.

1973 MAVERICK 302, AUTOMATic, yellow exterior, black interior. Excellent vehicle, $2200, or trade for pickup of equal value. Phone after 3 p.m. or early morning. 595-8803.

GOOD TRANSPORTATION
1969 Ford Fairlane, economical six, 4-door, automatic, runs very well. No rust, tested until 1979. New tires, new exhaust, recently tuned, $600. 385-6467.

'74 VW SUPER BEETLE, APproximately 50,000 miles. Good running condition. Vinyl roof, AM radio, $2,000. 385-8206 or 382-3463.

1963 VALIANT, EXCELLENT condition, $900 or offers. 477-5349.

150 CARS FOR SALE

METRO HONDA

NEW '78 HONDAS! ALSO STARRING

THE METRO HONDA GOLD EDITION!

FRESH HONDA TRADES!

77 Honda, H.B. Yellow
77 Cordoba. Blue
77 Cougar XR7. Green.
77 Volare. White.
77 Celica GT. Black.
76 Capri II. White.
76 Honda H.B. Gold.
75 Monza. Red.
74 Dart. Green.
74 Honda. Red.
74 Honda. Red.
74 Pinto. Blue.
74 Blazer 4x4. Maroon.
72 VW Van.
69 Mustang FB. Green.

ALL At Our Central LOCATION
Next to the ARENA

BANK FINANCING
100 PER CENT, O.A.C., AT 12½ PER CENT PER ANNUM

388-6921
9 A.M. TO 9 P.M.
2151 Blanshard
NEXT TO THE ARENA
Dealer Lic. D.01627A

METRO HONDA

EMPRESS
PONTIAC BUICK GMC

YOU CAN NOT Buy A Better Car Than An EMPRESS CROWN SEAL USED CAR with a 30-day 100 PER CENT MECHANICAL WARRANTY!

76 FIREBIRD	$5995
78 Toyota. 2-dr.	$4595
70 GMC ½-ton P.U.	$2795
78 SKYLARK	$5995

OPEN
Mon.-Thurs. 9-9
Fri.-Sat. 9-6
2867 Douglas at Topaz
382-7121 D.L. D01227A

SHERIFF'S SALE

Under and by virtue of a Writ of Seizure and Sale against the goods and chattels of:

Robert Alan Rathsburg purported to be
(1) 1966 Cadillac, Serial No. B&115221

I have seized and will offer for sale by Public auction at 3321 Tennyson Avenue, Victoria, B.C. on Friday the 2nd day of June, 1978, at the hour of 10:00 o'clock in the forenoon, all the right, title and interest of the aforementioned vehicle. The vehicle may be viewed at 3321 Tennyson Ave. Victoria, B.C. between the hours of 8:00 a.m. and 6:00 p.m. Monday to Friday.

Terms of Sale: on a where is, as is basis, cash plus 5% Sales Tax.

For further particulars apply to the office of the undersigned.

W. A. LEE
Sheriff
Vancouver Island
Region No. 1

1972 CHEVROLET STATION wagon, automatic, 6 cylinder, new tires, new paint, immaculate interior, very well cared for and extremely dependable, no mechanical problems. Selling to help finance extended trip; asking $1650. 598-1715.

MUST BE SEEN
'73 Charger SE, 318, auto., factory air, sunroof, AM-FM, new paint and loaded with extras, low mileage and very clean. Phone 384-2552 evenings.

73 CELICA ST.
Immaculate. 35,000 miles. New radials. Many extras. Complete history available. John, 384-0131, 385-1491.

'70 PONTIAC LEMANS 2-DOOR hardtop, new paint, new mags; $2100 or offers. Interested parties only. Phone 595-3603.

HAVE 3 CARS FOR SALE, 2 - 1976 Gremlins, 1- 1972 Datsun, will consider offers, to view call Mr. Newman, 383-3322, 9 a.m. - 12 only.

1967 BEAUMONT SPORT DEluxe, Posi traction, 327 4-speed, $1200. 658-5162.

1972 DATSUN 510, HIGH PERformance; '62 Mini wagon; '55 Chevy, 2-door. 479-6101.

150 CARS FOR SALE

ENSIGN CHRYSLER PLYMOUTH

BRAND NEW '77 VANS
BIG SAVINGS

'77 DODGE B200
Tradesman, 127" wheel base. Fully equipped.
REG. PRICE $7255.
BIG SAVINGS PRICE $5985

'77 DODGE MAXI
Van, 127" wheel base. Fully equipped with Funcraft partial conversion.
REG. PRICE $10,400.
BIG SAVINGS PRICE $8684.

WE HAVE A FANTASTIC SELECTION OF CARS AND TRUCKS CHECKED BY CAR CLINIC DIAGNOSTIC CENTRE

GOV'T TESTED PLUS 2-YEAR WRITTEN WARRANTY

ON SALE NOW!!!

NO DOWN PAYMENT.
100% BANK FINANCING INCLUDING AUTO INSURANCE O.A.C.

77 Royal Monaco
75 Dodge Coronet
73 International Travelall
74 Dart S.E.
77 Dodge Monaco
76 A.M.C. Hornet
78 Ford Fairmont S.W.
76 Dodge Colt
74 A.M.C. Matador
74 Austin Marina
76 Toyota Celica
74 Cricket Formula S
75 Chrysler Cordoba
77 Dodge Arrow
74 Pontiac Grand Prix
73 Gran Torino, 4-speed
77 Chrysler Newport
78 Camaro Z28
78 Chrysler LeBaron
77 Pontiac Trans-Am
75 Dodge Kary Van
77 Toyota Corolla
78 Chevrolet Monte Carlo
75 Ford Granada Ghia
76 Chrysler New Yorker
75 Cougar XR7
76 Pontiac Grand Prix
74 Mustang II Ghia
77 Camaro Z 28
77 Firebird Formula 400
74 Dodge Swinger
74 Valiant Scamp
77 Pontiac Gran Prix
75 Dodge Ramcharger
75 Chrysler Imperial
77 Aspen S.W.
77 Volare Custom
73 Buick Centurion
77 Mercury Cougar XR7
75 Dodge Colt S.W.
76 Cougar XR7
75 Plymouth Gran Fury
77 Aspen Custom
75 AMC Pacer
76 Fury Sport
75 Fiat 124
77 Chrysler Cordoba
74 Charger SE

Plus Many More

Also:
Huge Selection of Trucks and Vans All Diagnostic Checked

ON SALE NOW!!!

Test Drive Them Today

ENSIGN
Chrysler-Plymouth Ltd.
DOWNTOWN YATES AT COOK
Dealer licence number D495A
386-2411
Open Weekdays Till 9:00

'73 Lincoln MK IV
A gorgeous silver with burgandy valure interior, locally owned car, absolutely immaculate. YATES AUTO SALES LTD. 950 Yates St. 388-7722 D-01610A.

1972 MAZDA 616 (NOT ROTARY) approx. 22,000 miles on odometer. Extra pair of tires on rims. $1450. 595-7446.

1969 GREEN AUSTIN AMERICA 1300 with approx. 58,000 miles on it. Standard trans. $695. Phone 595-7446.

1969 FORD VAN, 302 MOTOR, camperized good shape, $1650. 595-1141.

'67 CHEVELLE WAGON, NEEDS clutch, $300. 479-9155.

'69 TOYOTA, EXCELLENT RUNning condition. 385-5118.

1972 VENTURA, 26,000 MILES, best offer, 592-6505, after 4 p.m.

150 CARS FOR SALE

De Pape

INDOORS AT 779 PANDORA

75 TRIUMPH TR-7
4 spd. Radio. Low miles. Sharp.

'76 Mercedes 300D
4-DR., 5 cyl. Diesel, auto., P.S., P.B., sunroof, air conditioning, power windows, cruise control, stereo. Immaculate.

77 280Z 2+2
Datsun sports coupe, fuel injected, 6 cyl. engine, rear seats, auto., air conditioning, AM-FM radio, rear window louvre, sport wheels. Beautiful looking with only 9000 mi.

'76 CADILLAC CONVERTIBLE
Eldorado all luxury options. Fuel injection. Beautifully kept. LAST chance for LAST of a breed. A rare breed that appreciates yearly.

77 CADILLAC
4-DR. Sedan de Ville. All luxury options including: air, stereo. 12,000 miles. Immaculate.

74 JENSEN Interceptor III
J-Series Coupe, air conditioning, multi-plex 8-track stereo system, power windows, leather interior, one owner, beautiful condition.

'78 TRANS AM
Auto P.S. P.B. Power windows 8-track GORGEOUS!!

'73 CORVETTE
454, 4-speed, Mags.

'78 JIMMY 4X4
V8 auto., P.S., P.B., P.W., door locks, optional wheels and tires, loaded and beautiful with 5000 mi.

'73 JAGUAR
4 dr., air conditioning, fully powered, leather interior. Local one owner with only 40,000 mi.

68 DODGE 500
Monaco 2-door HT, 318 V8, auto., PS, PB. Beautifully kept, 1 owner with only 60,000 mi. Must be seen.

'71 Olds 98, Loaded
67 Rolls Royce
72 Pinto
72 Ford Convert
76 TR-6, O'drive
'72 Toyota 1600
'68 Datsun Wagon
'66 Olds Toronado

OPEN 8:30 to 5:30
CLOSED SAT-SUN

DePape Motors Ltd.
779 Pandora D-00264A
384-8035

PLIMLEY

BRITISH LEYLAND
1010 Yates
382-9121

75 DODGE Dart	$3395
74 TOYOTA Corona	$2195
73 CAPRI V-6 Mags	$3295
73 PINTO SW.	$3195
72 MAZDA P-U	$2195
71 VALIANT	$1995
68 DODGE SW.	$995

Many more to Choose from $295 and up.

78 MINIS ONLY $3545

Open 8:30 to 6:00
Dealer Licence 572A

CADILLACS

— 78 COUPE DE VILLE (NEW), loaded with every option including moon roof.
— 74 ELDORADO Fully loaded, excellent condition throughout. YATES AUTO SALES LTD. 950 Yates 388-7722 D-01610A

SIDNEY CAR MART

Shop in Sidney and SAVE-
Extra Clean
Late Model Cars Trucks and Vans
9757 5th St. D01591A. 656-2432

'71 CHALLENGER
318 cu. in. auto., PS, PB, radio, cam, headers, boots and mags, $2495. ESQUIMALT AUTOMART LTD., 480 Esquimalt Rd., 382-7195. D-00856A.

1972 THUNDERBIRD, $2850, LOW mileage, immaculate condition, brown metallic with vinyl roof. Car may be seen at 2834 Jacklin Road or call 478-4477 evenings.

75 MUSTANG II LIFTBBACK, V-6 4-speed, radio, mag wheels, nice condition $3450 GARDEN CITY AUTO SALES LTD. 2978 Douglas 382-9111 D-00319A.

'69 BUICK SPORT WAGON, vista cruiser top, new transmission, brakes, paint and radial tires. Must be seen. $1,800 or offers. 595-0142.

PARKING PROBLEM
Lady must sell 1972 Plymouth Cricket, automatic sedan, 41,900 miles, tested, disc brakes, safety belts, $1,400. 385-7986.

1974 BUICK LUXUS TWO DOOR hard top, V-8 automatic, power steering, power brakes, white with black vinyl roof, $2295. Phone 385-0031, DL000948, Super Motors Ltd.

65 CHEVROLET
Perfect first car or commuter, body, interior drive-line very good; tested to March '79; reliable 283 V-8, $350 offers. 385-7329 after 5.

1967 VALIANT, 2-DOOR SLANT 6, standard transmission, recently tested, extra snow tires, very good condition, economical. $800 or best offer, 479-8358.

1976 CHEVETTE HATCHBACK, 4-speed, 20,000 miles, $2150. Phone 385-0031, DL000948. Super Motors Ltd.

1970 MAZDA 1800 4-DOOR SEDAN, radio, 28 mpg, tested, excellent transportation, asking $850. 383-0405, 386-0911.

CHEAP!! ECONOMICAL 1972 Fiat Station Wagon. Tested Feb. '79. Radio. Asking $1275. Compare Value! 652-3802.

'74 FIAT SPYDER, WHIITE CONvertible, red upholstery, 1 owner, $3000 or best offer, 385-5550, 649 Admirals Rd.

'71 VW WINDOW VAN, SEMIcustom, 2-tone, new tires, excellent codition. Moving — must sell, 383-3281 o revenings 656-3829.

1971 LEMANS SPORTS 350, V-8; open to offers. 652-3215.

1974 FIAT 128, LOW MILEAGE, excellent condition, 652-5885.

'63 CORVAIR SPYDER COUPE, good condition, $1100. 595-8791.

1976 SILVER TRANS-AM, $6,895, phone 595-2925.

'70 LINCOLN MARK 3, EXcellent condition, $3,500. 478-8474.

'65 BEETLE, 57,000 MILES, $525. 479-5750.

1966 METEOR 289 AUTOMATIC, also spare parts. 478-7545.

150 CARS FOR SALE

METRO TOYOTA

WHERE Your Trade Is Worth MORE Than Ever BEFORE!

—AND—

Brand New '78 TOYOTAS

As Low As $3666

OUR BEST SELECTION
Of Toyotas EVER!

100% Bank Financing At Terms To Suit Any Budget! O.A.C.

NO REASONABLE OFFER REFUSED!

Where The Lights Are Bright Till 10 At Night (Sat. 'Till 6)

Metro Toyota Ltd.
625 Finlayson
Dealer Lic. 00431A

METRO TOYOTA

FAMILY WAGON
78 HONDA STATION WAGON, fully loaded, including sun roof and woodside panelling. See or phone me personally for "the Buy Of The Week." JOHN HORA, Metro Honda (next to the Arena) 388-6921 or res., 652-3300. DL 01627A.

1975 GREEN TOYOTA CORONA SR5, 2 door coupe, 2200 cc., 4 speed, 25,000 miles, slotted steel wheels, radial tires. Vinyl roof, AM FM radio, full instrumentation, Electro Sensor panel, fully reclining bucket seats, excellent shape, $4000. 721-3046.

'67 FORD 500XL

390 cu. in., console, auto, buckets, radio. U.S. mags, must be seen. $1495. ESQUIMALT AUTOMART LTD., 480 Esquimalt Rd., 382-7195, D-00856A.

1969 FORD LTD 2 DOOR HARDtop. Very very clean; 1971 Toyota Crown wagon, automatic & Very very clean. Please contact Karl Kuester Empress Pontiac Buick Ltd. 382-7121 — 477-5798. DL 01227A.

'69 VOLKS VAN, WITH EASY conversion to camper. 21,000 on new motor, extras, snow tires, rack, plus custom made roof carrier. Ideal for city or back woods travel. $2,000 firm. 384-4417.

1974 TOYOTA COROLLA STATION wagon, 4 speed standard, luggage rack, radio, rear defogger new tires, must sell, $2450 or best offer, 386-7984.

MUST SELL, ONE OR OTHER. Both clean, well maintained. 1969 Ford custom sedan, reliable. 1976 Mercury station wagon, losded, low mileage. 477-9763.

HATCHBACK EPIC, 1969, TESTed till May 1979. Excellent condition, and gas consumption. Reason for sale — have bought an automatic. $650. 385-2354.

'66 COMET SEDAN. 390 MOTOR, 65,000 miles. Excellent condition. 7 tires and rims. Complete tune-up and brake job, new fuel pump. $800 firm. 598-2258, 479-5064.

72 COUGAR V-8 AUTO P.S., P.B., Radio, white with black vinyl top, $2450. GARDEN CITY AUTO SALES LTD. 2978 Douglas 382-9111. D-00319A.

1977 DODGE ASPEN STATION wagon. V8, automatic, Power steering, power brakes. 60-40 seats. Radials, 6,000 miles. $5850 or offers. 656-1293.

1969 DODGE CORONET 400, very good condition, 77,000 miles, automatic, 2-door hardtop, yellow and black, $700 or best offer. Phone 477-2193.

'69 MUSTANG V-8, HEADERS, air shocks, excellent mechanical condition, excellent body; $2500 firm. Call 479-1766 after 5 or weekends.

PREMIUM CONDITION
'65 Volkswagen, radio, white interior, like new, new muffler and shocks, colour — blue. First $750. 383-1927.

71 MAZDA 808 WAGON 4-SPEED Radio, tested, $1050. GARDEN CITY AUTO SALES LTD. 2978 Douglas 382-9111 D-00319A.

1968 RAMBLER AMERICAN 4-door, 6 cylinder, automatic, new transmission, good shape, very dependable, $595. 388-4919, 5-7 p.m.

1974 DODGE STATION WAGON, Crestwood model, low mileage, excellent condition, $3,500 or offers. 656-4275.

1965 CHRYSLER, RUNS WELL, $300 or best offer, must sell. 656-4275.

'76 CAMARO, V-8 POWER steering, power brakes, automatic, $5300, 384-6246.

'71 CAMARO 350, 44,000 MILES, good condition, $2800. 592-1971.

'73 TOYOTA CORONA 4-SPEED, $1795 or offers. 386-8585.

1973 MAZDA RX2 4 SPEED, 27,000 miles. Offers. 479-2062, 478-9575.

1976 FURY, 4 DOOR SEDAN, $3950 or offers, no triflers, 474-1549.

66 ACADIAN STATION WAGON. Extras. 652-1541.

1975 OLDS CUTLASS 4-DOOR p.b., p.s., t.s., V-8, $3700 642-3157.

150 CARS FOR SALE

S&H TOYOTA

NEW '78 COROLLA
ONLY $3685
LIMITED SUPPLY

77 COROLLA
2 dr. 4 spd. 15,000 mi. $2995

'77 VENTURA
4 dr., V6 auto. P.S. $4995.

77 VOLARE
2 dr. auto. P.S. $4895

77 TOYOTA
MARK II 4 dr. auto. P.S., air conditioning, 3600 mi. $6895

'76 CELICA
Liftback, 5 spd. 9000 mi. $5495

75 ASTRE
Hatchback auto. Radio $2795

74 VOLKSWAGEN
SUPER BEETLE 44,000 mi. $2795

74 TOYOTA
MARK II 2 dr. HT auto. PS, 41,000 mi. $4295

73 COROLLA
2 dr. 4 spd. $2495

71 DATSUN
510 SW 4 spd. $1395

'71 COMET
4 dr. auto, very clean. $1995

68 METEOR
4 dr. auto. 74,000 mi. $795

TRUCKS

'77 CHEVROLET
½ ton, 6 cyl. standard $4595

'77 FORD
½ ton PU, V8 auto. $4895

'76 TOYOTA
HILUX auto. $4395

'75 DODGE
½ ton PU, V8 auto. P.S. Only 19,000 mi. $4295

'73 MAZDA
PU and canopy, 39,000 mi. $2595

SAUNDERS AND HITCHMAN LTD.
2040 Cadboro Bay Road at Fort and Foul Bay
Dealer Licence D01751A

592-2471

S&H TOYOTA

ONE AND ONLY RICH'S
Stay Cool Special
I have a brand new Datsun 510, 4 dr. auto. with air conditioning also included AM radio, side mouldings and undercoat. Reg. price is $6623, including dealer prep. My special price is $5998. Remember there is only one, so take advantage of this offer now and beat the heat this summer. For more information and service call:
RICH LARKIN
at McCallum Motors Ltd.
382-6122. DL.00850A

'71 CUDA

A RARE GRAN COUPE MODEL, with 383 magnum slap stick auto., P.S., P.B., owned by a Doctor. This automobile is beautifully finished with a dazzling black with complementing vinyl roof and interior. Plus wire wheels. YATES AUTO SALES LTD. 950 Yates St. 388-7722 D-01610A.

1973 DATSUN 610, 64,000 MILES on car, 30,000 on rebuilt motor, 4-speed standard transmission. Will guarantee safety and have conditions certified by your mechanic. Phone: 595-3866. For test drive, priced low for quick sale at $1,750. Call David 595-3866 anytime.

'74 TORINO WGN.

V-8 auto, P.S., P.B., radio, priced to sell this week at $2495. ESQUIMALT AUTOMART LTD., 480 Esquimalt 382-7195. D-00856A.

69 OLDS 442 CONVERTIBLE Bucket seats, console, V-8 auto, PS, PB, radio, new valve grind, new paint, GARDEN CITY AUTO SALES LTD. 2

REG. MIDGLEY
AMC Jeep FIAT

Salesmen's Favourites!

BOB ALLISON PICKS HIS FAVOURITE

'76 HORNET 4-DR. WAGON, white with woodgrain, 6 cyl., automatic, power steering, power brakes, radio. One owner, deluxe model! Call Bob at 385-8756 $4495

FRANK UMPERVILLE LIKES THIS CORDOBA

'75 CHRYSLER CORDOBA. bronze and white with white bucket seats. Console automatic with power steering, power brakes, power windows, and lots more! Give Frank a call for this guaranteed car.
385-8756 $5495
385-8756 $4495

BILL FOSTER LIKES 'EM SPORTY!

'77 CAMARO COUPE. Silver in color. Automatic, V-8, with power steering, power brakes, radio. Like new for far less money! Call Bill
385-8756 $5895

—GUARANTEED!
—SAFETY TESTED!
—PERSONALLY SELECTED!

REG. MIDGLEY
AMC Jeep FIAT

736 Cloverdale 385-8756
D.L. 00247A

'75 DODGE COLT WAGON, 2000CC, automatic, radio, roof rack. This unit has been completely tested by the Esso Car Clinic and is sale priced at $3995. Ensign Chrysler Plymouth, Yates at Cook, 386-2411. DL495A.

'77 VOLVO STATION WAGON, 6 months old, 6,000 miles. In perfect condition, 1978 model is over $8,000. We are asking $6800 but will consider reasonable offers. 382-3715.

'73 CELICA ST. AUTO., RADIO, only 55,000 miles, vinyl top, good clean car. GARDEN CITY AUTO SALES LTD., 2978 Douglas, 382-9111. D00319A.

QUICK SALE '74 DODGE ¾ TON panel van. V8, air conditioning, cruise control, highway tanks, electrical brake system for trailer. $3350. 479-9243.

'62 FIBREGLASS DUNE BUGGY, fiberglass hard-top, roll cage, skip plate, short wheel base, fibreglass body, registered for road. $600 or best offer, 479-4970.

'62 FALCON STATION WAGON, tested, radio, runs well, $175; '63 Falcon Station Wagon, runs excellent, $175. Both for $300, 383-6158.

'76 VOLVO

Excellent condition, automatic, 17,000 miles, 244DL, asking $6400, 388-9416.

1967 DART, 2-DOOR HARDTOP, 318, headers, radials, in-dash AM-FM radio and coaxial speakers, $1000 or offers. 386-1720.

71 CHRYSLER NEWPORT Royal, four-door hardtop, power steering, power brakes, $850 or best offer. 478-4451.

1974 FORD RANGER F250, camper special 390, PS, PB, automatic, dual tanks. Excellent condition. Phone 112-748-8907.

1972 CAMARO Z28, NEW TIRES, new mags, shift kit, in excellent condition, $5600 or offers. Phone after 4. 598-8531.

'68 DART GTS, 340 3 SPEED, automatic, rebuilt, transmission, new brakes, new electrical system, $1350 or best offer. 642-3429.

STATION WAGON

1975 Pontiac Safari, 1 owner, 9 seater, roof rack, etc. Like new, $3500. 474-1720 or 478-0810.

1969 OLDS 88, FULL TOWING package, new tires, shocks and exhaust. 383-0059.

1972 CHEVY VEGA, NEW TIRES, automatic trans. $875. Offers. 598-8604.

EXCELLENT GAS MILEAGE, 1972 Mazda 1200 standard tach. $850, 598-4367.

1966 CHRYSLER. TESTED, RUNning great, rebuilt motor. First $400. 384-8218.

74 FIAT, 128, 4 DOOR. 4 SPEED, good condition, closest offer to $1500. 479-1026.

'74 FORD CAMPER SPECIAL. Loaded. Offers or trade. 383-9512, 477-3039.

68 CHEVY IMPALA, 307, $1,075 or nearest offer. After 5 p.m. 384-3642.

1973 DODGE CHALLENGER 340, automatic, mags, and many extras, $3400 or offers. 112-743-2838.

1973 VEGA STATION WAGON, 4-speed, 42,000 miles, $1050, 652-1276.

1965 OLDSMOBILE F-85, $400 IN transmission and tires alone, $300. 384-6894.

'75 GREMLIN, MUST SELL, PERfect condition, $2500, 386-0678 or 386-0681.

TOYOTA 1973 CORONA DELUXE, 37,000 miles, $2100 or offers, 477-7150.

1969 MAZDA S.W. NEW MOTOR, clutch, tires, tested. Open to offers. 382-8681.

'70 MAVERICK, AUTOMATIC, 65,000 miles, tested, $395 or offers. 477-9216.

1965 SUNBEAM MINX, 59,000 miles, radial tires, new clutch, excellent condition, $800, 477-1705.

56 MGA ROADSTER, COMPLETE Chev. running gear. 307 automatic, best offer. 386-7889.

1967 PONTIAC TWO DOOR POST, 283 automatic, fw tires, $250 or best offer, 382-4043.

GOOD RELIABLE VOLKSwagen. Any reasonable offer. 478-1201.

'74 GRAND TORINO BROUGHAM, excellent condition. Asking $2,500. 477-8831.

TESTED 62 FORD WAGON, power steering and brakes, radio, plus extras. 656-3294, evenings.

69 FORD WAGON, LOADED, EXcellent condition, $1500 or offers, 478-2268.

'68 BUICK GS 50 FACTORY, 4-speed, good condition, $1,700, 477-1357.

1974 DATSUN B210 HATCHBACK, good condition, winter tires, radio, 656-2705.

1973 MAZDA, LADY DRIVEN, yellow with black racing stripes, vinyl roof, $1500, 112-748-0716.

73 DARTSPORT 340, LOW MILEage, excellent condition, must sacrifice, $2400 or best offer, 656-5168.

'69 PLYMOUTH. HI-PERFORmance. excellent condition, 592-3933 or after 5 598-1332.

'63 OLDSMOBILE, MOTOR RUNS well, $150, phone 598-8663.

'69 PLYMOUTH STATION WAGon, good condition, $1200. 656-4650.

1964 FORD FALCON, RUNS well, tested, $300, 477-3027.

1966 COMET CALIENTE, 2 DR. h.t., tested, $525, 592-6938.

1961 CHEV BELAIR, $100 OR best offer. After 6, 383-1348.

1970 CORTINA 1600 GT, JUST tested, asking $950. 656-5810.

1975 F250 4X4 WHEELS AND tires. 477-7340.

1968 FORD, $1100. GOOD CONDITION. 382-8662.

150 CARS FOR SALE

Brian Holley MOTORS LTD.
SUBARU
VOLVO

13TH ANNIVERSARY SUPER $ $ SALE

CHECK THESE 13 SPECIALS!

76 HONDA Civic (S) choice of 2 buttercup yellow or blue metallic with sunroof.
Were $3695 NOW $3288 ea.

74 VOLVO 144 g.l. auto., dark green, natural hide, radials, radio. 1 owner
WAS $4895 NOW $4444

74 HORNET Coupe, auto. 6, radials
WAS $1995 NOW $1549

74 VEGA auto. 2 dr., low miles
WAS $2195 NOW $1829

73 MAZDA RX3 rotary. clean radials, low mileage
WAS $1695 NOW $1287

73 VEGA Hatchback, auto., yellow
WAS $1895 NOW $1597

73 VOLVO 145 Wagon (s)
1 auto. and 1 4 spd. Both orange, Michelin radials, BCAA INSPECTED AND RECONDITIONED. A Super Buy!!
WERE $4695 NOW $3995 ea.

72 PINTO(s) 2 dr. automatics. Red coupe, white Sportabout.
WERE $1895 Now $1477 ea.

72 VOLVO 144(s) 4 dr. Sedans, 1 light green 4 spd., 1 dk. green automatic. Both with complete motor overhaul by us. Both cars well above average.
WERE $4295 NOW $3777 ea.

MANY MORE TO CHOOSE FROM

Brian Holley
MOTORS LTD.
3319 DOUGLAS
Between Woodwards and Woolco
DL 00903A 384-1161

---

74 FORD LTD BROUGHAM, GOLD with black vinyl top, dark brown velour interior, P.S., P.B., radio, tilt steering, cruise control, air shocks, ideal for trailer towing vehicle. GARDEN CITY AUTO SALES LTD. 2978 Douglas 382-9111 D-00319A.

77 DODGE ASPEN SE

4 dr. sedan, V8, P.S., P.B. Sky blue. 1 owner. For information on this premium car call DESMOND BATES at Empress Pontiac Buick GMC Ltd. 382-7121 or 658-5047. DL01227A..

'70 OLDS DELTA 88. PS, PB, Very clean. Very comfortable to drive. Tested to Feb. 79. $900. Ask for Mr. Parker at 388-3547 days; 388-1522 evenings.

1973 PINTO WAGON, VERY good condition, 65,000 miles, just tested, new tires and paint job. $1200. 477-2193.

66 VOLKSWAGEN STATIONwagon, Cibee lights, snow tires, radio, needs new clutch cable $100 and up. 383-3625.

67 GTX, 383, 3-SPEED AUTOMATIC, power steering, power brakes, $1,000 or best offer. 595-5705 after 6.

1968 VALIANT 4 DOOR SEDAN, automatic, 225 cu. in. slant six, radio, white wall tires. $925. Firm. 386-0388.

RARE

1966 Corvair Corsa, 140 engine, 4 speed, needs paint. $1,600 or best offer. Trades welcome. 383-1451.

1966 VOLKSWAGEN BEETLE, good condition, clean, radio and carpeting, $475. After 6 p.m. 595-4116.

1968 VOLKSWAGEN, NEW brakes, rebuilt motor, new tires, 2 mounted snow tires, good condition, $1,000. 652-2996.

S.E.X. GOOD BODY, 1960 FORD Falcon, 4 door hard top, automatic, best offer. Phone before 8 p.m. 478-2301.

1968 DODGE DART, TURQUOISE, black top, 6 cylinder, automatic, city tested, good condition, radio, small dent in trunk. $600. 658-8610.

1975 LEMANS 2 DR. V-8 AUTO., P.S., P.B., offers on $3050. 385-0232.

1971 PLYMOUTH SATELLITE, ex-taxi by owner operator, good body and interior. $300. 386-3873.

1970 VW BEETLE DELUXE, EXcellent condition, 53,000 miles, $1600. 658-8778.

DATSUN B210, HATCHBACK, 58,000 miles. Asking price $1950. 652-4134.

1975 FORD CUSTOM 500 SEDAN, 351, auto, P.S., P.B., $2350. 658-5235 days.

1950 METEOR 2 DOOR, LOW mileage, excellent condition, 595-1146.

MUST SELL '74 COUGAR XR7, excellent condition. Asking $3795. 477-6432.

'76 HONDA CVCC 5-SPEED, RAdials, snows, radio, excellent condition, $3850. 478-1980.

1973 PINTO RUNABOUT, AUTOmatic, radio, good condition, $1195 or best offer. 592-7283, after 5.

1972 DATSUN 510 STATIONwagon, radials, manual, 56,000 miles. $1690. 592-4033.

1972 DUSTER, EXCELLENT CONdition Power brakes, radio. One owner. 478-7847.

CONVERTIBLE

1971 Fiat 850 Spyder. Good condition, 31,000 miles, $1,295. 592-1062.

1966 MERCURY COMET IN GOOD running condition. Must sell. Offers. 386-7659.

1970 MAVERICK, AUTOMATIC, good running order, $900 or best offer. 652-2430.

1967 CORTINA, GOOD RUNNING order, engine, transmission overhauled. $300. 652-2430.

63 VALIANT, RUNS WELL, BUT not tested. $100. 598-7028.

1964 VAUXHALL STATION wagon, $250. 382-8584 evenings.

151 SPORT, IMPORT CARS

1972 BLACK SPITFIRE WITH 1975 1500cc engine, new transmission, brakes and paint. $2600. 383-7626.

67 MGB WIER WHEELS, ROLL bar, 2 fonneaus, top and body in excellent condition. $1,700. 478-9706.

MINT CONDITION 1975 FIAT 131S, low mileage. Asking $3495. 479-8923.

'73 KARMANN GHIA CONVERTible, excellent condition, must sell soon. 382-2703.

1975 DATSUN 260Z, FUEL INjected, standard, low mileage and excellent condition, 384-7640.

1966 MG
Good condition, offers. 592-7662.

1976 CORVETTE, 10,000 MILES, Phone 658-5857 after 6 p.m.

151 TRUCKS, BUSES AND VANS

1970 PICKUP

G.M.C. ½ ton, 350 V8, auto trans, power steering, power brakes, radio, custom interior, heavy duty suspension, rear step bumper, 2 tone paint. Very good condition. For information and viewing contact

BARRY ROSS
at Empress Buick GMC Ltd. 382-7121 or res. 595-6703 DL01227A.

1975 GMC VAN, SHORT WHEEL base, heavy duty suspension, 350 V-8 automatic, power steering, power brakes, high back bucket seats, chrome grill and bumpers, very good condition. $3800 or nearest offer. Call weekdays after 6 p.m. anytime weekends, 656-3252.

COLLECTORS '51 MG—TD Model

Completely restored and in beautiful condition. A FUN TO DRIVE. Appreciates every year. Must be seen. Asking $7,000.
DePAPE MOTORS LTD.
779 Pandora D-00264A
384-8035

VOLVO 164E, 1973, 6 CYLINDER, fuel injection, 4-speed transmission, overdrive, 44,000 miles, blue metallic, 1 owner, power steering, p.b., air conditioned. AM-FM stereo, radio, 2 snows on wheels, $5000. 658-5816.

'76 CELICA GT LIFTBACK, Michelin radials plus 2 winter Michelins, stereo cassette and AM-FM. Asking $4,600. Also 75 Triumph TR6, had accident and needs lots of work. Only 26,000 miles, offers. 477-6617.

THE VANCOUVER ISLAND Jaguar Club sponsors The Gemini Rally this Sunday, 12:30 at southend of K-Mart. Bring pencil, clipboard, watch, British auto enthusiasts welcome. Entry fee $2.

1972 BMW 2002 TII, AM-FM radio, radials, sunroof, 4-speed, very good condition, $5,000 or nearest offer. Days 758-5246, Eves. 758-6668.

1971 TR6, EXCELLENT CONdition, many extras, best offer. Sat. phone 592-3464, 10 a.m.-7 p.m.; other days, call 383-7410, 5-7 p.m.

'69 JAGUAR XKE COUPE chrome wire wheels, 51,000 miles, radial tires, immaculate condition, drives excellent. $6,900. 382-8670.

77 PORSCHE 911S
White Coupe, only 5,000 miles. Asking $21,500 or best offer. 388-6854.

RARE SILVER 1973 240 Z DATsun, western mags, winter studs, new brakes, and clutch, 4 new radials, 112-743-4939.

1973 FIAT SPYDER. MAGS, NEW paint job. New top. Good shape. Low mileage. $3,295. 595-4183 after 5 p.m.

'71 MGB, SILVER, MECHANICALly good, body good, radials, must be seen to be appreciated. $2500 firm. Denise 477-8093.

1964 PORSCHE SC REBUILT Engine, brakes, new clutch, tires, spare parts and more. $4,500. 595-4933.

'74 FIAT SPYDER, WHITE CONvertible, red upholstery, 1 owner $3000 or best offer, 385-5550, 649 Admirals Rd.

'71 BMW 2002, SUNROOF, radar, mags, radials, Pioneer cassette deck, AM-FM radio, $3300. 384-1955.

1970 FIAT 124 SPIDER, EXcellent condition and well looked after, phone for viewing, Saturday and Sunday only, 383-1274.

MG MIDGET
White, 34,000 miles, tonneau, $2,100 or best offer. 658-8536.

1968 MG MIDGET, A-1 BODY and engine. Woman driver. 382-4586.

1962 MERCEDES 190C, BODY rusted, mechanically good. $600 offers. 388-9573.

1975 TR6, MUST SELL, EXcellent condition, offers. 477-4562 or 385-3260.

SILVER GREEN '74 TRANS AM 400, 4 speed; must sell, $5200. Between 5-8 478-0723 or 478-8429.

'71 TR6, GOOD SHAPE, OPEN TO reasonable offers. Dave, 385-1708, 386-1931.

1971 VOLVO 1800E SPORTS CAR, new automatic. Excellent. Must sell. $3600 firm. 592-1890.

'64 AUSTIN CAMBRIDGE, EXcellent transportation, $350 or best offer, 598-6573.

DATSUN 240Z, A-1 CONDITION, reasonable price. Phone after 5, 112—749-6497 collect.

'68 VOLVO 142, VERY CLEAN, radials, radio, trailer hitch, 79,000 miles, $1850. 477-0591.

'64 PEUGEOT 404 WAGON. NEW tires. 40,000 miles on motor. Needs minor work. $600, 652-2719.

'75 MG Midget, excellent condition, 3 tops, asking $2995. Call 383-8071.

'76 TRIUMPH TR 6, WITH OVERdrive, excellent condition. 479-8951.

CERCEDES 280S, $4900.
598-8516

1973 MINI, DUAL CARBS, GREAT shape, and speed, $1900. 384-0064.

1977 MGB MARK IV. ALL extras, call after 6. 384-8885.

1973 TR6, 40,000 MILES, IMMACUlate condition, $4500. 658-5334.

75 ALPHA ROMEO CONVERTible. Offers. 382-9894.

1969 DATSUN ROADSTER, $1700. Phone 595-2970.

1971 FIAT 850 CONVERTIBLE, needs some work. $1000. 477-6602.

TRIUMPH SPITFIRE 1968 REstored, extras, $2400, 592-1328.

1974 TR6 40,000 MILES. OFFERS. 592-6217.

1973 PORSCHE 914, $4,395. 656-5237

1975 FIAT 128, 1976 MODEL, EXcellent condition, $2500, 595-7477.

151 TRUCKS, BUSES and VANS

'74 GMC Sprint

454 4-speed, tilt wheel, swivel bucket seats, boots and mags. Black on black on black. A real rare beauty. $4695. EAQUIMALT AUTOMART LTD., 480 Esquimalt Rd., 382-7195. D-00856A.

70 FORD ECONOLINE LONG wheel base van, completely camperized, with 3-way fridge, 3 burner stove, propane furnace, sink, tape deck, tested. GARDEN CITY AUTO SALES LTD., 2978 Douglas, 382-9111. D-00319A.

1975 EL CAMINO

350 auto, P.S., P.B., cruise, tilt wheel, bucket seats, vinyl top, Gem top canopy, 28,500 miles, 386-1422 leave message for Tom, $4500. O.B.O.

1975 TOYOTA HI-LUX, ½ TON pick-up, 33,000 miles, perfectly maintained, 2 extra wheels with sno-tires and spare, new chains, block heater, Sportsman camper top, $3,000. Phone 598-3582.

1975 FORD H.D. ¾-TON, 300 C.I. 6-cyl. 4-speed, 45,000 miles. Gabrielle shocks, Bosch headlights. Excellent for camper or canopy. Excellent condition. $4,000. Call 382-1534 after 5 p.m.

1975 FORD F-250 SUPERCAB camper special. Power steering, power brakes, with 8'6" Security camper. Furnace, hydraulic jacks, and toilet. $7000 firm. 382-0786.

1973 MINI, DUAL CARBS, GREAT shape, and speed, $1900. 384-0064.

1977 MGB MARK IV. ALL extras, call after 6. 384-8885.

1973 TR6, 40,000 MILES, IMMACUlate condition, $4500. 658-5334.

75 ALPHA ROMEO CONVERTible. Offers. 382-9894.

1969 DATSUN ROADSTER, $1700. Phone 595-2970.

1971 FIAT 850 CONVERTIBLE, needs some work. $1000. 477-6602.

TRIUMPH SPITFIRE 1968 RESTORED, extras, $2400, 592-1328.

1974 TR6 40,000 MILES. OFFERS. 592-6217.

1973 PORSCHE 914, $4,395. 656-5237

1975 FIAT 128, 1976 MODEL, EXcellent condition, $2500, 595-7477.

151 TRUCKS, BUSES AND VANS

B. MADSEN MOTORS
478-5011

'76 FORD
F250 4x4 $6795

'76 FORD
F150 Van $5995

'76 FORD
COURIER, 5 spd. $3895

'75 FORD
F250 super cab $5195

'75 CHEVROLET
½ ton auto. $3895

'75 FORD
F150 auto. $3995

'74 G.M.C.
¾ ton, V8 auto. $4195

'74 TOYOTA
Pickup $2795

'74 COURIER
PU $2995

'73 FORD
¾ ton van $2795

'72 RANCHERO
Auto. $2495

'72 International
Auto. $2195

7' CANOPY
for Courier PU $250
2691 SOOKE RD. DL00569A

SUPER BUY '67 KENWORTH C.O.E. mint condition, rebuilt motor, new plastic paint, new radial tires, trans R1915 engine 6V71, rear axle, 4-4-1. Fontaine air slide fifth wheel, twin 100 gallon fuel tank, Elston sanders, must sell, $12,000. Phone 388-6468 for more information.

'78 JIMMY 4x4

V8 400 auto, PS, PB, PW, CB, door locks, optional wheels and tires, balance of factory warranty, loaded and beautiful with 5000 miles, phone 652-1972 or 595-8611.

1973 JEEP WAGONEER, 4X4, 38,000 miles, P.B., P.S., air conditioning, electric winch, 25 gallon auxiliary tank, 2 extra wheels, roof racks, spare parts $4900. 658-5807.

VANDURA

1975 GMC 1 ton van, roof vent, carpeted throughout. 2 extra studded tires. Beautiful shape. $4850, take trade, make an offer, 656-6806.

68 GMC ¾ TON, AIR SHOCKS and telescopic bumper, saddle tanks, 327, V-8 automatic, heavy duty for big camper. Tested and in nice shape. 90,000 miles, asking $2000 or offers. Must be sold, 479-3689.

WORK TRUCK SPECIAL. 1961 INternational 2-ton flat deck, with overload suspension. New deck with locking storage behind cab. Good condition. Asking $1500 or best offer, 386-9263 from 5-10 p.m.

CAMPERIZED

1971 Dodge ¾-ton, long wheelbase window van, new tires, rear rack, stove, sink, ice box, propane, fully carpeted; $2550 or best offer. 656-6806.

76 FORD COURIER 5-SPEED, only 29 000 miles, radio, tape, heavy duty bumper. Deluxe condition $3750. GARDEN CITY AUTO SALES LTD. 2978 Douglas 382-9111 D-00319A.

1975 FORD F250 ¾ TON PICKUP. Heavy duty suspension, 390 V8, automatic, power steering and brakes. New tires and brakes all around. $3975. 656-6806.

1974 CAMPERIZED MAZDA pickup, factory canopy, 2 spare wheels with winter studs, new condition, 20,000 miles, $3250 firm. Phone 652-3058.

JUST PASSED TEST, GOOD CONdition, 1972 GMC ¾-ton, complete with insulated canopy, automatic, power steering, power brakes, $2200. 479-8035.

20 FT. VAN WITH ROLL-UP door, good condition, new motor, power steering, 2-speed rear axle, asking $7895. Can be seen at 331 Arnot or 384-6235.

'77 GMC ¾ TON VAN, 7,200 miles, tinted windows both sides and back, bench seat, H.D. trailer hitch, excellent condition, $6,400. 478-7367.

1970 INTERNATIONAL ¾ TON crew cab, pickup, with canopy, city-tested, in good running condition. First $2,200 takes it away. 388-4412 after 5 p.m.

1975 DODGE MAXI VAN, V8, 318 motor, power steering, power brakes, partially camperized. City tested, 79-79. Phone 658-8068 after 5 p.m. $5500 or offers.

BEDFORD VAN, NEEDS SOME work, sink and water tank installed, priced to sell at $350. Call 384-1856 or 383-3019.

'77 SUPER CAB, FULLY LOADed, mag wheels, 12,000 miles. '73 Blazer, new 400 engine, white spoke wheels, 642-3409.

1972 FORD 200 ECONOLINE 6-cylinder, window van, A1 condition, economical, must be seen. $2800. 383-8336.

'74 GMC ¾-TON PICKUP, SUPER clean, low miles, auto., PS, PB, mags, Michelins; $3995, offers. 385-2377, 382-4012.

1971 INTERNATIONAL PICKUP. Heavy duty camper special. Power steering, power brakes. $1800. 658-3333 or 382-9903.

1972 VW VAN, EXCELLENT CONdition. 68,000 miles, 10,000 miles on rebuilt engine. Asking price $3,000. 384-7711 between 10 and 5:30.

1972 FORD F600 5-TON WITH 20' aluminum box, 61,000 miles, very good condition; $4800, firm. Call 721-3046.

MUST SELL, '69 CHEV ¾-TON pick-up. Good condition. Asking $2000 or nearest offer. Call Grant, 386-0086.

VINTAGE 1946 FORD PICKUP, good condition, tested, spare parts, or trade for later model pickup. Phone 384-6197 after 4.

1977 DODGE VAN, 360, AUTOmatic, heavy duty suspension, power steering and brakes. 595-6141.

1974 DATSUN SPORT TRUCK, 4-speed, 47,000 miles, good shape, new paint, must sell, $2500. 388-7240.

'77 GMC 4X4, MUST SELL, EXcellent condition, roll bar, power steering, power brakes, $7,100 or best offer. 385-5886.

'66 DODGE FARGO WINDOW van, rebuilt, new tires, exhaust, body and paint, etc. Tested to '79. Phone 478-4014.

1976 DODGE VAN, SLANT SIX, power brakes, power steering, automatic, partially camperized, $4,500 or best offer. 383-3527.

1972 DODGE ADVENTURE 100 pick-up, 1 318 engine, 4 speed trans, accept any reasonable offer. 384-3003.

1972 MAZDA, HEAD, CLUTCH and brakes rebuilt. Canopy, tires, 70,000 miles, $1700, offers. 474-1097.

'68 VW VAN, REBUILT ENGINE, partially camperized, needs body work, $950 or best offer. 478-1869.

73 DODGE ½-TON, 48,000 MILES, $2000 firm. 478-7366 or view at 3360 Wishart.

1971 CHEV. SUBURBAN, 350 V8, automatic, headers. Asking $1,750. 656-2307.

74 FORD 1 TON WINDOW VAN. Power steering, brakes, 43,000, offers on $3300. 478-4669.

76 DODGE VAN, 6 CYLINDER, standard, fully camperized, 652-3536.

1959 JEEP STATION WAGON, 4x4, Chev. V-8, excellent mechanical shape, inspected, $900. 384-7343.

'66 MERC DUMP, C600, 7 YDS. Carter, reconditioned 330 Ford diesel, 5 and 2. 656-1648, 656-1990.

1977 DODGE MAXI VAN camper, fully equipped for $11,500. Phone 753-6826.

1960 PONTIAC FOUR-DOOR hardtop for parts only, complete car, $45. 382-4043.

WANTED: GM 12-BOLT WITH posi, 656-3238.

WRECKING 1949 FARGO, ½ TON whole or parts. 385-6082.

WANTED: BIG DODGE OR GM product, must run, Dan, 479-4854.

289 OUT OF '67 MUSTANG, COMplete $125. Radiator $15. 652-3237.

DATSUN FIBREGLASS CANOPY, long box. 656-4310.

CANOPY FOR COURIER TRUCK, 6' box, $150, 479-4454.

66 CHEVELLE PARTS OR whole, 382-1634.

AUSTIN OR MORRIS 1100 PARTS for sale. 598-7028.

151 TRUCKS, BUSES AND VANS

74 DATSUN PICK-UP, 4 CYLINder, 4 speed, heavy duty bumper, extremely low mileage. This truck has been completely tested by the Esso Car Clinic diagnostic centre and may be test driven by appointment. Call Tom, Cino or Greg Smith at Ensign Chrysler Plymouth, Quadra at Caledonia, 386-2411. D.L.495A.

1969 CHEVROLET ½-TON, DEluxe interior, good body, most options for '69, P.S. and P.B., 396 V8 and turbo-hydromatic, 98,000 honest miles, tested to November 1978 and in overall good condition. For additional information and arrangements to view. Call 478-2264, before 8 p.m.

MOVING VAN OR FREIGHT Hauler. 1972 Int. 1600 LodeStar. 5-speed trans, 16' Aluminum box rear and side loading. New motor Clutch and exhaust system Why Rent? Buy, make your move and sell! $5,500 or nearest reasonable offer. Phone 658-5502.

1974 MAZDA PICKUP, 30,000 miles, good condition, offers. 384-1955.

1975 GMC HEAVY DUTY, V8, 4 speed, 6 ply tires, new paint, $3195. 642-5895.

'66 FORD VAN, $650 OR WILL trade for small car. Contact Diane, evenings, 479-1177.

'69 DODGE WINDOW VAN, 6 cylinder, partially camperized, $2400. 388-5263.

1971 WESTPHALIA, NEW MOTOR and clutch, immaculate. 383-9765.

1964 MERCURY 3-TON WITH 16' insulated van, $1595, 656-5671.

MUST SELL, '62 GM 1-TON, $650. Will trade. 642-5161.

158 TIRES

NOW AVAILABLE "GENERAL"
Jet Radial
POLYESTER-FIBERGLASS TUBELESS - WHITEWALL
All Sizes in Stock
See This New Tire Today
D & D TIRE
1620 BLANSHARD
382-7283

NEW 16.5X10" MAG WHEELS. Tires mounted. Lugs and caps included, 6-stud rims. Must sell. 642-4488, after 5 p.m.

4 TIRES, 2 LUG, NEW CONDItion 715s, 5 split rims, 6 holes, 15 inch, 4 GMC chrome hub caps, package deal, $250. 477-3117.

TWO 13" SLOTTED CHROMIES with B60-13 belted tires, $30, for Ford. 642-5027, 642-3185.

WANTED — CHROME MAGS OR steel rims, size 13x5.5. 642-4493, after school.

1 ONLY, 800X16.5 GOODYEAR new nylon tire. Phone: 385-7592.

SIX TIRES, 800 18-5, $25 EACH, very good shape. 479-2209.

2 F78-15 AND 2 G50-15 CONCORD tires on mags, $350. 656-5404.

TWO L 78-15 TIRES AND RIMS, $60. 474-2017.

TWO 14X10" LOW PROFILE tires, on Unilug mags, 478-9470.

160 PARTS, ACCESSORIES

SUPER SALE

New ultra transistor ignition system, fits most cars, regular price $59.95, super sale price $19.99. Come see our large stock of mags and van accessories for all makes and models; lowest prices in town. Frank's Trading Shop, 1819 Douglas, 385-2022.

BRAND NEW CHEV BIG BLOCK valve springs already shimmed (3970627), $20. Used water pump and ⅜ push rod guide plates for big block Chev. Ask for Brian, at 477-3405.

MGB PART WANTED; THE bolt on the front lower A frame at body cross member. Weekdays after 6, anytime weekends, 478-0710.

CHRYSLER AIR CONDITIONER, refrigerant pump, reservoir, radiator, blower and air temperature control, barely used, $650 new, best offer. 477-2033.

MOTO-LITA STEERING WHEEL, $50; 4 C.D.N. mags for Datsun, $100; 2 Craig powerplay speakers, $25 pair. Phone 112-748-2472.

NEW STREET-STRIP McLEOD clutch and pressure plate; or trade for 12-bolt posi rear end for 66-69 Chevelle. 478-4953.

4 14X6 CRAGAR SS MAGS AND Michelin radials, 456 gears in Dodge 8 ¾ posi. Offers, $40 (10,000 miles) $350. or offers. 479-4215.

FOUR FORD WHITE SPOKE wheels and tires, $250; Holley 500 CFM 2-barrel carburetor, $70. Ask for Tim, 478-6304.

FORD SYNCHROMESH 3-SPEED standard transmission $100. Pair E78-14 tires on Ford rims $25. 592-7792.

'54 BUICK LESABRE V-8 AUTOmatic, parts or whole. Good interior. Runs good. Sat.-Sun. 4-3579 Quadra.

HOMEMADE VW DUNE BUGGY, wheels, frame, motor, all necessary parts. Requires assembly. $75, 477-6893, 477-3896.

'69 TOYOTA STATION WAGON, some body damage, newly rebuilt motor, mags and tires. Sell whole or parts. 592-6921.

WANTED 1956 FORD HALF-TON panel for restoring, body must be in good condition. Phone 746-5740 evenings.

1967 ANGLIA, $50. NEEDS ENgine repair, Good rubber, glass. 479-6936.

WANTED — VEGA ENGINE block and pistons or whole car, 598-4367.

64 BUICK V-6, REBUILT, 69 Vauxhall Viva body in good shape plus engine. 478-3816.

WANTED; RIGHT REAR FENDer and radio for 1938 Ford sedan. 384-1231.

WANTED LEFT FRONT —fender for '67 Mercedes, 250 S, after 5 p.m. 386-6284.

V.W. ENGINE PARTS, 2 MICHElin 165x15 tires, 1968 automatic trans. 866 Newport.

WANTED SLANT 6, IN GOOD condition. For sale new Accell dual point, $65. 656-2646.

'68 CAMARO 396 TURBO 400. Whole or sell motor and trans separate. 479-8760 after 5:30 p.m.

'61 VOLVO 122, 4-DOOR SEDAN, good interior-drive train. Drive it home for $100. 595-0910 or 595-2611.

REBUILT 352 HEADS, $100; rear shocks for Honda Civic, $2 each. 383-4202.

1970 CORTINA, GREAT MECHANical shape but body unsafe, $50 excluding tires. 656-6710.

WANTED; LITERATURE AND car parts for 1930-31-32 Chev Hupmobile and 490 Chev. 598-3198.

WANTED — 1957-'71 PONTIAC OR Chev Turboglide auto transmission. 598-4825.

SNAP IN TOOL BOX AND REbuilt 225 slant 6 heads, and rocker arm. Bob, 478-5059.

TONNEAU COVER FITS TOYOTA longbox truck, $25; also 4 tires, 13" to fit import car, $25, 479-7918.

NEW 8,000 LB. WARN WINCH, $450; 600 C.F.M. Holley Carb, $50. 598-2402.

WANTED: FRONT END PARTS or whole for 68 Acadian Canso. 386-9750.

'66 VAUXHALL VIVA FOR parts, good motor and other parts, $25. 385-1558.

1960 PONTIAC FOUR-DOOR hardtop for parts only, complete car, $45. 382-4043.

WANTED: GM 12-BOLT WITH posi, 656-3238.

WRECKING 1949 FARGO, ½ TON whole or parts. 385-6082.

WANTED: BIG DODGE OR GM product, must run, Dan, 479-4854.

289 OUT OF '67 MUSTANG, COMplete $125. Radiator $15. 652-3237.

DATSUN FIBREGLASS CANOPY, long box. 656-4310.

CANOPY FOR COURIER TRUCK, 6' box, $150, 479-4454.

66 CHEVELLE PARTS OR whole, 382-1634.

AUSTIN OR MORRIS 1100 PARTS for sale. 598-7028.

160 PARTS, ACCESSORIES

SANFORD & SONS AUTO PARTS LTD.
2605 BRIDGE ST. 384-2143

Save money on used parts and accessories!

NEW CASSETTES, REG. $79.95, Only $39.95. Used decks $10 and up. 25 watt enclosed speakers, Reg. $99.95. Only $59.95. Must hear them. Best selection in town of used tapes $1.95 each. Universal Trading, 384 Johnson, 383-9512.

327, 4-SPEED, VERTIGATE shifter 456 posi.-10 volt, headers and exhaust, Lakewood ladder bars plus other accessories; two G60-14, two L60-14 Concorde tires on western turbine mags. 383-5364 after 6.

B. C. AUTO WRECKING LTD.

Now wrecking most make of cars and pickups, 652-1181.

Why Sell Your Car?

Have your import or domestic engine done by professional rebuilders. Rebuilt engines available. Sea Power and Machine, 656-4341.

CHROME SPOKES

Four 8¼ x 16½ mags with caps, never used. Seat for 1973 and up Ford pick-up, and two West Coaster mirrors. 479-9214.

WANTED, ANY CONDITION, 1971-1975 Dodge Super Van, also any condition Mazda pickup truck 1972-1974. 479-8403 or if no answer, 384-1644.

VW MOTORS

Used and rebuilt $150 and up, plus all areas of VW repairs. Beetle Auto Haus, 509 Ellice St. 382-1815.

COMPLETE 1975 CELICA RUNning gear, 28,000 miles, $350. 1968 Rambler Rebel, 290 V8 and new 3-speed automatic, $250. 656-2307.

VICTORIA 4-WHEEL DRIVE FREE WHEELING HUBS for any make of 4-wheel drive. D-13531, 597 Hillside at Rock Bay 388-6511

1975 FORD LTD 32,000 MILES, rear and roof interior fire damage, asking $1,300. What offers? 652-1700.

TURBO CHARGER AND FITtings for Datsun 1600 or 1800 c.c. engine, increase horsepower by 50%; $900. 112-748-0361.

'70 MUSTANG PB FOR PARTS, formula tires 12" wide and mags, 112-653-4396.

FOR PARTS, 59 FARGO, NO rust. 383-3030.

CANOPY FOR RANCHERO; offers. 478-4280.

'69 CHEV BISCAYNE, GOOD FOR parts, 307 engine, 382-1083.

FOUR GMC 15" SPLIT RIMS, $50. 658-5162.

VAN TOP CARRIER, 6' LONG, $23. 479-3069 after 3:30.

WANTED — BENCH SEATS FOR '77 Ford Van. 652-3534.

'67 DODGE DART FOR PARTS, 479-9873.

TRAILER HITCH FOR '71-'73 Vega or Astre, $25. 478-8791.

TRUCK MIRRORS, $40. 658-8167.

'52 FORD COUPE, NEEDS motor, for parts or whole. 652-3890.

WANTED — LEFT FRONT fender for 73 Valiant, 592-3547.

WANTED BLACK UPHOLSTERed seats for TR3, 382-6994.

WANTED: 67 OR NEWER FORD ½ ton complete rear end. 656-5778.

'64 TR4, BONNET, $30, HARDtop, $150, and other parts. 592-2637.

1974, 360 C.I.E., LOW MILEAGE. $350 or best offer. 479-3496.

WANTED — 410 CU. IN. ENGINE, 652-3791

CARTOP CARRIER, GOOD metal basket, 3½'x3'. 477-6083.

162 AUTO REPAIRS, SERVICE and TOWING

RADIATOR REPAIRS, FAST TOP quality repairs at Maurice's Auto Body, 427 Beta St., phone 386-3391 or 384-8094. Located behind the Burnside Pay and Save Gas Station.

DARYL'S MOBILE AUTO REPAIRS A

168 CAMPERS, TRAILERS and MOTOR HOMES

IMPALA CAMPING WORLD
APOLLO
OTTO
BOLER
LIONEL
WINNEBAGO
FLEETCRAFT, SUNDOWNER
HOLIDAIRE, LEISURECRAFT
CANOPY TOPS — ACCESSORIES
PAT BAY HWY., SIDNEY
656-5504 MDL 2488
OPEN 7 DAYS
Book Tent Trailer Rentals NOW
NOT MANY LEFT!
'78 FLEETCRAFT TANDEM self-contained trailer $4895.
USED UNITS
13' TRILLIUM, '72, fully equipped $2395
'74 COURIER pickup with 7 ft Okanagan camper. Real clean $3995

RAVEN RV's

Van Conversions our Specialty. Raised tops for all vans. Top quality and reasonable prices.
4099 TUXEDO
479-3178

IDEAL FOR FISHERMEN AND hunters, 10'6" Eldorado Telescopic Camper, complete with propane fridge, stove, furnace and oven, sleeps 4, has boat rack and in good condition. Good bargain at $1200. 479-8035.

BEAUTIFUL FACTORY 10'6" camper with oven, fridge, furnace, fluorescent lights, flush toilet, fans, chocolate carpeting, jacks and much more. Extremely clean, sleeps 5. $2,800. ½ of original cost. 479-8767 or 477-3626.

CAMPERIZED
1971 Dodge ¾-ton long wheelbase window van, new tires, rear rack, stove, sink, ice box, propane, fully carpeted; $2550 or best offer. 656-6806.

CAMPERIZED
1975 GMC Vandura 1-ton long wheelbase van, new tires, rear rack, stove, ink, ice box, propane, fully carpeted' $5550 or best offer. 655-6806.

1966 CHEV HEAVY DUTY ½-TON truck with Vanguard camper, electric fridge, stove, sink, water tank and propane equipped, four good tires, good condition, 595-0435.

1973 23' HOLIDAIRE TRAILER, complete with new water heater, water pump and furnace motor, excellent condition, $4500. 642-5027, 642-3185.

ATTRACTIVE 13' RECENT model Road Runner fully equipped travel trailer. Spotless can be towed by compact car. 383-9332 or 477-3032, after 6 p.m.

8' HUNTING, FISHING CAMPER with boat rack, 12' Thorne aluminum boat, '64 ¾-ton Chev truck, as unit, $1795 or will sell each item separate. 477-8044.

16' CITATION, FRIDGE, STOVE, electric-propane, accessories, sleeps 6, top condition, $1750. 386-0384.

12X8 GLENDALE TRAILER, $1,000 or best offer. Has portable toilet, propane stove, electric heater, sleeps 4. 652-1758.

8' CANOPY WITH EXTRA HEAD room, for pickup truck, 4 windows, roof, vent, and light, perfect condition. $375. 658-8167.

1971 TRAVELAIRE 11½' truck camper, 3 way fridge, stove, heater, pot-pourri, like new, call after 5. All day Saturday, 646-2027.

'72 16' TRAILER, SLEEPS 6, EXcellent condition, offers to $2500. Can be seen 935 Ellery St. Call 385-3982 or 384-0262.

MOTORHOME AIR CONDItioner, new, by Inter-Therm, 1,200 B.T.U. with heat strip, $500. 382-8670.

CLEAN 8' VANGUARD CAMPER with boat loader, motor mount, fridge, stove and other extras. $1,875. 479-8767 or 382-0915.

TO SETTLE ESTATE, 1971 FORD Econoline 200 camper-van, raised roof, V-8 engine, 37,000 miles, snow tires, $5,800. 595-0959.

17' VANGUARD TRAILER '72, $2,900. '73 Chrysler — rigged for trailer towing, $3,800. 478-8892 or trade for 22' Motorhome.

1976 27' BEELINE TRAVEL trailer, sleeps 7, $7,995. O.B.O. 112-748-4995 evenings, 748-8144 days. Ask for George.

LIONEL HARD TOP TENT trailer, sleeps 6, icebox, stove, sink, good condition, $1950. 479-5132.

8' TELESCOPIC CAMPER (Alaskan type). Sleeps 4, icebox, stove, sink. Offers. 385-3909 evenings.

TENT TRAILER, SOFT TOP table, mattresses, add-on room included, good condition, $350. 656-4266.

SOFT-TOP WOOD TENT TRAILer, top in excellent condition, $300. 477-7339.

10' CAVEMAN CAMPER, SELFcontained, $2900. Vieww at 552 Treanor Ave., 478-8148.

SOFT TOP TENT TRAILER, with extras, what offers. 3049 Orilla. 383-8002.

SMALL LIGHTWEIGHT SHASTA trailer, sleeps 2 adults, 2 children. $1200. 612-2930.

8 FT CANOPY TOP, GOOD FOR business or sport. 231 Arnot, 384-6235, asking $375.

SOFT TOP TENT TRAILER, good clean condition, sleeps 4, $350. 382-1328.

1976 23' BEAVER MOTORHOME, cruise control, motor air, 23,000 miles, $17,900. 384-0336.

1975 17' SCAMPER TRAILER, sleeps 6, immaculate, fully equipped, $3495. Phone 478-1631.

'63 CITATION 15½' SLEEPS 6, electric brakes, $995. OBO. 477-8303.

16-FT. ARISTOCRAFT LOWliner, sleeps 6, excellent shape; reasonably priced. 478-4236.

TRILLIUM TRAVEL TRAILER, electric fridge, stove and furnace, sleeps 4, $2400. 479-2209.

16' SHASTA TRAILER, SLEEPS 6. Only $1,350 firm, 478-0820. Call before 1 p.m.

1974 FORD MOTORHOME, COMpletely self-contained, 27,500 miles, as new. $8,000. 382-8035.

12' CAMPER TRAILER, SLEEPS 2 adults and 1 child, stove, icebox, sink, $490. 477-0632.

12' CAVEMAN CAMPER, STOVE, fridge, hot water, shower, etc., $4,500. Call 478-6619, after 5 p.m.

30' FIFTH WHEEL TERRY trailer, excellent condition. $8,500. Duncan 746-6550.

1976 10½' SKYLARK CAMPER like new, fully equipped. $4,600. 112-748-0995.

20' WINNEBAGO FOR RENT, sleeps 6, $150 week, 5C Kilometer, 592-9178 evenings.

FOR SALE 1973 22' HOLIDAY VAcationer, air conditioner, spare tire. A-1 condition, 652-2510.

73, 14' SCAMPER TRAILER, IMmaculate $2,400. 1245 Chapman St., 383-7527.

1970 26' TRAILER, SELF-CONtained, suitable to live in. Offers. 384-2890.

'71 CHEV CAMPERIZED VAN, self-contained, sleeps 4, offers to $5,000. 383-6871.

OKANAGAN CAMPERETTE TO fit long box Toyota. $450, firm. 656-6805.

'76 EMPRESS MINI, SLEEPS 6. Fully equipped. $14,000. 652-2914.

FOR RENT HARDTOP TENT Trailer, $50 week. 598-1649.

1970 SHASTA TRAILER, 22 FT., immaculate, $3850. Phone 477-8884.

TENT TRAILER FOR SALE, sleeps 6, as is. 477-9906.

8' CAMPERETTE FOR ½ OR ¾ pick up. 1135 Reynolds Rd.

8' WELL INSULATED CANOPY, 38" high. 1135 Reynolds Rd.

1977 CAMPER FOR IMPORT truck. 478-9643, after 5.

BUCCANEER CAMPER, FOR IMport. Stove, icebox. Good condition. $1200 or best offer. 385-2757.

NEW MOTORHOME FROM $150 weekly, 6 cents Km. Accommodates six. 477-0968, 477-2333.

CAMPER FOR IMPORT TRUCK, hydraulic jacks. 478-0827.

7-PIECE COOKING UNIT, BUILTin icebox for R.V., $165 477-3201.

8' ALASKAN CAMPER WITH jacks, full equipped. 479-3273.

FOR RENT, 8' CAMPER, AND import camper, 652-1541.

8' CAMPER, NEW CONDITION. 479-7308

168 CAMPERS, TRAILERS and MOTOR HOMES

COASTLINE TRAILER CENTRE
3388 Douglas
(Across from Suburban Motors)
Open Nightly 'Til 8
(Monday through Thursday) In our Lighted Indoor Showroom
ONE ONLY
SALE!
Til May 31, '78
77 TRAVELAIRE 15' w-toilet, fridge, furnace $4395
78 FRONTIER 18' Mln Home. Drive away for just $13,900
77 TRAVELMATE 14' toilet, fridge, furnace, $3995
78 FRONTIER Camper 8'9" w-marine toilet. $4050

FRESH TRADES

22' SKYLARK 5th WHEEL. Tub, shower, double bed, awning, storm windows, TV antenna. Hitch and wire included. $8895
31' HOLIDAY Rambler, The Very Best $12,000
18' SCAMPER self contained $3795
17' SOUTH PARK self contained $3395
20' ARISTOCRAT self contained $3995

"WE WANT YOU AS A SATISFIED CUSTOMER"
REMEMBER WE'RE OPEN SUNDAYS 1-5 P.M.
382-6102
D-01346A

'69 FORD RANGER ¾ TON PICKup, 360 motor, auto trans, radio, bucket seats, complete with 1969 gold lined fiberglass 11' camper, 3-way fridge, double sink, stove, oven. 477-4009.

'75 KIT-COMPANION 24' TRAILer. Completely self-contained with all amenities including tub and shower. Excellent condition, $5500. 382-8932.

VANGUARD TYPE CANOPY, fits 8' box, camperized with insulation, lights, curtains, bed, $425. 384-5225, evenings 598-7637.

15' ALASKAN TRAILER, SLEEPS 4, propane stove and icebox, offers, assorted car wheels. 384-8371.

1975 31' PROWLER TRAILER, well maintained with very little road mileage, $7000 firm, 2B-974 Goldstream Ave., 478-5775, 474-1724.

STARCRAFT HARDTOP TRAILer, fridge, stove, heater, sink, wardrobe, brakes, sleeps 6, $1550 or nearest offer. 592-3189.

FOR SALE 8 FT. CAMPERette for North American pickup truck. Insulated and wired. 384-0165.

FUTURA CAP CANOPY. SLIDING windows, screens, vent, roof rack. Cargo door. $375. 535 Baker St. 479-9691.

16' VANGUARD, 3-WAY FRIDGE, oven, toilet, furnace, sleeps 4. 383-0059.

TENT TRAILER, 3 BURNER stove, 2 extra new tires, hardtop, $475 or best offer, 642-3429.

5TH WHEEL TRAILER, 26' GOOD condition, hitch included, firm $9000. 656-1402.

NEW DELUXE CANOPY, INSUlated, sliding windows, lights. Reasonable. Phone 479-1552.

16½' KENSKILL, TOILET, fridge. Excellent condition. $1700. 477-2843.

1976—7 ALJO 19½' FULLY SELFcontained travel trailer, immaculate, $5250. 477-9736.

OLD BUT SELDOM USED SOFT top tent trailer, $85. 592-1546.

16' TRAILER, SLEEPS 6, OVEN, ice box, $1,250 or offers. 478-5608.

1976 RANDELL 18' FIFTH wheel used once, $5000. 479-8332.

169 MOBILE HOMES AND PARKS

1975 12'X68' FRONT BEDROOM ambassador, 1½ baths. Oak parquet floor in living room; dishwasher and Moffet self-cleaning oven. Hall and dining area carpeted in spacious open interior. 3187 Shawnigan Lake Road. 112-743-4540.

TRI-WAY MOBILE HOME PARK 12x66 Safeway Manor, large living room, 2 bedrooms, utility room with washer and dryer, Moffat Estate range, frostfree fridge, situated on large landscaped lot, 2 car parking, adults only. 384-8791, DL-01297-A, Kramer Holdings Ltd.

MOVING MUST SELL 12X68 Marlette with side addition and large sundeck, extended living room, dining room with hutch and buffet, appliances and much more. Secluded in quiet scenic park, No. 8, 2587 Selwyn, 478-5607.

GOLDSTREAM HOMES
Beautiful 12'x52' used, with added on porch, ready to move in. $12,000. Family park, Trans. Can. Hwy. — Sooke Lk. Rd., Marshall Smith, Bus. 478-1751, res. 478-8774. DL01280A.

GOLDSTREAM HOMES
2 bedroom, 12'x68' skirted, ready to move in, very clean $15,900. Family park, Trans. Can. Hwy. —Sooke Lk. Rd. Marshall Smith, Bus. 478-1751, res. 478-8774. D.L. 01280 A.

MILL BAY — COUNTRY SETTING
12x68 Leader for sale, 2 bedroom. Added rumpus room with fireplace, patio, carport, almost finished. Reasonable rented private pad. 112-743-5875. Best offer.

GOLDSTREAM HOMES
We have 2 new Atcos all set up in our park for Open House. One — 14'x70', One 24'x52'. Families welcome. Trans. Can. Hwy. — Sooke Lake Road. Bus. 478-1751, Marshall Smith 478-8774. D.L. 01280A.

BUILDING HOME MUST SELL 12x62 2-bedroom Neonex with fireplace, large private deck. In secluded well maintained park, extended living room, large built on storage room, 4 appliances, offers. 478-6062.

MUST BE MOVED 3 BEDROOM, 12x64 mobile with 12x20 addition, 8x20 sundeck, 8x10 aluminum awning. Double windows, drapes, fridge, stove, dishwasher, $10,000. 112-743-502A.

LAST 24x52 REPO LEFT! New 1152 sq. ft. of luxury in this 3 bedroom, 2 bath, family room, electric heat, beautiful water view site. Reg. $34,440. Now $25,900. This won't last! Buyright, 474-2154.

FOR SALE BY OWNER, 24X52 furnished double wide in Lannon Creek Park, three bedrooms, 2 bathrooms, landscaped, many extras, illness causes sale. 384-2876 after 8:30 p.m.

COMPLETELY FURNISHED 3-bedroom Moduline home in family park, double parking. First offer to $12,900 takes it. Must be sold by May 31, 383-1927, 642-5388.

PRIVATE SALE, 1974 12X68 MONarch, complete with wood burning fireplace, 8x32' sundeck, large workshop. Vendor has bought new home must sell. Make an offer on $15,900. 478-9666.

WELL LOCATED SINGLES, DOUbles, in both adult and family areas of Hidden Valley. For full information call Keith 478-6434 or 478-0034, Admiral Homes Ltd. D-01343A.

GOLDSTREAM HOMES
Have one steal 14'x70', 3 bedroom Glendale, but it has to be moved $16,000. Trans. Can. Hwy. — Sooke Lake Rd. Marshall Smith. Bus. 478-1751, DL01280A.

REPO?
1974 Brittany 12x68, 3 bedroom on acreage, 10 miles from downtown, any reasonable deal considered, trade or whatever. Must-must go! 479-5559 anytime.

10X58 FLEETWOOD, MOBILE home, 3 bedroom, new wiring, C.S.A., water heater, new furnace, $7500. or best offer. Owner has lot in Shawnigan Lake, phone after 3 p.m. or early morning, 595-8803.

12X68 2-BEDROOM MOBILE home, large deluxe Cabana and garden chairs. Rent to purchase plus pad, for information phone 479-1105.

12X64 EXTENSION ADDITION. Air conditioning. 20 year awnings. Covered veranda. Deluxe kitchen. Appliances. Wall to wwall. Landscaped. Mint condition. 478-7133.

1976 — 12X68 BRITTANY, ON pad, in Sooke. Reasonable offer accepted. 385-3971.

169 MOBILE HOMES AND PARKS

PRE ANNIVERSARY
SELLATHON
A special gift to you if you buy a new home this weekend. 14 new homes to view and choose also large selection of pre-owned homes.
Open daily till 8, wkends till 6.
Buy Right Homes DL01927
Trans Can at Spencer 474-2154

WE'RE IN AND MOVING
The first homes are in and occupancy available June 1
TWIN OAKS
At last! Luxurious living only minutes from downtown Victoria! Large landscaped lots, city bus, rec area, sewer, much more! Only 17 homes left and going fast! Model homes on display 7 days a week. Hours 9-8 Call now!
Buy Right Homes Ltd. 474-2154
Trans Can at Spencer DL01927

JUST ARRIVED
SOUTHERN FLASH
Just what you've waited for fantastic design—great features
Island kitchen
raised dining room
spacious bedrms
beamed ceilings
deluxe throughout
Can be located 5 KM from town.
Buy Right Homes 474-2154

OWN YOUR OWN HOME!
LIKE NEW 68' x 12' WESTBROOK HOME LOCATED IN PARK AT SHAWNIGAN LAKE. YOUR CAR, BOAT, PROPERTY, CAMPER, TRUCK, OR HOUSE COULD BE THE DOWN PAYMENT. REDUCED TO $14,900. CONTACT SALES STAFF AT REG MIDGLEY MOTORS LTD. 385-8756. DL00247A.

HAVE YOU WANTED TO PURchase a mobile home but are concerned that it might not be your "cup of tea." Well, here is your chance to rent a three bedroom, two bathroom double wide home with an option to purchase in three months. For further details call: BARRIE HAMILTON 388-4455 or 478-9807.

PRIVATE SALE: MOVING EAST, if you want quality, large secluded lot, try your offer on this 12x68, 3-bedroom Canadian built home. Furnished or unfurnished, all in immaculate condition. Will take car or truck in trade. Too many extra features to mention. 478-5068.

178 SUMMER HOMES COTTAGES, RESORTS

GALIANO LODGE
The "Great Escape", a beach garden location, ocean view dining lounge, old country atmosphere, southern hospitality. 16 units on the beach famous for home cooking, sauna, pool, moorage, tennis, golf near. fishing. Call (604) 539-2233, write Box 187, Sturdies Bay, Galiano Island, B.C.

CATHAY RESORT
KYE BAY
Comox, Vancouver Isle
Modern family units, beautiful sandy beach, salmon, oysters, clams. Tennis, golf nearby. Write or phone 339-2921.

DOES YOUR FAMILY CRAVE fresh seafood and unrivalled scenery? Come to Minstrel Island. Reserve accommodation now. Write to MINSTREL ISLAND RESORT, Minstrel Island, B.C. V0P 1L0 or phone 956-4110 evenings.

SUMMER RENTALS
Near Comox at Beautiful Point Homes, small holiday cottage suit 2. Beach, boat launching and good fishing. $300 month. 112-339-3737.

JOIN US FOR A PLEASANT RElaxing weekend or holiday. Modern cottages, most with fireplaces, sandy beach, boats, fishing, no TV. St. Mary Lake Resort, Ganges, B.C. 537-2832.

INEXPENSIVE DELIGHT
Ruxton, Island, semi-waterfront, private, rustic A-frame with dinghy and mooring. $85 per week. Water taxi. 592-6936.

MOBILE HOME ON DALLAS Rd.? No, but view is just as spectacular, and on waters edge, only 25 miles west. 12x56, $8500, 642-5511.

LOOKING FOR A BARGAIN? Call us now! With over 30 used homes and 100 new home sites. We have the home for you! Prices, terms to suit. Buyright, 474-2154.

1977 14X70 GLEN RIVER, TOP OF the line, 2 bedroom, skirted, large sundeck, landscaped, 2 blocks from Shawnigan Lake village. $22,500 OBO. Phone 112-743-4220.

SHAWNIGAN LAKE VIEW RECreational lot, 80x126. Ideal for your travel trailer, hydro, water and small shed. $11,500. Will rent reasonably. Phone 743-4475.

EDELWEISS CHALETS
Luxurious A-frame beach cottages on beautiful Cowichan Lake. Box 60, Youbou, B.C. V0R 3E0, 745-6660.

MILITARY — COMMISSION
2 transfers both homes 12x68, both prices reduced to $12,900. Buy Right Homes 474-2154.

OCEANFRONT UNITS, SANDY beach, heated pool. Weekend or weekly rates. Family oriented. 478-3322.

WEEKEND AND WEEKLY ACcommodation available at reduced summer rates for June. Shawnaire Resort, 743-2062.

SHOPPING UP-ISLAND?
Save gas, see us first. Buy Right Homes, TransCan at Spencer Rd., 474-2154.

TIDY NEAT DOUBLE OFFSET mobile home, in quiet adult park, near bus, stores. Jackson, 974 Goldstream. DL 00014A.

NEW 14X52 COLWOOD, NEW 24x52 Modville, in park in Langford. 478-4151, DL4078, Shirlmar Enterprises Ltd. 598-3051.

BOUGHT HOUSE MUST SELL No. 53-2587 Selwyn Road, unique layout, large low rental pad. Highest offer. 478-6963, 479-1077.

WATERFRONT!
Enormous lot only 10 min. from Vic. with this beautiful 68x121 Try your offer! Buyright 474-2154.

35'X8' TRAILER ON PAD OR EXcellent for summer cottage on property. $2,500. 474-1938 after 7 p.m.

PROBABLY THE NICEST HOME set-up in Victoria. 12x50, 2 bedroom on beautifully landscaped lot. Only $17,000. 478-0049.

ALMOST WATERFRONT
Has a water view 12x64 — appls. Military pays commission only $12,900. Buy Right Homes, 474-2154.

14X70 ONE OF A KIND, Marlette, set up in Sheridan Heights Park in Sooke, 642-5828, 642-4356.

1972 AMBASSADOR, 12X57', 2-bedroom, large private lot, reduced to $9,900, 382-5050.

12X60 GLENDALE, 2 BEDROOMS, appliances, workshop, garden. 2587 Selwyn, 478-7953.

WANTED: SHAWNIGAN LAKE cottage, rent all-part summer. 592-9665.

181 TOURIST ACCOMMODATION

SEASCAPE MARINE CHALETS
Quadra Island, B.C.
Secluded and exclusive two-bedroom fully equipped luxury waterfront housekeeping chalets. World famous fishing, recreational paradise. Phone 112-285-3450 or Box 92, Campbell River, B.C. V9W 4Z9.

COZY COTTAGES AND MODERN units. Daily, weekly and monthly rates. No pets. Malahat Bungalows, 478-3011.

ENGLISH STYLE BED AND breakfast. Daily, weekly rates available. 595-5411 or 595-2697.

185 CONVALESCENT AND REST HOMES

OAK BAY DISTRICT, PRIVATE room, in small guest home, 598-4423.

PRIVILEGED ELDERLY LADIES boarding home plus tourist accommodation. Evenings 382-6841.

190 ROOM AND BOARD

ROOM AND BOARD (NO LUNCH) for mature lady, small bedroom plus setting room with fireplace in beautiful home. 595-5347.

PLEASANT ROOM FOR RENT with board. Male University student or working man. 592-7484.

JUBILEE HOSPITAL AREA. Clean room, utilities included. 598-6519 r 595-7187.

190 ROOM and BOARD

CRAIGMYLE
Excellent meals, 1 mile from town, daily rates available. 595-5411.

ROOM AND BOARD AVAILABLE in family home, Cook-Maplewood area, 386-0392.

BOARD AND ROOM IN QUIET family home for working person. Phone 477-4211, after 4 p.m.

193 ROOMS TO RENT

ROOM FOR RENT IN LOVELY seaside character home. Full use of all facilities, including greenhouse, boathouse, modern kitchen. Would suit employed, single, mature young adult. Immediate occupancy, references required, call anytime, after 12. 596-3294.

SMALL FURNISHED ROOM FOR tidy, considerate, mature person (ref. preferred), share bathroom, share kitchen or self-contained, Fernwood Road, $60 per month, available June 1st, 383-6629.

BRIGHT, CARPETED, FURnished, share kitchen, bath, laundry, $110. 528 Lampson, 384-7280.

NICE ROOM, HOT PLATE, fridge, homey atmosphere, $105. 386-6283.

CLEAN LARGE ROOM FOR SINgle working man, 385-1282 or 652-1374.

FURNISHED ROOM NEAR BEAcon Hill Park and stores, rent weekly. 382-4192.

LARGE, CARPETED, SHARE kitchen, laundry and bath, close in, 658-1158 after 5 p.m.

FURNISHED ROOM TO LET, kitchen facilities. 386-8686.

ROOM TO RENT, $100. PHONE before 10 a.m. 382-8717.

CLEAN, QUIET ROOM, WITH stove and fridge, $100, 595-5457.

194 ROOMS WANTED

FEMALE HIGH SCHOOL TEACHer attending summer school (July 4-Aug. 17), requires small room. Prefer Oak Bay. Write "Room," Box 105, Coal Harbour, B.C. V0N 1K0.

ADULT STUDENT LOOKING for quiet room with desk for night and weekend studies, reasonable. 595-5991.

197 HOUSEKEEPING ROOMS TO RENT

FAIRFIELD AREA. CLOSE TO downtown. A. Housekeeping furnished upstairs suite, one bedroom, one sitting room and kitchenette. Hotplate. Working quiet, clean, single person. B. One housekeeping furnished room, kitchenette, hotplate, downstairs. Working quiet, clean single person, After 6 p.m., 385-7052.

ATTRACTIVE HOUSEKEEPING room, with view. Redecorated. Refrigerator, cooking facilities. $80 inclusive. Bright corner room, with kitchenette, and refrigerator, $85. Bus at door. Walking distance to town. Garage available. Men only. 386-1884.

WALKING DISTANCE TO TOWN. Housekeeping room. Rent $88.48. Available June 1st. To View Call 384-5830

david burr ltd.
655 Fort St. 384-9335

VANCOUVER AND MCCLURE, clean and quiet, walk to downtown, furnished, $60 including utilities and cable, share bath, employed or retired man only, 477-1109.

OAK BAY BORDER
Large bright room in charming older home adjacent to all recreation facilities and convenient to buses and shopping, 595-0765, 595-5376.

NEWLY RENOVATED
Rooms with bed, table, chairs, hotplate, fridge, carpeted. Utilities included. One block from bus. 384-5605.

HOUSEKEEPING ROOM AVAILable, very clean, carpeted. $100 month. Share kitchen and bath. Fairfield, one block from Dallas Road. 388-4501.

BEACON HILL AREA
1 block from Cook St. 2 rooms, semi-furnished, private entrance, all utilities included. Phone 477-0073 after 5 p.m.

DOWNTOWN, EVERYTHING supplied, stove, fridge. Quiet working man or active pensioner. 711 Johnson.

$85. OR $105. FAIRFIELD, WALL to wall carpeting, lovely furnished main floor rooms for ladies. 479-4353.

FURNISHED HOUSEKEEPING room, near Witty's Lagoon. Fridge, stove. $100. 478-4888 after 6 p.m.

AVAILABLE JUNE 1ST, NEAR Cook and Fairfield, bright furnished, stove, fridge, utilities included, $110 and $95. 388-7579.

BRIGHT BEDROOM, UTILITIES included, close to town, no pets, $90. 2319 Wark St. 382-5521.

FAIRFIELD BY THE SEA — bachelor, fireplace, utilities and laundry included. $140. 386-3762.

AVAILABLE JUNE 1ST, COOKFairfield area. Clean, nicely furnished, females only. 386-0065.

RITZ HOTEL — DOWNTOWN
Elevator Service TV Lounge
7:0 Fort. 383-1021

CLOSER TO TOWN, EVERYthing included, call 386-1027 between 5 and 7 p.m. only.

YOUNG WORKING PEOPLE TO share house in James Bay. After 5, 383-2622.

QUIET, CLEAN, SUITABLE MAture lady, central, non-smoker please. 383-1396.

CLEAN, QUIET ALL PROVIDED, older quiet, working person. 239 Superior.

EXTRA LARGE HOUSEKEEPING room. All furnished, includes TV, cable, laundry, $115. 383-7735.

NEAR CRAIGDARROCH CASTLE. Small, but cosy. Quiet location, close to town. $100. 592-2265.

HOUSEKEEPING UNIT, FERNwood area, suit single male. $98. 385-5262.

417 VANCOUVER (BEACON HILL Park), basement room for older man. Stove, fridge, $80. 383-1493.

NEAR MAYFAIR, 1 ROOM, NO smoking. 536 Cecelia Rd. 385-1200.

COMFORTABLE ROOMS FOR men in quiet rooming house. $100. 382-8375.

199 HOUSEKEEPING ROOMS WANTED

WANTED TO RENT 2 WEEKS commencing June 25th, housekeeping apartment in the Oak Bay, Fairfield or James Bay districts. For quiet Holiday middleaged Couple. 385-4009.

RENT UNFURNISHED

VILLAGE GREEN APTS.
383-1912
386-9933
We have bachelor, 1 and 2 bedroom apartments and townhouses available for your immediate occupancy. Manager's office Ste. 213-122 Menzies.

WASHINGTON CO-OPERATIVE
373 Burnside Rd. E., (an adult oriented building). A share purchase will qualify you for government-assisted rental rates in this attractive building. Two 1-bedroom and one 2-bedroom suites are available now. Your small pet would be welcome. For further information call Hugh Creighton at 338-6691 or 592-4555.
ROBERTS INVESTMENTS LTD.

2 BDRM. $260.
AVAILABLE IMMEDIATELY
1010 McKENNZIE AVE.
This reasonably-priced suite will suit your budget and imagination. Look them over by phoning Mrs. Henderson, 479-6486.

TWO-BEDROOM, BRIGHT, CARpeted basement, $225 plus deposit includes utilities and laundry. 528 Lampson, 384-7280.

JAMES BAY, OCEAN VIEWS, 2 1-bedrooms available June 1st. Phone 384-2709 after 6. 383-4239 days.

2-BEDROOM SUITE, DRAPES, fridge, stove, cablevision and heat. 5 minutes from downtown. Bus stop at door. $230. 478-0225, 384-6383.

200 APARTMENTS TO RENT UNFURNISHED

LARGE AND LUXURIOUS
McKENZIE HOUSE
SEVERAL LUXURY CONDOMINIUMS FOR RENT.
Compare These Units With Your Present Accommodation
—A spacious master bedroom larger than most bedrooms in single family homes.
—2 full 4 pc. bathrooms, a house size kitchen with eating area. Each unit has full size applainces, custom made cabinets and most important quality finishing and floor coverings throughout.
—Hugh swirl pool and sauna, games room and workship. There is plenty of storage room and laundry facilities on every floor.
—Close to excellent shopping, the University, Recreation facilities and Parks. The new Library is right next door. There is Cross town and downtown bus service right by the door.
2-bebdroom $325
1-bedroom $265
CALL TO VIEW
Daytime 384-1101
Weekend and Eveiings
477-6548 or 477-8646
TOD-HACKETT CONSTRUCTION LTD.



Treelane Estates
$235
PER MONTH — ONE BEDROOM
Apartments
Are now available in Victoria's newest twin towers — Tree Lane Estates. Why pay rent for a hole-in-the-wall today when you could be moving into an exciting new complex for as little as $235 per month, one bedroom — tomorrow?
Treelane Estates
103-105 Gorge Rd., features the latest in interior design, up-to-the-minute amenities, controlled access, color co-ordinated kitchens and baths, brand-name appliances and quality broadloom and draperies throughout.
The Features
Are built-in tool Saunas, Swirlpool Recreation and Hobby Rooms, Roof Gardens, Observation and Entertainment Room. Spectacular views and country-like setting just minutes from downtown.
Town Houses
Are also available from $295 per month; penthouses from $350 per month; 2-bedrooms from $410 per month.
COME IN
Any day and see for yourself. Our charming hostesses will be pleased to show our fabulous complex.
103-105 GORGE RD.
OPEN HOUSE DAILY
MON.—THURS.—10 A.M. —9
FRI.—SAT.—SUN.—NOON TO 5
388-5332
(no appointment necessary)
Concord

P.R. BROWN & SONS LTD. RENTALS
BACHELOR SUITES
$155.00 Verinda Manor, 2639 Fifth St. 383-6364
$157.00 Central Manor, Small pet — considered. 1230 Fort St. 385-3435
$166.47 Richardson Villa 1041 Richardson 388-6156
ONE BEDROOM
$175.00 Sunridge Apts. 1244 Balmoral 385-3435
$176.00 Central Manor. 1230 Fort St. 385-3435
$180.00 Lynnwood Manor, 975 Balmoral 384-0307
$182.00 Royal Lynnwood, 1310 Hillside 385-8454
$185.00 Dover House, 1138 Yates 382-1142
$185.00 Verinda Manor, 2639 Fifth St. 383-6364
$190.00 Oakview Manor, 3420 Quadra St. 386-6574
TWO BEDROOM
$198.00 Royal Inglewood, 2100 Richmond 595-2180
$193.00 Park Towers, 909 Vancouver 385-3435
$200.00 Carolwood Apts., 1381 Pandora 598-5817
$265.00 Oakview Manor, 3420 Quadra St. 386-6574
$277.00 Verinda Manor, 2639 Fifth St. 383-6364
All rents except Sunridge include heat and water, some include cable TV and parking.
TOWNHOUSES
$295.00 2 bedroom, 724 Sea Terrace 385-3435
$315.00 3 bedroom, 724 Sea Terrace 385-3435
$300.00 3 bedroom, 626 Goldstream Ave. 385-3435
P. R. BROWN AND SONS LTD.
762 Fort Street 385-3435

1144 ROCKLAND
One bedroom in quiet superior building. 5th floor. Available July 1. Rent includes heat, cable, and parking. $232.

1110 QUEENS
Bachelor, July 1 $154
One bedroom, June 1. $179
Rent includes heat, cable, and parking.
Phone 382-8817 or 598-6566

QUADRA AND HILLSIDE
1-bedroom suite available June 1st and 1-bedroom June 15th, $190 p.m. Call Mrs. Kenny at 383-9139 or Western Homes.
FAIRFIELD CONDO
New 2 bedroom, WW 2 baths, drapes, $350 p.m. Avail. May 1st. CENTURY 21 Western Homes, 1037 Cloverdale Ave., 388-6314.

1 BDRM. $190.
2790 CEDAR HILL RD.
Modern block with shag carpets, free hot water, heat. Available immediately. 388-6897, 382-1678.

MADRONA MANOR APTS.
1955 Ashgrove St.
Near Jubilee Hospital, one bedroom suite, $190. 595-5583.

VIC WEST, BACHELOR AND 1-bedroom suite in a clean, quiet block, from $149 up. Heat, cable and parking included. Close to bus stop and downtown. Phone 386-7245 after 4.

200 APARTMENTS TO RENT UNFURNISHED

STOP
Looking for a new, clean building with the best rates in town? Compare us! Five minutes from town on bus route. Children welcome. Included in rent is your parking, water, and most importantly heat (saving you approx. $30.00 per mo.). Also, ask about our lease plan.
TWO CHOICE
CORNER SUITES AVAILABLE
WHILE THEY LAST!!
VIEW TODAY
Craigflower House
899 CRAIGFLOWER
Call 384-1101, 385-7389
TOD HACKETT
Construction Ltd.

CHILDREN WELCOME ONE SMALL PET
One Month Free Rent
Large, 2-bedroom suite. New building, 859 Canada Street, Esquimalt. For further information please call Resident Manager, 382-8090, Office 384-9793.

BRENTWOOD TOWER
Choice 2-bdrm suites from $250 p.m. Adults only, no pets. HEAT, PARKING and cable incl. In rent! Quiet, beautiful setting on 4 acres of lovely grounds.
Come live in the country and have all the city conveniences. Good shopping, transportation, sauna, swirl pool, billiards, garden plots.
W. Saanich Rd. at Verdier Ave.
To view call Res. Mgr. 652-3437
Westgate Realty Ltd. 388-9941

IDEAL FOR SHARING
Spacious townhouse, likely cost less than 2 single apts, and offers much more, 2½ bedrooms, 1½ baths, laundry room, fireplace, storage, patio, fenced yard, unusually well finished, carpets, drapes, stove, fridge, 5 min downtown, $350 a month. Phone 388-5043 week days.

TWO CLEAN SUNNY APARTments, ready for June 1, $194 and $198. In apartment block. No dogs. Burnside-Harriet area. Shopping across street. Bus stop and cross town bus route in front. Water, cablevision and controlled entrance. Wall to wall carpet. 388-7891 or 385-5511.

REDUCED!!
Choose a location that's close to everything — shops, bus service, restaurants. Available June 1st. 2-bedroom suites at $260 to $265, less $20 for reduction for senior citizens. For appointment call resident manager, 388-9311.

OAKRIDGE HOUSE
2646 Cook St., available now, clean 1 or 2 large bedroom suites. Heat, hot water, cablevision, controlled entrance, parking included. Call 388-7974 or 382-0271.

MUST MOVE WITH ONE MONTH still on lease. Will rent one-bedroom condo for $195 for Juuly, possibly longer. Near U-Vic, at foot of Mt. Tolmie, 1680 Poplar Street, 477-5305.

ONE AND TWO BEDROOM, Rockland area, quiet block, elevator and controlled entrance, suit quiet mature adults, no children or pets. 385-1779.

PRIVATE HOME, UPSTAIRS suite, private full bath, kitchen privileges; references required, 1341 John Rd., North Saanich. Available June 1st.

NEAR DOWNTOWN, AVAILABLE now, 2315 Dowler at Queens, 1 bedroom, $185; bachelor, $165. Small, quiet building, elevator, parking, guest room. To view 478-6354.

RESPONSIBLE YOUNG COUPLE for 2 bedroom apartment, 1140 Pandora, $225. $50 off for some small management chores. Phone between 6-7, 382-1493.

CROFT ST. 2-BEDROOM ground floor condominium, close to beach and shops, children accepted. Available June 1st. $255. 598-5763.

QUEBEC STREET $166
Rent includes one bedroom suite, hot water, heating, cablevision. Washing facilities. No children or pets. Call 382-5945.

ROCKLAND AREA, SECLUDED character suites, heat, washer and dryer, water, wall-to-wall, fridge, stove, fireplaces, 2 bedroom suites, $250-$395. 479-5987, 595-4650.

FOR RENT, BRIGHT 1-BEDroom basement suite. Gordon Head area, private entrance, utilities included. Non-smoker preferred. $200. 477-3200.

LARGE TWO-BEDROOM NEWLY decorated and carpeted, laundry room, neat included, children welcome, Burnside-Tillicum, $250. Call Realspan Properties Ltd., 388-6454.

GROUND FLOOR, ONE BEDroom apartment, in quiet small block. Near Beacon Hill Park. 478-7014.

2797 CEDAR HILL RD. AT HILLside, one bedroom apartment, cablevision and heat included. 598-8749.

2-BEDROOM CONDOMINIUM, ground floor, close to pool and shops. Children accepted. Heat included. $250.

200 APARTMENTS TO RENT UNFURNISHED

BROWN BROS. on LANSHARD

"People Helping People"

FIRST CHOICE IN APARTMENT RENTALS

BACHELOR APTS.

$151.25—Antrim Court, 2310 Quadra St.
$153.00-$157.00—Greenleaves Apts., 2523 Wark St.
$140.00-$145.00—Montana Apts., 1010 Empress St.
$160.00—The Prince Charles Apts., 215, 217, 219, 221 Gorge Road East, 382-8857.
$159.00—Skyline Gorge Apts., 2925 Qu'Appelle St.

1 BEDROOM SUITES

$178.81-$181.25—Antrim Court, 2310 Quadra St.
$190.00-$215.00—Barrington Manor, 2174 Cadboro Bay Rd.
$185.00-$190.00—Blackwood Manor, 2664 Blackwood St.
$195.00-$225.00—Campus Court, 1631 1641 McKenzie Ave. tennis courts.
$225.00-230.00—Caprice Apts., 429 Linden Ave.
$210.00-$230.00—Chamberlain Walk, 1841 Oak Bay Ave.
$208.00-$217.50—The Charles Dickens, 243 Gorge Rd. East
$195.00—Continental House, 464 Lampson St.
$192.07-$210.65—Don Quadra, 3244 Quadra St. 388-5740.
$140.00-$190.00—Ellery Apts., 837 Ellery St. Child welcome.
$185.00-$220.00— Gordreau Apts., 129, 131, 135 Gorge Rd. East. sauna, swirlpool.
$175.00-$179.00—Greenleaves Apts., 2523 Wark St.
$168.00—Groton Manor, 550 Quadra St.
$195.00-$210.00— Highlander Apts., 2151 Haultain St.
$176.25—London Flats, 1321 Broad St.
$200.00-$217.50—Lady Essex, 270 Simcoe St.
$210.00—Lord Essex, 240 Simcoe St.
$165.25-$177.93—Lord Nelson, 1615 Belmont Ave., 1 block west Oak Bay Junction.
$184.25—Louise Apts., 1143 Pandora Ave.
$215.00-$230.00—Manchester Court, 565 Manchester St. 382-7874.
$175.00—Montana Apts., 1010 Empress St.
$171.40—Oakmont Court, 1342 Hillside Ave.
$195.25-$216.25—Pandora Villa, 1130 Pandora Ave.
$195.00-$715.00—The Prince Charles, 213, 217, 219, 221 Gorge Road East
$164.00—2622 Quadra St.
$220.00-$240.00—Redwood Park, 155 157 Gorge Road East
$160.00-$175.00—Regency Apts., 1975 Lee Ave. Close to Jubilee Hospital.
$300.00—1731 Rockland Ave. Fireplace.
$176.25-$190.00—Royal Ramada, 825 Cook St.
$170.56—Savannah House, 915 Cook St.
$191.02-$208.00 — Sierra Villa, 547 Niagara St. Close to Beacon Hill Park.
$200.00—Thornwood Manor, 1023 Inverness Rd.
$199.25-$211.25— Woodridge Manor 1230 Cadboro Bay Rd.
$183.00-$197.00—Wellington Manor, 1670 Fort St. Close to Oak Bay Junction.

2 BEDROOM SUITES

$275.00—Blackwood Manor, 2664 Blackwood St.
$275.00-$295.00 — Campus Court, 1631, 1641 McKenzie Ave. Tennis courts.
$285.00—The Charles Dickens, 243 Gorge Road. East.
$244.00—Continental House, 464 Lampson St. Swirlpool.
$244.00-$265.00—Don Quadra, 3244 Quadra St. 388-5740.
$225.00—Ellery Apts., 837 Ellery St. Children welcome.
$250.00—Gordreau Apts., 129, 131, 135 Gorge Rd. East. Sauna, swirlpool.
$224.00—Greenleaves Apts., 2523 Wark St.
$251.00-$257.00—Lady Essex, 270 Simcoe St., sauna.
$253.25—Lord Essex, 240 Simcoe St. Sauna and swirlpool.
$234.00-$238.00—Lord Michigan, 235 Michigan St.
$204.25—Lord Nelson, 1615 Belmont Ave.
$290.00-$300.00—Manchester Court, 565 Manchester St. Dishwashers.
$213.28—Oakmount Court, 1341 Hillside Ave.
$260.00-$300.00—The Prince Charles 215, 217, 219, 221 Gorge Road East
$225.00—622-2624 Quadra St.
$280.00-$315.00—The Redwood Park, 155, 157 Gorge Road. Pool, sauna, rec. room
$234.21—Skyline Gorge Apts., 2925 Qu'Appelle St.
$265.00—1111-1870 McKenzie Avenue, 2 Bedrooms, w-w carpeting, stove, fridge, washer, dryer, drapes, sauna, swirlpool, $197.56-$212.00—Regency Apts., 1975 Lee Ave.
$465.00-$475.00—Village Oaks, 2225 Oak Bay Ave.

3 BEDROOM SUITES

$390.00-$410.00—Cambella Villa, 229 Ontario St.
For further information call:
BROWN BROS. AGENCIES LTD.
385-8771 (anytime)

BROWN BROS. on LANSHARD

"People Helping People"

PRESENTING THE PRINCE CHARLES

(215, 217, 219, 221 Gorge Road East)

This brand new development offers you a choice of four separate buildings designed for your living comfort.

Situated in the quietness of the Gorge Waterway, yet only a few minutes from town and major shopping areas. Bus stop direct to town just a short distance from your door.

Waterfront suites present a magnificent view of the Gorge waters.

Do you own a small pet? We have a special pet lease to accommodate you.

Open daily for viewing, please see resident manager or call 382-8857.

We offer you a special move-in bonus — 50 per cent off your rent for the first two months.

Bachelor suites from $160.00.
One bedroom suites from $190.00.
Two bedroom suites from $250.00.

For further information please call Brown Bros. Agencies at 385-6771.

FREE
ONE MONTH
Rent Includes Hot Water and Heating

Quiet established, near new block, 843 Craigflower. 1 and 2-bedroom suites. Adults only, no pets. Sauna and pool table, table tennis, on bus route. Close to shopping. For information call Res. manager, 385-4132; Office 384-9793.

SEMI-WATERFRONT, LARGE 2-bedroom suite, newly decorated, adult building, rent $252, tenant pays own utilities, phone 388-6806.

CLOSE TO TOWN, CABLEVISION and heat included. 1 and 2 bedrooms, $182-$220. For quiet mature person. 382-5962.

ONE BEDROOM SUITE, $170, bachelor suite, $153. Heat, cable included. Quiet building. 479-5205.

FAIRFIELD
One bedroom apartment, $175 utilities included. 384-0051.

200 APARTMENTS TO RENT UNFURNISHED

YOU COULD WIN $1500 Cash

Every Month You Stay With "YOUR PLACE" APARTMENTS

Rent an apartment from us and you can win $1500.00 each month you stay during our "WIN '78" promotion. In addition to the opportunity to "WIN '78" you could draw additional bonuses of $50, $160 and $250 each month.

HERE ARE YOUR CHANCES

Each month your rent receipt will be placed in draw to take place on or about the 5th day of the month. The maximum number of entries will not exceed 665. All "WIN '78" recipients must correctly answer a skill-testing question.

VIEW OUR APARTMENTS TODAY AND BE OUR JUNE 5th WINNER!! LISTEN TO CFAX ON LOCATION SUNDAY FOR MORE INFORMATION.

VICTORIA

335 ST. JAMES
Mr. and Mrs. Anderson 386-0847
1939 LEE
Mr. and Mrs. Kipperson 595-3261
1022 PANDORA
Mr. and Mrs. Tremblay 384-6436
1044 BALMORAL
Mr. and Mrs. Watt 386-0923
9733 COOK
Mr. and Mrs. Watt 386-0923
2530 WARK
Mr. and Mrs. Graves 385-8832
1366 HILLSIDE
Mrs. Volk 388-6234

SAANICH

4036 QUADRA
Mr. and Mrs. McGougan 479-9649
4038 QUADRA
Mr. and Mrs. W. Harris 479-5688
1000 McKENZIE
Mr. and Mrs. Darling 479-0119
984 MCKENZIE
Mr. Bridge 479-5754

ESQUIMALT

530 HEAD
Mr. and Mrs. McCallen 386-0083

FOR PERSONAL TRANSPORTATION TO VIEW

Call 388-7324
For Appointment At Your Convenience

YOUR PLACE
Management Ltd.
1720 Cook
388-7324

WESTMONT REALTY (1977) LTD. 388-4434

PROPERTY MANAGEMENT

REDECORATED SUITES

2 and 3 bedroom suites available immediately. $195 and up. Utilities included. Child welcome. Caretaker 382-6512.

WALKING DISTANCE CITY CENTRE

1 and 2 bedroom suites in new apartment. Child welcome. 384-0132.

FRESH SEA AIR

is what you get living in this deluxe 3 bedroom condo. Situated in Ross Bay. The suites have 5 appliances, controlled entrances and are nicely finished. A must to view at $375 p.m.

LARGE CLEAN SUITES

Situated close to town on bus route. One bedroom suites from $189 including heat, wall to wall carpets, sun drapes and colored appliances. Caretaker 383-1447.

SPACIOUS

2-bedroom suites close to all amenities. Private entrance and storage area. $205 and up. 388-6892 or 477-8292.

105-920 HILLSIDE AVE.

Older Folks Preferred

In this nice new 14 ste. apt. bldg. on quiet street 1537 Morrison St. by Oak Bay Junction. Close to Jubilee and 2 bus routes. No children or pets.
$1b1001 Bedroom on ground floor front $190
2 Bedroom on 2nd floor front $280
3 Bedroom on top floor (with lovely sea view) $325
All have own patios, carpets, drapes, frig, stove, elevator, parking and laundry. To view phone 598-5711 or Ans. Ser. 385-0991 anytime for appt.
GREENBANK DESIGNS LTD.

2 BDRMS. CORNER SUITE — Panoramic views of city, harbour, sea and parking — sauna and pool. Avail. now.

AVAILABLE IMMEDIATELY — One-bedroom furnished suite in High Tattersal-Maplewood area. Rent $200.

WALKING DISTANCE TO TOWN — well-kept older block. Bachelor and 1-BR suites for rent. To view call 384-5830.

1-BDRM SUITE, HW FLOORS IN select older block. Close to shops, bus, hospitals, etc. Would be suitable for older mature tenant. Rent $178. To view call 595-3250.

david burr ltd.
655 Fort St. 384-9335

ESQUIMALT

Two bedroom and one bedroom, good suites, good view, close to Naden and Yarrows, children welcome, small pet. 385-4832 or 385-1047.

REASONABLE, BEHIND PARliament. 1, 2 Bedrooms. Bachelor. Utilities included, 45 Boyd. 385-6853.

FREE RENT MONTH OF JUNE, 2 bedroom apts. $196 per month, Esquimalt district, calm evenings, 478-5691.

CITY CENTRE

Office and apartment, older quiet block, references, $155-$185. 386-6829, 598-4060.

MODERN 1 BEDROOM, HEAT, hot water, cablevision, parking included. Denman and Fernwood. $181. 388-5810.

JENNIFER MANOR

2524 Quadra Street. Two 1-bedroom suites and 2 bachelors, available immediately. 385-1615.

IN ESQUIMALT, CLEAN 1 AND 2 bedroom apartments, carpet, controlled entrance, balcony, heat and cable. 386-0939.

OAK BAY BASEMENT BACHElor, utilities included, $200. 598-4244, evenings.

200 APARTMENTS TO RENT UNFURNISHED

Free Rent

Move in now. No rent till June 1.
2-storey garden apartment over 1,000 sq. ft. per suite. Lovely high location overlooking city. Close to schools, stores, buses. Suites newly decorated. All with patios, carpets, drapes, stoves, fridges.

Bachelor and 2-Bdrm Suites Available from $159 mo. Heat and Cablevision Included

CLOVERDALE TOWNHOUSE COURT
991 CLOVERDALE

OPEN TO VIEW
10 A.M. - 7 DAILY
Contact Manager No. 101
385-0814 or answering service 385-0991
or Anglo Canadian 386-8855
Greenbank Designs Div. Ltd.

BEACON HILL PLAZA

151 St. Andrew's, 140 Douglas
Beacon and Simcoe
Across from Beautiful
Beacon Hill Park

—woodburning fireplaces
—penthouses with lofts
—private gardens with generous patios, cedar trellis, arbors
—spectacular views of ocean, mountains, harbour, parliament buildings and park
—(live in Victoria's finest apartments), close to ocean waterfront and downtown shops, across from beautiful
Beacon Hill Park

ADULT ORIENTED
BY APPOINTMENT 384-5242

RETIRED OR ELDERLY PEOPLE ONLY

2-Bedroom Apartments
$175 Month
1235 Johnson St.

Fridge, stove, broadloom, elevator, 1-year lease. Immediate possession phone 592-0469 after 6 p.m.

GORDON HEAD TOWNHOUSES

Available immediately, spacious, 2 and 3-bedrooms, private patio, 1½ baths, finished rec. room, washer and dryer, minutes from school and shopping. Family oriented living, no pets, 1-year lease. Professionally managed by Edgecombe Properties. $300 - $340. 477-5422 anytime.

LARGE and LUXURIOUS

2-bedroom condominium or rent in Gordon Head area. 2-full 4-pc. bathrooms and kitchen with eating area. Children welcome. $325. For further information please call 384-1101 or 477-8646.
TOD HACKET CONSTRUCTION LTD.

ESQUIMALT NADEN AREA

1-BDRM., $182-$215
2-BDRM., $250-$265
BACHELOR, $168-$180

Many view and corner suites. Rent includes heat, water, cablevision, parking, appliances, sauna, swirlpool, drapes, carpeting. Controlled entrance, elevator. Phone 386-6652. 1340 Sussex.

QUIET BUILDING ON QUIET street in James Bay. Minutes to mall, government buildings, park, senior citizens centre. Available now or June 1st: one-bedroom, $199. Includes heat, hot water, parking, wall-to-wall, drapes, fridge and stove. Controlled entrance, elevator, laundry facilities available. Mature adults only, no pets. References. Phone 385-8081 between 9 and 5.

PRINCESS LOUISE
310 ROBERTS
CHILD WELCOME

Large, bright, one-bedroom apartment, reasonable rent, good bus route, heat, hot water, cablevision, parking, fridge, stove, drapes, wall-to-wall included. Phone: 478-5550 or 384-5320.

SPARWOOD
VIEW OF OLYMPICS

1-bedroom apartment at 3824 Carey Road. New building, elevator, drapes, controlled entrance, wall to wall carpeting, cable TV, laundry, covered parking, bus stop at door, $215. Please call Manager, Mr. Bol, 479-6297.

Sansar Apts.
1140 Hillside

1 and 2-Bdr. suites, $195-$260. Clean, modern, 7 mins. to downtown, convenient bus stops by the door. Phone manager, 385-0456.

LORD STANLEY MANOR

1350 STANLEY AVE

Bachelors suites from $186., includes wall to wall, drapes, cable, heat, parking, sauna, games room, adults only 595-4128.

ESQUIMALT. 2 WEEKS FREE rent, 2 bedroom in modern apt. block, indoor heated pool, intercom, heating, cable included; available immediately, children welcome. $247 per month. 388-5320 or 384-3738.

DOWNTOWN

909 Pembroke Street

One bedrooms from $220. Two bedrooms, $259. Apply suite 107. Phone 384-7164, after hours 592-3444.

$135. CLEAN

Cosy, bright, bachelor, small block, free heat, wall to wall, near Fort and St. Charles. Laundry and parking facilities. 598-1145.

OAK BAY JUNCTION

Clean, one bedroom, character, renovated older house, free heat. $165. Parking and laundry facilities 598-1145.

$225. 3 BEDROOM

New in-law suite, wall to wall. Esquimalt and Gorge area, ideal for single parent and child. 383-4568.

ADMIRALS RD.—NADEN

Large 1-bedroom apartment, seaview, calbe, covered parking, heat. No pets. $177 per month. June 1st. 385-3261.

2 BEDROOM $232

Esquimalt, elevator, balcony, pets considered, heat, cable included. 479-5205 or 386-2730

VIC WEST, TWO-BEDROOMS, partially furnished, shared bath, $168.10 includes utilities. Available June 1. 385-9037.

HILLSIDE AND GRAHAM, 1 AND 2-bedroom suites, wall to wall, no pets; available June 1st. 382-9995 or 386-2871.

LARGE 1-BEDROOM SUITE INcluding all utilities, $200. 384-9205.

200 APARTMENTS TO RENT UNFURNISHED

F. W. Staples
(Division of Halycon Realty Ltd.)

388-4243

SHOP FROM OUR CATALOGUE OF BRAND NEW APARTMENT BUILDINGS

Need a ride?
We are available any time

WHITECAP MANOR
343 Simcoe — 388-7854
Brand new apartment building on a very quiet street. Only two blocks from the James Bay shopping mall. Large, bright bachelors and bedroom suites, with deluxe kitchen and large balconies. Some of the suites even have ocean views.

INVERNESS MANOR
930 Inverness — 385-5292
Quiet country setting yet in the city. One- and two-BR apts. in this new building which looks over our city. Three blocks from Mayfair centre and only a 10-minute direct ride to downtown.

DUNDAS MANOR
404 Dundas — 383-4547
"Do you want" a one-BR top-floor suite in Vic West. Only 10 minutes ride to downtown, quiet building on a small dead-end street. Call us right now to view.

QUEENSTON MANOR
107 Queens — 388-4380
Large bachelors and 1-BR available with all papered featured walls, broadloom, drapes, colored appliances, elevator. Quiet, smaller, controlled entrance building, and only 5 minutes to downtown.

THE DONNEGAL
2593 Dowler Pl. — 383-2537
Quite a bargain for the price. Large 1-BR units, featuring full carpeting, all drapes, great appliances, elevator, free parking. Large balconies and only 5 minutes to downtown.

BRAEMORE MANOR
1118 Balmoral — 385-5248
Top floor, corner one-Br suite with all the features of above building on small, quiet dead-end street. Shipping around the corner and only a 10-minute walk to downtown. Why use a car?

THE TREE HOUSE
1229 Pandora — 388-4243
This 1-BR apt. is the last unit in an architecturally-designated building, is color co-ordinated and is available now. Wallpapered, appliances, etc., etc., etc., are standard features. Walk to work. Really, it's good exercise.

PRINCE ALBERT MANOR
1025 Kings — 388-5716
Top floor bach and 1-BR are available with all features available necessary to live like a "King" or "Queen." Two minutes to shopping and a 10-minute ride to downtown. Don't miss seeing this quiet building just a block away from all shopping facilities.

ROYAL GRAHAM
2648 Graham — 382-2881
Why guess how your furniture will look? Visit our display suite. Comfortable suites in this well-cared-for new building close to shopping and near a direct bus route to downtown. You can't go wrong.

Office Hours:
388-4243
After 383-5716
477-9177
WE ARE AVAILABLE ANYTIME

AVAILABLE NOW
Complete Property Management
(A Div. of D. F. Hanley & Assoc. Ltd.)

1. New block on quiet street — 611 Constance — has 1-BR unit — reasonable rent — Contact resident mgr. Mr. Thompson at 384-7204.
2. Quiet block within walking distance of town — 1138 View St. — resident mgr. Mr. Townsend at 383-2537.
3. The Chalet, 1465 Fort St. has 1-BR units available at reasonable rates. Contact Mr. Smith at 595-5827.

ATTRACTIVE MODERN SUITES

Large 1, 2 and 3 BR units are now available at reasonable rates. Children welcome in family suites. Contact resident mgrs. Mr. Graham — 804 Esq. Rd. — 385-9188 and Mrs. Stuart — 803 Esq. Rd.— 388-9893.

Complete Property Management
(A Div. of D.F. Hanley + Assoc. Ltd.)

1 BDRM., $198
AVAILABLE IMMEDIATELY
2 BDRM., $265
AVAILABLE JUNE 15
1037 WYCHBURY

3rd floor suite in new block, quiet street. 388-4259, 592-4429.

1 BDRM., $185
2 BDRM., $198
AVAILABLE JUNE 1ST
879 ESQUIMALT RD.

Heat, cable and parking included. Resident manager, 388-5736.

TWO AND THREE BDRM. SUITES

All utilities paid. Children O.K. Immediate occupancy. Close to stores, Goldstream Golf Course. Call 474-2090 caretaker.
British American Realty Ltd.
385-1431

QUINTRO MANOR

2800 Quadra. Large, clean, 1 or 2 bedroom suites, June 1st. Cablevision, parking, heat, hot water, controlled entrance, elevator included. Call after 3 p.m. 382-0271.

OAK BAY VILLAGE

Large one-bedroom, redecorated suite, quiet building for older tenants, $182. 598-4270.

200 APARTMENTS TO RENT UNFURNISHED

TARA PLACE
1037 VIEW ST.
Now Renting

FOR JULY 1ST OCCUPANCY
138 well designed Bachelor suites. Ideally located, downtown area. Balconies, underground parking, 4 pce. bathrooms, laundry facilities, color appliances. Enquire now. 388-4844 Days, 385-3815 Eves.

OCEAN PINES
1987 Kaltasin Rd., Sooke, B.C.
FOR RENT

4-plex living in attractive landscaped setting on shore of Sooke harbour.
—living room with fireplace
—2 bedrooms
—full bathroom
—kitchen with fridge and stove
—wall-to-wall carpeting throughout
If interested, tenant can apply part of rent to future purchase.

NO PETS
INFORMATION — 642-3053

$100 Allowance

Refunded after two month's occupancy, available now or June 1st in quiet adult block. 1 and 2-bedrooms starting at $193. Heat, cable and water included, undercover parking extra. Laundry facilities, extra locker space and sunroom with large balcony for sunbathing. No children, no pets. For further information, contact Manager, at 382-2845, Royal Arms Apartments, 1300 Yates Street, (corner of Yates and Fernwood) between the hours of 9 a.m. and 7 p.m. No Sunday viewing.

SEAFORTH NOW RENTING

15-townhouse unit plus 9 3rd storey penthouse suites, 4 have fabulous inner harbour views. Amenities include controlled underground parking, fridge, stove, washer and dryer. Rents from $275 to $400 per mo. Up to 2 mos. free rent in first year. For viewing call 9 to 5 weekdays, 386-4722 evenings and weekends, 558-1187.

Rent Free to June 1

One-bedroom suites. Hillside and Quadra, clean apartments in small quiet building, laundry room, steps to shopping and buses. 970 Kings Rd. Adults only. Sorry no pets. Call Realspan Properties Ltd., 388-6454 or resident manager, 384-4530 evenings and weekends.

Waterfront Suites Reasonable Rent

Located on a quiet dead end road. Features indoor pool, sauna, some covered parking, heat and cablevision included in rent. Sorry, no pets. 1 and 2 bedroom suites available. Call resident manager 383-4022 or Realspan Properties Ltd. 388-6454.

McKENZIE WOOD

Featuring extra space in the halls and patios and apartments, plus 100 per cent covered parking ($7 and $10) — also uncovered parking free — elevator, quiet, dignity. Available now — 4½ rms — 2 bdrms, $270., and 4½ rms (1 bdrm, plus den) $237. Dickie Agencies Ltd. (479-0444 Res. Mgr) downtown office 382-4312.

BEACON HILL-JAMES BAY
PETS ALLOWED

1 BEDROOM SUITE, INCLUDING LIVING ROOM, DINING ROOM, KITCHEN ETC. FULLY CARPETED. QUIET MODERN BUILDING, EXCELLENT AREA, NEAR THE PARK, MAID SERVICE AVAILABLE. SORRY NO CHILDREN. 384-7017 (576 SIMCOE).

FORT MOSS AREA

Two large bright one bedroom apartments in quiet small older building, hot water and heating included, $174 and $185. Suitable older adult, sorry no children or pets, available June 1st. One bedroom $179 available July 1st. Phone manager to view 388-6273.

TERRACE GREEN
180 CROFT ST.

Opp. James Bay Sq. Bachelor, 1-br, 2-br. W-W throughout, colored app., cablevision, elevator, quiet building, close to P. Buildings. Opposite large mall, $174 to $254. Phone Bgr. at 383-5151 after 6. Adult block.

LUXURIOUS, BRIGHT APARTment, 2-bedroom, study, large living room with fireplace, dining room, kitchen, garage. Mature persons preferred. Oak Knoll, a McClure Home, well-landscaped, Foul Bay and Runnymede area. $365. Phone after 6 p.m., 598-7745.

Carnarvon Manor
1243 BAY ST.
1-BEDRM. SUITES
Indoor Pool
Sauna
$193-$200
383-3974 or 384-8528

UPPER FORT ST. AREA

Available now or June 1st, a very nice 1-bedroom suite renting for only $186 per month. This is a very quiet building in a very convenient location. Please call 598-8607. Adults only, no pets.

ELDON PLACE

Now offering $50 moving-in bonus. Bachelor to 3 bedroom, heat, hot water and cablevision, heated pool, swirlpool and dry sauna, also games room. Near Woolco and Woodward's. Call 386-0614.

VICTORIAN APT.
2111 SPRING RD.

2-bedroom $200; 1-BR from $160. Parent with child welcome. Res. Mgr., 383-6989.

AVAILABLE NOW, QUIET AREA in Esquimalt, 2-bedroom apartments, large bright rooms, sundeck, wall-to-wall carpet, drapes, coloured appliances, controlled entrance, elevator, $275, $280. To view call 477-2787.

ESQUIMALT-CONSTANCE AVE. 1 and 2-BEDROOM, REDECORATED, CABLE, STORAGE, PARKING, ADULTS, NO PETS; VACANT. 386-3231, JOHN, 6 p.m., 477-8096.

YORK MANOR

James Bay bachelor and 1-bedroom, swirl pool, parking, laundry, heat cable, newer building. Phone resident manager: 388-7228.

BACH., $182.50

350 LINDEN AVE.

New block in first class area. Close to park and shopping. Res. Manager 385-0742.

FERNWOOD, NEAR BAY

Three clean, newly-decorated 1-bedroom apartments, heat included, $175, $185, $195. (Cats allowed) 383-1982 or 384-6525.

DOWNTOWN AREA

Bright, one-bedroom, modern apartment, $182. Includes cable, heat, parking, balcony. 652-2815, or 382-4173. Adults.

ESQUIMALT, BACHELOR, 1 AND 2 bedroom suites. Clean, heat, hot water, cablevision included. Children welcome. Phone 478-3854, 382-5380.

AVAILABLE JUNE 1ST, UNFURnished one bedroom, controlled entrances, heat and cable vision. Cook Street area, elderly or mature adults, 384-5416.

CITY CENTRE

Reduced rent for couple to assist in small apartment. 598-4052 evenings.

1 BEDROOM SUITE, OVER 800 sq. ft., Bank St. area, no children or pets. 595-0757.

SPACIOUS ONE-BEDROOM, cable, covered parking. No children or pets, $178. 477-3595.

CONDOMINIUM, 2 BEDROOM suite, across from Beacon Hill Park, $325. Phone 384-1381.

3 BEDROOMS, ESQUIMALT, available now, $250. 658-8806 after 6.

1-BEDROOM, SUITE, $200, INcluding all utilities, close to town, 384-9206.

VIC WEST, SPACIOUS 3 ROOM, ground level suite, $135. Quiet adults. 477-5796.

LANGFORD, 2-BEDROOM apartment, available immediately, $165 per month. 478-2021.

2-ROOM SUITE, $195 PER month includes heat and hydro. 1388 Begbie. 595-3121 anytime.

DOWNTOWN AREA

One-bedroom, modern apartment, $182. Includes cable, heat, parking, balcony. 652-2815, or 382-4173. Adults.

ESQUIMALT, BACHELOR, 1 AND 2 bedroom suites. Clean, heat, hot water, cablevision included. Children welcome. Phone 478-3854, 382-5380.

AVAILABLE JUNE 1ST, UNFURnished one bedroom, controlled entrances, heat and cable vision. Cook Street area, elderly or mature adults, 384-5416.

CITY CENTRE

Reduced rent for couple to assist in small apartment. 598-4052 evenings.

1 BEDROOM SUITE, OVER 800 sq. ft., Bank St. area, no children or pets. 595-0757.

SPACIOUS ONE-BEDROOM, cable, covered parking. No children or pets, $178. 477-3595.

CONDOMINIUM, 2 BEDROOM suite, across from Beacon Hill Park, $325. Phone 384-1381.

3 BEDROOMS, ESQUIMALT, available now, $250. 658-8806 after 6.

1-BEDROOM, SUITE, $200, INcluding all utilities, close to town, 384-9206.

VIC WEST, SPACIOUS 3 ROOM, ground level suite, $135. Quiet adults. 477-5796.

LANGFORD, 2-BEDROOM apartment, available immediately, $165 per month. 478-2021.

2-ROOM SUITE, $195 PER month includes heat and hydro. 1388 Begbie. 595-3121 anytime.

LANGFORD

Bachelor apt. in smaller block, newly renovated, $159. 478-5268.

200 APARTMENTS TO RENT UNFURNISHED

PRINCESS PEMBROKE APTS.

1020 Pembroke St
(By Athletic Park)

New Building
Children Welcome
Close to Town, Schools and Shopping

W to W carpets, Drapes, Large balconies, Elevator, Controlled Entrance.

DISPLAY SUITE

1-Bedroom Suites $195-$220
2 2-Bedrm. suites $265-$270

RESIDENT MANAGERS
MR. AND MRS. J. BRANT
382-9454
Anytime
SORRY, NO PETS

Chateau Rockland Apts. Ltd.

BROWN BROS. on LANSHARD

"People Helping People"

NEW THE CHARLES DICKENS

Spring is here, and what could be a nicer change than a bright new suite on the Gorge waterfront. Situated beside a parklike setting, yet only a few minutes to downtown and major shopping areas. The bus stops almost at your door. Priced to rent with heat included:

One bedroom from $203
Two bedroom from $285

See our resident manager for a special move in bonus. Please call 388-5448 or Brown Bros. Agencies at 385-8771.

CHILDREN WELCOME
2 BED. $225
DOWLER MANOR
2549 Dowler
Res. Man. 384-7792

HILLSIDE-QUADRA

$190.00 Just re-decorated top to bottom. 1 bedroom facing south. Available immediately.
JACK MEARS
OAK BAY REALTY LTD.
RENTAL DEPARTMENT
598-3321

1-2 BEDROOM, QUIET, CLEAN, well controlled building, elevator and laundry facilities, drapes, carpet, stove, fridge, storage, balcony, cablevision, heat, water, parking, close to shopping centre, bus, parks, Esq. Senior Citizens Centre. Adults only, no pets. 382-2221.

NICE ONE BEDROOM SUITE available July 1st, second floor, $186, includes electric fireplace, beams, wall-to-wall shag, drapes, view, parking, locker. Esquimalt, young child welcome, no pets. Resident manager 385-8592.

CLOSE IN

Modern 1 and 2 bedroom apartments, ideal for middle-aged, reasonable. Phone 477-7884 or 383-5604, 7-9 a.m. - 5-7 p.m.

VIEW TOWERS

One bedroom and bachelor suites for rent. Sauna and swirl pool. Phone 8 a.m. to 4 p.m., Monday to Friday 382-0922.

CHARACTER HERITAGE house, 1270 Yates, near bus. Bachelor, own kitchen, share bath, $146, heat included. Laundry. Furnished, unfurnished, 477-8292, 477-5472, 385-2580.

SHORELINE APARTMENTS

Available June 1st, bright 2nd floor one bedroom suite, quiet adult block, no pets, $175 including heat, cable, carport. 103 Island Highway, 479-6761.

COOK-FAIRFIELD

In older house, 1-bedroom, living room, bathroom and kitchen apartment. Rent $175. Available immediately. Contact Anglo Canadian Real Estate Management, 386-8255.

3 BEDRMS., 1½ BATHS, FAMILY welcome, Esquimalt, $350 per month. Grant MacFarlane, 479-8529, Victoria Realty Ltd. 386-3385.

PENSIONER, ONE BEDROOM, unfurnished, Rockland area. $190 a month, heat, light, cable included. Rent reduced to $100 for gardening chores. 598-6757.

3 LARGE ROOMS, CARPETED, bathroom, fridge, stove, balcony, upstairs, duplex, private. $120 including hydro, quiet non-smoker, 386-0530 6-9 p.m.

Modern 1-bedroom apts., $199; $192; $186 per month. 975 Balmoral, 384-0307.

BEST BUY IN TOWN. ONE BEDroom basement suite, very neat and clean, everything included. $155 per month. 478-3462 or 479-8533.

SHORT PEOPLE

Newly decorated bachelor suite, $130 includes utility, W-W, fridge, stove, Fairfield, 598-7249.

ONE-BEDROOM CONDOMINIUM beside Beacon Hill Park. Heated pool, whirl pool, maid service. $250 after 6 p.m. 386-1550, 386-9479.

OAK BAY VILLAGE. QUIET, spacious, one-bedroom, ground floor suite. Available July 1st. 477-4410.

FANTASTIC VIEW

One bedroom, pool, saunas, swirlpool, near Government Buildings and park. 388-5286.

BACHELOR APARTMENT, $155, seaview, wall-to-wall, drapes, heat, cable, controlled entrance. Esquimalt. 383-5639.

TWO AND THREE BEDROOMS for June 1st. One and two children accepted, no dogs. Call between 9 a.m.-5 p.m. 382-0722.

AVAILABLE JULY 1, IN ESQUImalt, 1-bedroom, suite, near shopping, park, beach, on bus, all utilities included, $185, 383-6778.

BACHELOR SUITE, $115 PER month including utilities, share bathroom, available immediately. 384-1506, 384-2772.

JAMES BAY DELUXE, SPAcious two bedroom suites, all amenities, $450 per month, and up. 592-6815.

1 BEDROOM, ESQUIMALT area, heat, water and cable, $168. No pets. 598-4490.

VIC HIGH, 1-BEDROOM SUITE in side-by-side 4-plex, electric heat, $160. 595-1117.

JUBILEE AREA — 1-BEDROOM character suite, no pets. $175. 477-7150.

$209.00 — TWO-BEDROOM SUITE, Heat, Carpet, 1239 Park Terrace, Esquimalt. 385-2925.

SIDNEY, 1-BEDROOM SUITE, Single Adult only, $235 includes utilities. 656-2419.

209 APARTMENTS TO RENT UNFURNISHED

$240
Per Month

LARGE

1,000 sq. ft. plus
2 BDRM. UNITS
OFFERED BY
CENTRAL MORTGAGE AND HOUSING CORP.

Includes domestic hot water, underground parkink, quality appliances.

HATFIELD HOUSE
877 Ellery St.
Call 388-3103

LORD ESSEX
240 Simcoe Street 382-1082

$212.25 1 bedroom suite
$210.00 1 Bedroom suite
$244.25 2 Bedroom suite
$255.00 2 Bedroom suite
Sawna, Swirl Pool and heat included

LADY ESSEX
270 Simcoe Street 382-1082

$200.00-$217.70 1 Bedroom suites
$254.00 -$257.00 2 Bedroom suites

OAKMOUNT COURT
1341 Hillside Avenue. 385-8771

$171.40 1 Bedroom suite
$213.28 2 Bedroom suite

LORD MICHIGAN
$171.4 1 Bedroom suite
235 Michigan Street 384-2035

$234.21-$238.00 2 Bedroom suites

For further information call:
BROWN BROS. AGENCIES LTD.
385-8771 (anytime)

Wedgewood Terrace
1655 CHAMBERS

Large 1-bedroom suites, - adult block, no children or pets, close to downtown. 384-6353.

$175 1-BEDROOM
$150 BACHELOR

Craigflower - Tillicum area, In modern building, heat, hot water, cable, parking, carpets, drapes, appliances all found. No children or pets please. Available June 1st, to view phone 388-6536.

970 FLATMAN
BEHIND HAPPY VALLEY STORE

Nice quiet 2 bed apt. Stove, fridge, drapes, ww.
REASONABLE RENT
to right tenant. Ideal for retired, 595-1247, 478-4601.

LANGFORD

Two bedroom, fridge, stove included, newly renovated, the only suite in a small commercial building, available June 1, $260 per month. Don Oakes, 478-5586.

ROCKHEIGHTS VILLA

Esquimalt, large 2 bedroom, coloured appliances, parking, controlled entrance, cablevision, elevator, indoor-heated pool, children welcome $247 per month. Available immediately. 388-5320. Resident manager, 384-3738.

FAIRFIELD

Available June 1st, quiet one-bedroom suite for mature person, near park and shopping, $130, heat and light included. Share bathroom. No pets. 1032 Oliphant St., call evenings 383-8385.

CHOICEST WEST COAST APT. 2 bedrooms, top floor, farthest from Blanshard, farthest from Hillside, $270. Reason for surrendering this secluded choice apartment? Bought house; wish to move now. Call Fred, 386-6275 paper 2424 anytime.

GRACIOUS LIVING

Large ocean front suite overlooking Oak Bay, two bedrooms, den, two full bathrooms, many extras including fireplace. A must for the selective tenant. $795. 598-5492 or 388-5552.

BEACON HILL PARK AREA AND James Bay area. Bachelor, 1-bedroom and 2-bedroom. Prices ranging from $168 to $240 per month with guarantee of no increase for two years. Adults, no pets. 592-5516.

NEAR DALLAS ROAD, SPACIOUS one and two-bedroom suites, one block to James Bay Mall and bus, no children. 383-9153.

LAUREL POINT

Deluxe 2-bedroom suite on 8th floor, harbour view, every conceivable option, $475. 479-6754.

APARTMENTS TO RENT FURNISHED

EXTREMELY PLEASANT, SPOTlessly clean, large 1-bedroom upper flat in lovely older well-kept Esquimalt home. No children or pets. Garden privileges if desired. Close to bus, beach, shopping and park. $250. References required. June 1 to August 1, 384-7972, 384-3892.

$224 — ESQUIMALT CLOSE IN Large 4½ rms. — 2 bdrms. — with view of Mts. and water — includes heat, H water, cable, parking and main furniture (laundry) and others, large unfurnished for $224, $237 and $270. Dickie Agencies Ltd., 919 Fort St., 382-4312 (res. mgr. 382-1140.)

JUBILEE HOSPITAL AREA — on bus route and across from shopping. Fully furnished including linen and kitchenware. Heat, hot water, cablevision and parking supplied. Bachelor, $210. One bedroom from $230 per month, Adults no pets. 592-9516.

BEACON HILL PARK. 2-BEDroom suite, near park, sea and bus, tastefully furnished, carpeted, dishwasher, linens, dishes, etc. Maid service available. No pets or children. $295.

206 DUPLEXES TO RENT

3 BEDROOMS PLUS DEN, ON attractive quiet street. 1½ baths, large walk-in closets, drapes, fireplace, stove, fridge, washer and dryer, wall-to-wall, ample parking, privacy, 8 years old, large side-by-side. No pets. References, $375. 658-1096.

AVAILABLE JUNE 1. BRIGHT, lower duplex, in pleasant rural area. Breakfast nook, fridge and stove, spacious living room, private patio. Suit small family. No dogs. Heat and hot water included. $275 per month, 652-3498.

TWO-BEDROOM ESQUIMALT, $275, full basement. Phone after 5, 479-6719.

WATERFRONT DUPLEX—3 fireplaces, $250. 310 Catherine St. Phone 385-4393, 384-5706.

2 BEDROOM, STOVE, FRIDGE, curtains, available now, $240. 3401 Bethune off Cloverdale, 385-3989.

CARNARVON AREA, SIDE BY side, 2 bedroom, garage, fireplace, fridge and stove, $340. 592-2044.

2 BEDROOM, $250, CLOSE TO town. 478-0928, 385-8270, 386-0015.

210 HOUSES TO RENT UNFURNISHED

3-Bedroom Family Home

Available June 1st
Located on quiet Cul-de-sac, adjacent to Cedar Hill Golf Course.
—Views of the Olympics from LR with fireplace
—Separate Dining Room
—Separate Family Room with fireplace
—Large back yard with fruit trees
—Close to town, schools and shopping.
For appointment to view phone Hugh Creighton, 388-6691 or 592-4555.
ROBERTS INVESTMENTS LTD.

Burnside Area . . .

Co-op Housing offers these advantages:
1. Security of capital investment
2. Rents based on income levels
3. Cost-of-living bonus

WASHINGTON CO-OPERATIVE

Has the following units available:
4 BR—No. 4—3140 Washington Ave. (May 15)
For further information and appointment to view phone Hugh Creighton, 388-6691 or 592-4555.
ROBERTS INVESTMENT LTD.

OFF CRAIGFLOWER RD. Older style 2 BDRM. and family size house. Delightfully remodelled and decorated inside. Fenced back yard. Quiet Street. Avail. July 1st. Rent $370.

BURNSIDE—3-BDRM. SPACIOUS upped duplex. Rent $330. Available now.

QUADRA AREA — 3-BDRM older style family home. $325.00. Avail. June 1st.
david burr ltd.
655 Fort St. 384-9335

BEAUTIFUL NEW 3-BEDROOM 1-level home on good-sized landscaped lot, living room with fireplace, kitchen and dining area, 1½ baths, laundry room plus storage room, wall-to-wall carpet, thermopane windows, electric heat, fridge and stove, close to all services. Sorry, no pets. References preferred. $395 per month. 479-5221.

FAMILIES AND PET WASHER AND DRYER
3-bedroom Townhouse, Condo, wall-to-wall, 2 baths, fridge and stove, drapes, near Gorge Vale Golf, parks and school. $295. 383-4568.

BEAUTIFUL VIEW

$398.00 per month
Central Saanich, close to new Hospital — 3-bedroom Tudor home with fireplace. View of valley, fields and trees. Immed. occupancy. 388-6876.

HOUSE FOR RENT

Three bedrooms, and two in Basement. Close to Woolco. References. $350 PM. IRENE DALZEIL 477-6380 or 386-6164. Castle Properties.

2-BEDROOM BUNGALOW ON ½-acre, close to Butchart Gdns, equipped with washer, refrigerator, stove and dishwasher. $350 per month. To view, phone 652-3119, evenings after 4 except Saturday and Sunday.

THREE BEDROOM FULLY CARPETED, no basement home, garage plus large storage shed, equipped for laundry. Working adults, no pets. $325 per month consider lease. 385-4086.

OCEAN FRONT

Magnificent 2 and 3 bedroom townhouses. Many amenities. Very reasonable rent. Roscoe Developments Corp. 642-5254.

FOR RENT

2-bedroom cottage on 16 acres situated 12 miles beyond Sooke. $240.00 per month. Contact BILL KOZAK at 386-6164 res. 385-0035 CASTLE PROPERTIES.

2-BEDROOM HOUSE IN GLEN Lake, close to schools and stores, includes fridge, stove and washer, available June 1st, $300. 592-7563 or 382-4134 (24 hours).

VIEW ROYAL — ESQUIMALT. 2.8 acres — 1351 Craigflower Rd., 2 storey, 2½ bedrooms fridge, and stove, basement, $325. Available June 1st, 385-0321 or 382-4885.

AVAILABLE JUNE 1
2 bedroom home, K-mart area. $300 per month. 2 bedroom home, Burnside, $180 per month. 477-5306, 478-2459.

TWO HOUSES FOR RENT — 3 bedrooms near Woodwards, large yard, children and pets O.K., $295; 3 bedrooms near Sears, children and pets O.K., $290. 479-4143.

NEW 3 BEDROOM BASEMENT home treed Colwood lot, quiet cul-de-sac, close to schools, shopping. Lease available July 1, $375. Wilsons Rental Management. 382-3941.

SAANICHTON, LARGE, MODern, bright, three bedroom, nook, dining room and living room with fireplace, full basement, ½ duplex, $350. per month. 652-3493.

EXECUTIVE CHARACTER home. 4 bedrooms, separate dining room, near Rockland Ave. Available June 30. $600. 385-8089.

NEWLY RENOVATED HOUSE, four bedrooms and living room, carpeted, new kitchen and fixtures. Burnside area, $325. 384-5524 between 9-5, after 5, 384-9663.

PARTLY FURNISHED 2 BEDroom waterfront home on Pender Island $175.00 month for retired couple, without children or animals. 112-629-3339.

PARTIALLY FURNISHED 3 BEDroom townhouse, $350 per month, includes 1 year option to purchase, 478-9581, Waterman and Associates Realty.

$300, CLOSE IN

Older 3-bedroom home. New carpets and paint. Athletic park area. 477-7545.

GORDON HEAD. IMMACULATE 3-bedroom home with appliances, must be seen: $350 a month. 477-9732 or 477-5554.

SPOTLESS 3-BEDROOM, EXECUtive home, on Langford Lake waterfront. $425 with option to buy. 384-8530.

TOP ½ OF HOUSE, 2 BEDrooms, fireplace, on Island Hwy. $275 per month, available June 15th, 479-8068.

IMMEDIATELY NEW 3 BEDroom home, 5 minutes to town. Close to schools, bus and Town and Country. 478-6882.

3-BEDROOM OLDER FAMILY home, James Bay, newly decorated, 385-4367.

MILL BAY, 1-BEDROOM HOME, beautiful location, mature couple, $250. 478-5374.

SALT SPRING IN FOREST GLEN one-bedroom cottage, appliances, $150. 112-653-4237.

4 BEDROOMS, FRIDGE, STOVE, curtains, $265 per month. Phone 382-8408

1-BEDROOM HOUSE, FURnished, 3-bedroom house unfurnished, Apply 388-9643.

3 BEDROOM LARGE YARD, close to everything. $350. Contact 386-8584.

FAIRFIELD. LOVELY 2-BEDroom character suite, utilities paid except hydro. 388-6275, pager 607.

SIDNEY, NEWER 4-BEDROOM house, 1½ baths, Rec. room, available June 15, $375, 385-8580.

COSY 2 BEDROOM HOUSE, fireplace, close to Woolco, 383-2242.

FOUR-BEDROOM HOUSE FOR rent, $325. 595-7220, 1325 Vining.

3-BEDROOM HOUSE NEAR downtown, $350. 383-0932.

3-BEDROOM, RENOVATED, downtown, 841 North Park.

210 HOUSES TO RENT UNFURNISHED

Century 21 WESTERN HOMES 1037 Cloverdale 384-3494

GLANFORD

1 bdrm. bsm't suite, bright, nice view, $175. Avail. JUNE 1st.

GORGE

1 bdrm. upstairs duplex, Avail. June 1st, $150.

HILLSIDE and QUADRA DUPLEX

2-bdrm. upstairs and 2-bdrm. downstairs. Avail. NOW $225 and $250.

JAMES BAY TOWNHOUSES

New, 2 bdrms with den or bsm't area. With fr. and st. $350; without $330. Avail. NOW.

COLWOOD

Large 3-bedroom suite in 4-plex, $295 includes heat and light. Avail NOW.

FIRST TIME SAANICH

Large 1½-yr.-old duplex, 3 bdrm., F.P., sundeck, fenced yard. $385. Avail. JUNE 1st.

GORGE AREA

2 bdrm. with f.p., includes fr., st., freezer, washer, and dryer, large yard, $375. Avail. JUNE 1st.

388-6314

BROWN BROS. on LANSHARD

"People Helping People"

380.00-$405.00, 229 Ontario St. —2-Bedroom townhouses, across from school and playground.

75.00, 821A Esquimalt Road. 2 bedrooms.

$241.41, 1718 Leighton Road, Upper uplex, 2 bedrooms, older character house.

$350.00, 1597 Church St. 2 Bedrooms plus den with fireplace (or Bedrooms, large living room, separate garage, garden).

$245.00, 1322 Hillside Ave. Fourplex, 2 Bedrooms.

For further information call: BROWN BROS. AGENCIES LTD. 385-8771 (anytime)

SSANICHTON

Available June 1, deluxe 3-yr.-old home, 2100 sq. ft. finished. Main floor, 3 bedrooms, large living-dining area with bay window and rock fireplace. Covered sundeck off kitchen with western view of Malahat. Basement has 22x16 rec. room with old brick fireplace and 2nd full bath. Large workshop and laundry room. Double driveway and carports with fully landscaped fenced lot. Fridge, stove and dishwasher included in monthly rent of $500. Lease and references required. Children accepted. Phone 652-1607 for appointment to view.

DELUXE 3-BDRM. TOWNHOUSE
MORNINGSIDE WEST
GORDON HEAD AREA
1½ Bathrooms — $325
2½ Bathrooms — $350
Exceptional sound proofing, low cost oil heating. W-W carpets, full basement, elec. fireplace, free water and cablevision washer, dryer, fridge and stove in each unit.
Contact Mr. or Mrs. Turner 477-3481
Byron Price and Assoc. Ltd. 385-2458

WATERVIEW PATIO TOWNHOUSES
—Overlooking Victoria Harbour
—Embraced by Waterfront Park with tennis courts
—Private sunny patios
—W-W Carpets, drapes and appliances
—Free parking
—Minutes from downtown
2 BEDROOM $295.00
3 BEDROOM $355.00
724 SEA TERRACE
P. R. BROWN and SONS LTD.
762 FORT ST. 385-3435
or anytime 595-0185

PATIO TOWN HOUSES

Adjoining park with tennis courts. A few steps to Victoria Harbor and waterfront walkways.
New 2 and 3-bedroom townhouses with private patios.
Five minutes from downtown with free parking.
Carpet W-W with drapes and appliances.
2 bedroom—$295
3 bedroom from—$325
P. R. Brown & Sons Ltd.
762 Fort St. Tel. 385-3435
Weekends or evenings Telephone 385-4375

IMMACULATE

3- or 4-bedroom home located in the Woodwards-Maytair area. Large living room with fireplace. Main floor utility room and full basement. This home has been completely renovated inside and out. Extra parking. The lot is fenced and landscaped with a garden area. $350 per month. Available now. To view ask for Bill Carnegie at 477-7284 or 652-3627, evenings.
D. F. Hanley & Associates Ltd.

WORTH LOOKING AT

Available now, conveniently located townhouse, offers quality finishing, many extras, 2½ bedroosm, 1½ baths, laundry room, fireplace, storage, patio, fenced yard, carpets, drapes, stove, fridge, $350 per month or lease to purchase, 386-5043 weekdays.

GORDON HEAD RANCHER

Shake roof, 1600 sq. ft., 2 years old, 3 bedrooms, master ensuite, dining, living room-fireplace, family room-fireplace, utility room, attached double garage, sunny patio, 5 appliances and drapes included. $525. per month. 384-8075 pager 506.

NEW EXECUTIVE TUDOR house, Rockland area, 3 bedrooms, plus den, 3 bathrooms, kitchen with dishwasher, stove and oven, electric heat, $600 monthly. 383-4454.

5-BEDROOM BUNGALOW, 2 main, 3 down, big yard, separate garage, bus stop handy, ½ block to Sears. 1554 Hillside. Possession 1st. $460. Phone 477-7777.

TWO BEDROOM HOUSE FOR rent. Available June 1. $260 per month. Plus utilities. Adults. no pets. 595-8029, 6-8 p.m.

NEWER THREE-BEDROOM townhouse, 4 appliances, new carpet, very clean, $350. 478-2480, after 4:30.

HIGH QUADRA — 2 BEDROOM house with fireplace, basement and garage. Available June 1st. $300. 479-3220.

THREE BEDROOM TOWNhouse; $325 per month, James Bay — close to ocean, park, tennis courts. No pets. 382-3034.

RENT TO OWN. WHY PAY RENT when you can own a 3-bedroom townhouse in Gordon Head? For details phone 656-5834 evenings.

BEAUTIFUL 4 BEDROOM house, separate dining room, full basement, near Town and Country. $450 monthly. Call Bob 388-0953.

MODERN 3-BEDROOM HOUSE, Langford, available June 15th or July 1st; reasonable rent, water included. 478-3387.

3-BEDROOM TOWNHOUSE, CARport, sundeck, basement, pool, sauna, large rooms, available July 1st. $350. 386-2666.

3 BEDROOM, FULL BASEMENT, close to Oak Bay Rec center and school, $345, 2361 Eastdowne Rd., 592-9133.

TWO - BEDROOM COUNTRY home. Privacy on 7 acres with garage. Take over lease. 718 Ardmore, 656-3088.

4 BEDROOMS, LIVING ROOM, big kitchen, basement, refrigerator, and stove. $325. 477-7740.

CLOSE TO GORGE, 3 BEDrooms with ensuite in basement, wall to wall carpet. $385. 479-9402.

2-BEDROOM HOUSE WITH GOOD garden plot, Glen Lake area; available June 1st, $225. 382-7647.

2-BEDROOM, FIREPLACE, fridge, stove, wall-to-wall, storage, $285. 479-9902.

HOUSE, FURNISHED OR UNFURnished, and new 2-bedroom duplex, $325. 592-2738, 478-7674.

RURAL LOG CABIN AND MObile home, reasonable 642-5975.

210 HOUSES TO RENT UNFURNISHED

LARGE EXECUTIVE HOME with privacy and view, Colwood area, 4 bedrooms, 3 baths, 2 fireplaces, games room etc. All built-ins including vacuum and microwave. Lease required. Available July 1st, $400 per month. 478-1277.

3 BEDROOM HOUSE, NEAR downtown, $290. 385-5282.

211 HOUSES TO RENT FURNISHED

OAK BAY, A PLACE FOR YOUR visitors this summer? Older style 3 to 4 bedroom family home available July 1st to August 9th (dates flexible) To appreciative non smokers. $400 per month plus care of cat. 592-7657.

2-STOREY OLDER 4-BEDROOM home on Cadboro Bay Rd., close to university, shops, school, beaches and park; partly furnished, small easy care yard, $400 per month. Available July 1st. Phone 384-4857.

2-BEDROOM HOUSE, OAK BAY, July and August; $300 per month. 595-4681.

212 HOUSES WANTED TO RENT

SEVERAL HOUSES OR APARTments, furnished, required to rent from July 11 to August 24, 1978, and others to 3-week periods i.e. July 11 to August 2 and August 2 to 24. Some houses will be needed from approximately July 5th to the end of August. Preference to vicinity of St. Michael's University School. Some cases will apply to single persons, others to families with or without children. Please phone collect, Vancouver 736-1611 during office hours or write to J. Johannesen, 3737 Oak Street, Vancouver, B.C. V6H 2M4.

Lansdown-Richmond-Jubilee Area Physician's family moving to victoria the 1st of July, require a 3 bedroom house or townhouse with:-2 full bathrooms or 1½, kitchen with dinette area, laundry room, garage, good sized living room, must be in well maintained condition and near St. Michaels University School and Royal Jubilee Hospital. Please call: G.M. HOWARD HODGES, 385-2481, 598-7166 Res.
Swinerton Stewart Clark Ltd.

BY OWNER. ON 3-MILE CIRCLE, well-built home on quiet no-through street with view of waterand Sooke Hills. Living room with fireplace, separate dining room, bright spacious kitchen with eating area, 3 bedrooms, full basement with large panelled room. Situated on large 65x188 lot with several fruit trees, $46,500. 382-6994.

AMBULANCE ATTENDANT AND nurse require large 2 or 3 bedroom secluded house with country setting or waterfront; references. Ask for Jim Murray, home 384-2388; leave message at 595-1040 or call collect, Mobile Telephone YR3-8825.

UNIVERSITY-CADBORO BAY area preferred, or near buses. Aug. 1st. Large 3 or more bedrooms, adults only, lease and references, will take good care, open to option to purchase. to $600. 382-0423 after 5.

DETERMINED OPTOMIST,. 31. male, seeks cottage, cabin or character apartment within commuting distance of town, preferably with space for garden. References if desired. Please call David 388-4382 or 387-3681.

COUNTRY SETTING

Quiet professional couple seek private secluded residence. Cabin or cottage would be suitable. Could move in at any time. P.O. Box 6042 Postal Station C Victoria.

WANTED BY RELIABLE COUple July 1st or later: Living accommodation with garden and workshop space suitable for cabinet making. References on request. 592-4988 evenings.

QUIET YOUNG COUPLE AND child looking for nice home with acreage in country setting, will pay four months rent in advance. Call 384-9032 anytime.

WANTED: HOUSE TO RENT with rental purchase, 4 bedroom, basement, Langford-Colwood-Metchosin area. ReplyV Victoria Press Box 128.

RESPONSIBLE YOUNG COUPLE with neutered male cat would like house, duplex or 2. Good references. Reasonable. 382-6694, 592-3672, 5-7 p.m.

WANTED — CORDOVA-CADboro Bay-Blenkinsop Road: 2 or 3-bedroom house by responsible couple, will do maintenance, Call anytime. 595-3895.

CARPENTER AND FAMILY need 3 or 4 bedroom house on acre lot, will do renovations — consider rental with agreement to purchase, 383-4929 after 6.

RESPONSIBLE YOUNG COUPLE looking for house in Oak Bay area, 1 or 2 bedrooms, for June or July. 479-8607, 478-4267.

RESPONSIBLE UNIVERSITY student will house-sit from July 24th to Aug. 16th. Victoria Press Box 113.

HOUSE OR COTTAGE IN OAK Bay, Cadboro Bay, Gordon Head, desired by couple. Need pet and garden space. 477-3202 or 477-2913.

CONTRACTOR WANTS HOUSE with privacy, pool, fenced, central. 383-5311.

YOUNG RESPONSIBLE WORKing couple looking for 2 bedroom house, call 384-1645 after 5.

3-4 BEDROOM BASEMENT home, vicinity Lakehill Elementary School. July 1st. 479-6469.

GORDON HEAD AREA, 3-4 BEDroom house, excellent references. Phone 388-7861.

HOUSE TO CARETAKE OR rent, by family of 4, for June, 592-1710.

WANTED— CABIN WITHIN 5 miles of town, reasonable rent, 386-9787.

3 BEDROOM OR 2 WITH DEN, Gordon Head, Oak Bay. 384-1013.

215 HALLS, WAREHOUSES, STORES and OFFICES TO RENT

NOW LEASING

A wide range of listings for all types of stores and offices.
NEW LISTING
Prime Retail Oak Bay Ave. 900 ft.

If we haven't got it we'll find it at no expense to you.
ANGLO CANADIAN
Real Estate and Management Ltd.
200-764 YATES STREET
386-8835

STADACONA CENTRE

at the Oak Bay Junction—

Prime retail or office space available in this attractive, well-located building. High traffic and excellent exposure spaces from 650 sq. ft.
R. D. LAW
SEASPRAY PROPERTIES LTD.
386-3124

RETAIL

Space in shopping centre with excellent exposure to Island Hwy., up to 3600 sq. ft., courtesay to brokers. 477-5472, 477-8292.

SPACE CO-OPERATIVE, 8,000 cubic feet of creative space. 2805 Cedar Hill at Hillside. Display window, bathroom, membership. $10 per month. Available for groups too. 595-0910 and 502-9061.

1177 FORT ST.

650 sq. ft. beautiful bright office, separate entrance. Available June 1st. $300 a month, all inclusive. Owner, 656-5909.

AVAILABLE FOR LEASE IN downtown Victoria hotel. Coffee shop-dining room, ideal for husband and wife operation. Phone after 7 p.m. 477-5767.

2ND FLOOR OFFICE FOR RENT. 528 sq. ft. L-shaped, removable partition, fully carpeted and well lighted, close to Douglas St. Call 386-5641 or 382-2116.

WAREHOUSING SPACE AVAILABLE. HIGH CEILINGS, RAIL SIDING, CENTRAL LOCATION, LOW PRICE. CALL MR. DURKIN. 382-8146.

FOR LEASE, APPROX. 7500 SQ. ft. asphalt surfaced yard. Good security, excellent industrial area, centrally located Phone 384-8032, 8-5 weekdays, Len Shanse.

DATES AVAILABLE FROM July-December for wedding receptions, dances, etc. Call Cedar Hill Community Centre, 595-7121.

WANTED
Small Art Studio space plus living quarters, $125 month approx. Victoria Press, Box 85.

OFFICE SPACE, VARIABLE sizes, free parking, ground level, modern building; reasonable rents, Phone owner, 598-5965.

215 HALLS, WAREHOUSES, STORES and OFFICES TO RENT

SEASPRAY PROPERTIES LTD./ REALTOR

1911 QUADRA 386-3124

RETAIL
3400 DOUGLAS 1750
1225 ESQUIMALT 2100 sq. ft.
1205 QUADRA 3600 sq. ft.
512 SIMCOE Restaurant space.

OFFICE
3960 QUADRA from 737 sq. ft. or 250 sq. ft.
2526 GOVT., 917 sq. ft.
1253 ESQ. 670 sq. ft.
DOWNTOWN 2600 or 4000 sq. ft.
2727 QUADRA 1130 or 1296 sq. ft.

WAREHOUSE
GORGE RD. 1500 or 3000 sq. ft.
R. D. LAW 386-3124

BROWN BROS. on LANSHARD

"People Helping People"

$500.00—Large hall with stage — kitchen — oil furnace — downstairs rooms, etc. James Bay Area.

For further information please contact Brown Bros. Agencies at 385-8771.

Board of Trade Building
BASTION SQUARE
VICTORIA, B.C.
EXPANDING
Plan now for October 1978 occupancy
Phone 385-8111 Victoria, or write
Maclab Enterprises Ltd.
P.O. Box 3160
Edmonton, Alberta
T5J 2G7
Attention: D. Potter

JAMES BAY RESTAURANT FOR LEASE

Chinese, French, Italian, Japanese, or?? This is a Golden Opportunity for the entrepreneur, PLEASE MAY WE HAVE SERIOUS ENQUIRIES ONLY!!!
SPENCER LEE R. D. LAW
386-3124
Seaspray Properties Ltd.

DOWNTOWN OFFICES

A choice of office spaces of various sizes available in modern air conditioned building opposite city markade. Reasonable rents.

RETAIL OR OFFICE

Approx. 2400 sq. ft. of modern round-floor space available off Douglas St. at 723 Johnson. Immediate possession.
MORGUARD PROPERTIES
383-4168

WAREHOUSE FOR LEASE

Approximately 3400 sq. ft. near new concrete block building at 834 Devonshire Rd. Heated deck loading, 3 large overhead doors. 20 ft. ceilings, small office included, 2 washrooms, special loading bay for 45 ft. trailer. Plenty of parking, fenced in for security. Available on 30 days notice. Good ease to qualified tenants. Please call 477-6621.

PRIME OFFICE SPACE

For lease, building to be finished August '78.
—will finish to suit
—ground floor
—air conditioned
—up to 5,700 sq. ft. available
—underground and surface parking.
Contact J. White, 388-5532.

BONUS

Your bonus is your own covered private parking, only a few steps away from this delightful, bright, carpeted office which includes 2 private offices and reception area. DOWNTOWN at 895 FORT. $300 per month, including parking and daily janitorial service. 388-7923, 385-5534.

OFFICE SPACE FOR RENT

939 Esquimalt Rd., upstairs — 1250 sq. ft. Wall-to wall carpet — bright offices — $400. per month.
385-7721 GARDNER REALTY LTD.

PRIME
Retail or Office
ON MAIN ST downtown
Loads of parking, approx. 3000 sq. ft. of warehouse area. Available June 15th. Contact Harknett Fuel Ltd., 2333 Gov't St. 384-9381.

FOR LEASE

Office space — store and warehouse space for rent — 1,000 sq. ft. to 8,000 sq. ft. from $3.00 per sq. ft. Triple net. Varied locations. For more information contact Jim Quaife at Nanamo Realty Co. Ltd., Box 518, Nanaimo, B.C. at 754-2311 or 752-8221 Tel An.

SHARE OR SUB

798 sq. ft., finished space in prime downtown location. Parking available. 388-4334.

WAREHOUSE

Warehouse to rent or lease, with option to prurhase. 2,675 sq. ft., finished office, water included. 775 Cave Street, $2.75 per sq. ft. Phone 479-7014 or 477-5274.

CITY CENTRE

Upstairs rental. Suitable for office, studio, storage. Available now. Rent $125.
david burr ltd.
655 Fort St. 384-9335

RETAIL OR OFFICE

Ground floor commercial space in a busy Esquimalt shopping square. Approx. 1200 sq. ft. Please call 386-5471 Concord.

1800 BLANSHARD STREET, 2 OFfices available, 450 square feet, rent $225 month, perfect for small accounting office or similar. 386-3231.

UP TO 5,000 SQ. FT., 2,000 BLOCK Douglas Street available May 1st or sooner, 56 per sq. ft. per year. 384-9865, 385-7751.

APPROX. 2,000 SQ. FT. WAREhouse or shop, sprinkler system, drive-in, industrial zoned. Phone 388-6645 weekdays.

APPROX. 500 SQ. FT. OFFICE space $185. Kitchen, washroom, heat and hot water included. View Royal area. 479-0825, 595-6243.

UP TO 6000 SQ. FT.
Downtown suitable warehouse or workshop $2.50 per sq. ft. per year. 385-9065, 385-7751.

WORKSHOP FOR RENT
1,500 square feet, 2 overhead doors, electric heat, 388-4491, 731 Pembroke Street.

4500 SQ. FT. BUILDING ON A 29,000 sq. ft. lot, commercially zoned, Langford. All or part for lease. 479-5441, after 4 p.m.

4500 SQUARE FOOT WAREhouse and 1800 square foot office space for lease. 3141 Napier Lane. 386-4631, 479-5919.

CLOVERDALE. SPACIOUS AIR conditioned office spaces to lease. Ample parking. 592-6816.

SELF-CONTAINED OFFICE AND shop, 415 Hillside Avenue, industrial zoned. Phone 388-6645 weekdays.

1500-6000 SQUARE FEET OF warehouse space available. 477-6666.

STORAGE SPACE FOR RENT, Gorge Shopping Centre. Phone 388-5812

TWO STORES, $150 $200. ON busy road, 700 sq. ft. large parking lot. 382-7441.

18' HIGH WAREHOUSE WITH mezzanine and offices, modern, reasonable rent. 383-7142.

1000 SQ. FT. STORE FRONT AND storage space. 2533 Government St. 477-7831.

1000 SQUARE FEET GROUND floor office space. 477-6666.

215 HALLS, WAREHOUSES, STORES and OFFICES TO RENT

REALSPAN PROPERTIES LTD.
846 BROUGHTON 388-6454

WE SPECIALIZE IN LEASING

WE ARE AGENTS FOR A VARIETY OF OFFICE, WAREHOUSE AND RETAIL LOCATIONS. FOR ANSWERS TO YOUR LEASING QUESTIONS, CALL US.

CURRENT SPECIALS

UP TO 2600 SQ. FT. OF OFFICES IN "1000" BLOCK ON FORT STREET. AVAILABLE AT INCLUSIVE RATE OF $6.75 A SQ. FT.

OVER 5000 SQ. FT. WAREHOUSE AND OFFICES ON GOLD-STREAM. IDEAL FOR HEAVY EQUIPMENT SALES AND SERVICE.

388-6454

M-W CENTRE
2614 Bridge St.

MINI WAREHOUSE from 200 sq. ft. OFFICES from 125 sq. ft. SHOWROOM from 345 sq. ft. These spaces can be combined, flexible lease terms available. We also offer answering service, receptionist, a boardroom, lunchroom and secretarial service. Call us with your needs today.
R. D. LAW
SEASPRAY PROPERTIES LTD.
386-3124

An Office for Your Budget . . .

At 734 Aldebury St. we have a good selection of offices for you to choose from, at prices to suit! Available now, so that you can be all moved in by June 1 (or move in by July 1 and then take the day off!). The location is central (near the Esquimalt-Victoria border), and the price is right! 386-6691 or 592-4555.
ROBERTS INVESTMENTS LTD.

WAREHOUSE

Only one 1700 square foot unit left in new building. Good location and high ceiling. Call owner direct—
382-4218

DOUGLAS AND BURNSIDE. 1600 sq. ft. showroom, office and storage space in modern concrete building. $585. Please call owner, 592-4161.

RETAIL FLOOR SPACE, FOR rent. 500 block Johnson. 383-9512.

233 MORTGAGE LOANS and INSURANCE

SINCE 1887 Pemberton, Holmes Ltd 1000 Gov't. St. 384-8124

MORTGAGE FUNDS AVAILABLE

Rates from 10¼ Per Cent
Terms 3-5 Years
Revenue and Residential

Commercial and Construction at Competitive Rates and Terms

It costs nothing to enquire
Call
Richard Holmes
or
Howard Clark
384-8124
PEMBERTON, HOLMES LTD.
1000 Government Street

MORTGAGE NEEDS

Low cost residential and commercial mortgage financing available. If you have tried to obtain a conventional mortgage and were turned down due to credit problems or not enough equity in your property, we may be able to help.
Courtesy to fellow brokers.
CALL
CLIFF JOHNSON
382-8215
First Victoria Financial Corps.

1st and 2nd MORTGAGE LOANS
SOOKE — GULF ISLANDS
SHAWNIGAN — DUNCAN
UP-ISLAND — MAINLAND

We specialize in Land and Land Development Mortgages

Existing Mortgages Bought

VICTORIA 1ST MORTGAGES FROM 10%. PAY OFF ANYTIME
Lowest Payments Available
Call Mr. Douglas Hawkes Collect 384-7128 (after hours 477-9544)
DOUGLAS HAWKES LTD.
990 BLANSHARD ST.

MONEY PROBLEMS?

Mortgage money immediately available. Difficult situations are our speciality. If you have had credit problems, or have been turned down elsewhere, try us, no red tape, interviews in the privacy of your own home, 24 hour O.K. Any amount. Any reason.
DEREK GREEN
388-7891 or 479-1475
RAE INVESTMENTS LTD.

MORTGAGES

We can solve your money problems by arranging 1st-2nd or interim mortgages on your home, acreage or land. Business and commercial financing throughout V.I. Call or write.
PAUL DURAND
388-5464 (pager 624) 385-6178
SMITH DOBSON ESTATES LTD.
635 Humbolt St., Vic. 384-1424

MORTGAGES

1st and 2nd mortgage loans handled quickly and efficiently with flexible terms and payout privileges.
R. D. LAW
R. P. BROWN & SONS LTD.
762 Fort St. 385-3435

YES, We Have Mortgage Funds. Interest from 9⅞%—Loans to 95%. CONTINENTAL ESTATES
385-6778

NEED MONEY?
Quick — Courteous — Confidential Service. Call Don MacGillivray.
GLENGARRY REALTY—479-7138

Funds available immediately for 1st and 2nd mortgages. Contact:
david burr ltd.

234 MORTGAGES FOR SALE

MORTGAGE OPPORTUNITIES

We have several mortgages with interest ranging from 10¾% to 16%, 1 to 5 year term. Security and covenants thoroughly investigated. We recommend these investments.

DON MacGILLIVRAY 658-5135
GLENGARRY REALTY 479-7138

WE PAY CASH FOR MORTgages and agreements. If you have a mortgage or an agreement on which you are collecting payments but would like to sell your equity for cash, please phone Mr. Eric Charman, 385-9765, CHARMAN PACIFIC REALTY LTD., 608 Broughton Street (across from Eaton's parkade).

MORTGAGES AVAILABLE
12% to 18% - Inquire for full particulars
Don MacGillivray
GLENGARRY REALTY & INVESTMENT CORPORATION

1st MORTGAGE INVESTMENTS
Current mortgages on hand at 11% from $10,000 up. DOUGLAS HAWKES at Douglas Hawkes Ltd., 990 Blanshard St. 384-7128.

235 WANTED TO BORROW

FIRST MORTGAGE $80,000 at 14 PER CENT ONE YEAR TERM. FIRST MARGINAGE $80000 at 14 PER CENT ONE YEAR TERM. FOR DETAILS CONTACT MR. McKENZIE 384-7521. BOORMAN INVESTMENT CO. LTD. 612 FORT ST.

BUILDER

requires short-term funds fully secured by mortgage. Interest 14% and up. Provision for roll-over to interested investors. 386-0130.

240 BUSINESS OPPORTUNITIES

BAKERY

Long-established business but owner now wishes to retire. Here is an opportunity to get home early each afternoon and enjoy the summer. Owner says make an offer (under $20,000.) Contact Salesman for particulars, please.
A. J. "SANDY" CRAWFORD
477-7291 (Bus.) 477-1561 (Res.)

FISH STORE

Here is an opportunity for two people to build a good future in a business always in demand. The location is most pleasant and busy, the accommodation is cheery and modern, the equipment is excellent. Asking price $66,000. Details and inspection available from
A. J. "SANDY" CRAWFORD
477-7291 (Bus.) 477-1561 (Res.)

MEAT STORE

Fresh meats, fresh fish and everything shiny new and modern. This business can be yours for only $50,000 which is the value of the excellent equipment and tenants improvements. Why not be independent and set your own pace. Please phone for details and inspection.
A. J. "SANDY" CRAWFORD
477-7291 (Bus.) 477-1561 (Res.)
D. F. H. REAL ESTATE LTD.

DRY CLEANING STORES
(1) $67,000 — Half cash down.
(2) $75,000 — $40,000 down.
(3) $75,000 — $40,000 down.
(4) $75,000 — $40,000 down.
Any amount — can be purchased.

MOTEL

23 units plus owners living quarters, asphalt parking, lovely white stucco building. Owner will take trade and cash.

UP ISLAND HOTEL

This hotel has full facilities; Pub, Cocktail Bar, Rooms, Cabaret (Disco). $225,000 down. Full price $550,000. Call:
592-6470 WM. HOLLICK 386-7521
BOORMAN INVESTMENT CO. LTD.
612 FORT ST.

Seaview Motel Luxury Living and Revenue

Over one acre of spectacular view property overlooking Cordova Bay 5 rental units (possibly 7) and a magnificent separate owner's residence of over 2000 sq. ft., with 4 bedrooms, 2 baths, 3 fireplaces. The rental units — 2 duplexes and honeymoon cottage — are completely self-contained. An immaculate property with much character, offered at $189,000. Call:
386-7521 BILL HOLLICK 592-6470
BOORMAN INVESTMENT CO. LTD.

"MONEY MAKERS"

PAINT STORE — $28,000 buys stock, fixtures and equipment, in busy shopping center. Clean operation. Complete line.
SPECIALTY FURNITURE — Prefab units with a Spanish flavour. Easy assembly, pleasing to the eye. Business only $17,240. CALL: 477-0141 COLCLEUGH WILSON or MILES, WE ARE ALL ON PAGR.
THE PERMANENT

VICTORIA MOTEL
46 UNITS

Prime Douglas Street location and top condition makes this an outstanding buy for owner-operator or a prudent investor. 18 kitchens and 28 sleeping units all spacious and well appointed. A unique feature of this property is an 1,800 sq. ft. reinforced concrete basement with 18' ceiling height, rented as warehouse at $27,000 annually. Call JIM ALLAN or L. E. KIRK, CENTURY 21 Mayfair Realty, 386-2955.

ENERGY RELATED
(PART TIME)

Out of town, must sell this month, 6 very profitable equipment maintenance contracts with Victoria/vicinity large firms. Too much travel for me. Excess $20,000 yr. gross. Sell for $15,800. Secured new equip. and contracts. Will fully train. Write Victoria Press Box 79.

LIKE FISHING?

Partnership now offered in newly developing Commercial Trout Farm located approx. 15 miles from Victoria, $54,000 will obtain 40 per cent interest in business, 37 acres of land, lakes, equipment, etc. Active partner sought. Build your own home in parklike setting. For details call:
HERB McDANNOLD
382-9191 384-6768

THE PERMANENT

Excellent Profit Potential

Be number one in this new building without competition for miles. Village location close to Hospital. Opportunity for:
Financial Professional
Grocery Laundromat
Restaurant Drug Store
Sports Shop Gift Shop
Hobby Shop Hair dressing
Barber Radio Music etc.
Frank Csinos 388-8275 Page 0700
Seaboard Properties 652-1141
7173 West Saanich Rd. Brentwood

BIRD, FISH & PLANT SHOP!

Located in Market Square with access to both the Square and Pandora Street. The business includes all furnishings, built-in aviary, aquariums, plants, fish, birds and supplies for these items. Owner has a five-year lease. Only $28,000. For further details, call:
598-5144 GLORIA JONES 595-1659
T. L. Mann & Associates Ltd.

MARINA
BRENTWOOD BAY

Exceptional marina in beautiful Brentwood Bay. Ideal location, thriving business, reasonable price. For complete details, Please call:
JIM PARK
652-4119 384-8075 pager 493
PEMBERTON, HOLMES LTD.
1000 Government St. 384-8124

TRIPLE NET

Because of illness up and coming three in one business. Must sell by May 31. Complete theatrical costumes and bridal rental plus ballet and theatre make-up supplies. This is the only outlet of its kind on Vancouver Island. Offers considered. Please contact owner — representitive H. Pearson at 383-8513 or 383-6439.

EXCELLENT DELI AND COFFEE SHOP in high traffic area. Offered at $130,000.00. For information please call:

THE ZIEGLERS
592-1768 384-8075
PAGER 310
Seaspray properties Ltd.
or 386-3124

BUSINESS AND PROPERTY FOR SALE

Located on busy main street — property 33x125 ft. — building approximately 1800 sq. ft. Sales approximately $130,000 per annum

244 REVENUE PROPERTY

PEMBERTON ROAD
Large large home and property. Vacant possession for you to mak your own plans. Suites? Guest house? Act now! $189,000.
386-3231 Margaret Price 477-1941
386-3231 Ethel Harvey 479-4233
388-6275 Pager 461
Block Bros. Realty Ltd.

APT. BUILDING
Oak Bay's finest
Quality Construction
Fourteen spacious suites
Good financing available
Prime location
$255,000 Exclusive
477-0191 SY SHUMKA 595-1337
Royal Trust

FAIRFIELD
Beacon Hill area
Revenue 5 units
Terrific location
MLS 32378
Asking $74,900
477-0191 SYL SHUMKA 595-1337
Royal Trust

4-Plex — Esquimalt — 4 1-bedroom units near Naden. Good revenue. Good financing. Got something to trade? $75,500.
386-3231 Bing Richards 385-3806
Block Bros. Realty Ltd.

OLDER SOLID VIC WEST, 3 bedrooms up, 2 down, $6960 gross per year, large lot, prime development property (adjoining lot also available) $53,900. By owner. 595-6319 after 6.

FAIRFIELD, CHARACTER 5-plex, always rented, net yield 9½%. $93,000. 388-4545.

$53,000. OLDER 4-PLEX, CITY location, large lot, good revenue. Owner, 477-5796.

245 REVENUE PROPERTIES WANTED

WANTED
Character revenue home in Rockland-Fairfield area up to $200,000. Call
477-0191 SYL SHUMKA 595-1337
Royal Trust

247 COMMERCIAL OR INDUSTRIAL PROPERTIES

Heavy Industrial Zoned Acreage
Good location between Duncan and Nanaimo. Over 2 acres subdividable, cleared, municipal water avail. Surrounding developments aball Surrounding developments include repair and manufacture of steel springs, cabinet making, roofing business, etc. Financing available to qualified purchaser. Priced right at $135,000 for the parcel, or $1.35 per sq. ft.

4.9 Acres Duncan Area
Located near corner of T.C. Hwy. and New Lake Cow. Hwy. North of Duncan. Present zoning is Comprehensive Develop. Furniture store and garage neaby Municipal water. Asking $58,000 .

Subdivision Potential With Some Seaview
Over 5 acres on community water, heavily treed, Mill Bay area. Asking $85,900.

COWICHAN BAY 50 Lot Subdivision
Approx. 15 acres zoned for residential lots with plans and layout already approved by Regional Board and Dept of Highways. This is a good, practically level property with access to sewer and community water. Everything is ready to start development.

FOR FURTHER DETAILS ON ANY OF ABOVE CONTACT
MALAHAT REALTY LTD.
Mill Bay, B.C., 743-5578
LISA MADIGAN 746-6990
TOM BURDGE 743-9398
PAT DUNCAN 748-4566

DEVELOP 138 ACRES
Proverty not in A.L.R. and currently has preliminary approval on a 4-lot subdivision. Offered at $252,000. M314.

MOBILE HOME PARK
An excellent investment opportunity with very little management. Park is completely developed and only 4 years old. A large existing first mortgage (assumable) of $435,000. Offered at $575,000. M246.

INDUSTRIAL DUNCAN
A strategically located property on Trans-Canada Highway. Site is approx. 1.5 acre and ideal for building on, or holding as an investment. Offered at $218,000. M214.

For commercial and industrial properties in Duncan area, contact John Sutherland, B.Comm., R.I. (B.C.), Nanaimo Realty (Duncan) Ltd., 435 Trunk Rd., Duncan, B.C. V9L 2P5. 746-6177, Res. 748-2965.

SIDNEY LIGHT INDUSTRIAL
Prime light industrial site close to airport with easy access onto Mills Rd. This 3 acre site would make excellent truck depot due to the proximity of Pat Bay Highway and Schwartz Bay ferry terminal. $250,000.
HUNTLEY WRIGHT
477-0191 477-0897
LES ADAIR-WILLIAMS
477-0191 383-5144
Royal Trust

HEAVY Industrial Lots $29,500
7500 SQ. FT. AND UP IN NEW INDUSTRIAL PARK, CLEARED LEVELLED AND HIGHWAY FRONTAGE. WESTERN COMMUNITY AREA. BILL MORRIS
478-4655.

2 LOTS—Prime frontage on Cook Street. Near Pandora. Asking $105,900.00. CALL:
CLARE M. STEVENS
388-6454 658-5072
REALSPAN PROPERTIES LTD.

MAYFAIR
12,800 square feet of M-1 zoned land in prime Woodwards area. Plans for 9,200 square foot warehouse-office complex. Low down payment. Will consider trade.
Stephen Shea
477-7284 (24 hrs.) 388-7668 (Res.)
D.F. Hanley & Associates Ltd.

3 BEDROOMS COMMERCIAL
Spotless 3 bedroom home with full basement on M-2 zoned lot. MLS 32003. $43,900.
385-7721 Bill Weiss 598-8443
385-7721 Cliff Salmond 477-3626
GARDNER REALTY LTD.

HEAVY Industrial Lots $29,500
7500 SQ. FT. AND UP IN NEW INDUSTRIAL PARK, CLEARED LEVELLED AND HIGHWAY FRONTAGE WESTERN COMMUNITY AREA. BILL MORRIS
478-4655.

HILLSIDE—COMMERCIAL 1038 HILLSIDE
Solid old home on commercial zoned lot. 8 rooms of good size. Excellent traffic area. $59,000.
Residence Office
592-0135 Geoff Jackson 477-1841
Block Bros. Realty Ltd.

Warehouse $53,000
On Esquimalt Rd., concrete block, 1200 sq. ft. on main, plus 600 sq. ft. MEZZANINE. 200 amp., 3 phase, sprinkler, and spray booth. Good parking and access. Call BRIAN RIPLEY Lansdowne Properties Ltd. 592-2431.

KEATING X-RD.
1 acre lots for sale in new serviced and paved industrial subdivision. Will also consider developing of building for suitable tenant. OK Trucking Co. Ltd. 386-3414.

LIGHT INDUSTRIAL LOT, Approx. 70 by 250, 17,500 sq. ft. with older, 2-bedroom home on property. $4.25 sq. ft. Sale or lease. 478-4575.

FOR RENT, GOVERNMENT ST lot—suitable for car lot, boat sales, etc. Has office. Lot completely surrounded by locking chain link fence. 384-4722.

NANAIMO 1.2 ACRES INDUSTRIAL, highway frontage, adiacent to airport. Phone 112-245-7182 or 245-7527.

VALUE!
(1) Peninsula Industrial, 1 point 6 acres with super lease back, lots of room for additional development.

(2) Elk Lake commercial. Owner will develop to suit or build yourself $10,000.00 Down and vendor will carry the mortgage!

(3) Up to 40 units. Gulf Island Mobile Home site, park-like setting, vendor will assist with development and financing.

Call Bruce or Jean Hutchinson 479-8429 and 479-1667.
J. H. Whittome & Co. Ltd.

WESTMONT REALTY (1977) LTD. 388-4434
Commercial Lot C2 with rented house. One block from Hudson Bay. Further information ARNOLD MARR 477-6233

COMMERCIAL BUILDING
DOWNTOWN CORE
GOVERNMENT ST.
Three storey brick building full high basement. Modern store front. Main floor 300 sq. ft. Immediate possession. Appointment to view.
ARNOLD MARR 477-6233

Cedric Steele Realty Ltd.
388-6258

TRADE!
My client has seven houses in Victoria and would like to consolidate into an apartment building or commercial building.
ALSO
4 duplexes (eight rentals) qualifying for class 32 write-off, offered in trade for apartment or commercial building.
CEDRIC STEELE
388-6258.

NOW $39,900
The price on this home has been reduced to $39,900 so call now for an appointment to view. Not a condominium or a townhouse but a home for $39,900. Thats 2 storeys plus basement, with 3 bedrooms. Updated kitchen, wall-to-wall carpet and good furnace. The lot is small but the corner location is in an area slated for economic development. Immediate occupancy possible. Drive by 3133 Delta, then call:
NEIL RAWNSLEY
386-2111 595-1507
Pager 214
MONTREAL TRUST COMPANY

COMMERCIAL SITE $143,500
Cook-Pandora area; 14,000 sq. ft. zoned S-1; suitable for development for wholesale and retail outlets; offices, financial institutions and variour types of servicing. Value in land but includes three older rented homes. MLS 29134.
BRENT D. EWING
388-6424 658-5661 res.
Bayshore Realty Ltd.

CITY LAND M-2 ZONED
80,000 Square Feet or less, as required, of cleared land near Gorge and Government St. This is a prime location, very accessible and close to city centre. Offers invited, please,
A. J. "SANDY" CRAWFORD
477-7291 (Bus.) 477-1561 (Res.)
D.F.H. REAL ESTATE LTD.

FOR SALE BY OWNER; 5400 SQ. FT. zoned M2 light industrial property at 640 Hillside Ave. For information please call Harris at 658-5241 days or 652-1261 days or evenings.

CENTRAL SAANICH
KEATING AREA
Fully serviced industrial lots, ½ acre and up in size, call 652-1040 or 656-3463.

249 HOUSES FOR SALE

A. E. LePAGE
WESTERN LTD REALTORS

NORTH SAANICH
—Custom built 1 ac., 2 BDR rancher.
—Hot water heat.
—Large attached garage.
—Underground sprinklers.
—Municipal water plus well.
—Truly a fine home. MLS. $83,900.
DENNIS FERRILL
386-6331 or 477-2083

9 YRS. OLD. $51,900.
—2 BDR up plus 1 down.
—Separate dining rm.
—Drive-in garage.
—Hardwood floors, plastered walls.
—Exceptional value, MLS.
DENNIS FERRILL
386-6331 or 477-2083

$47,900
—3 BDR on main plus 1 down.
—Laundry area off kitchen.
—Separate garage with workshop.
—Furnace just 2 yrs. old.
—Lots of accommodation at a price you can afford. MLS.
DENNIS FERRILL
386-6331 or 477-2083

GORDON HEAD — $110,000
A MUST SEE!
An exciting 4 or 5 BDR architect designed contemporary home. You'll entertain your friends with pride in the large LR with natural rock FP and high vaulted ceiling. Large sep. DR. The kitchen is a woman's dream with loads of cupboards and counterspace, plus a bright family rm. with private sundeck off. Lower level is completely finished with pool table sized rec rm. with brick FP. Don't put off seeing this exceptionally well-built home — you won't be disappointed. MLS. 3302.
BECKY LITTLE
386-6331 or 477-4424

NEW EXECUTIVE LISTING—$139,900
Here's a house that has everything for the family-oriented buyer. A gracious 2 storey home which boasts an entertainment-sized LR and DR, den with wet bar, huge family room with feature stone FP and large convenient kitchen. The spiral staircase leads to 5 BDR, plus a playroom. The master BDR has a dressing rm. and 4 pc. ensuite. Over 3,800 sq. ft. of unbeatable value with many extras. Priced to sell, so call for an appointment to view. MLS 33301.
JEANNE CAVAYE
386-6331 or 598-6954

BRENTWOOD BAY
Bordering on a stream and woods, this beautifully decorated 3-bedroom home offers quiet and privacy while near schools, marinas and shopping. Naturally there is a fireplace, sundeck, and master ensuite. The spacious kitchen features an eating area, built-in dishwasher, and an abundance of attractive, quality cabinets. There's also a large but cozy family recreation room finished in warm rustic cedar, a laundry area, roughed-in plumbing for a 3rd bath and more room for further development or 4th bedroom. Only $68,900. Private 652-4245.

THE AFFORDABLE ONE
Just $34,500 will buy this 2 brm. condominium home. Master brm. is large and has ensuite, LR and DR are in-line to create a feeling of spaciousness and kitchen includes appliances with dishwasher. So easy to buy — call me Rick Kallstrom 386-0751 or Century 21 Suburban 478-8316.



1125 DOUGLAS 382-9191

OPEN SAT and SUN 2-4 842 COLIES
Parklands area of Esquimalt. Excellent one owner, 4 year old home with lots of extras including built-in vacuum, 4 bedrooms (1 on lower), 3 baths, 2 fireplaces, beautifully decorated in immaculate condition. A real pleasure to show. $71,900. MLS 32650. For prior viewings please call:
JEAN McMICHAEL
382-9191 388-6275 pager 950. 477-9113

OPEN SAT and SUN 2-4 10464 ALLBAY
Immaculate home close to Marinas with views of Roberts Bay. 2 bedrooms, living room with fireplace, cabinet kitchen, dining room, bathroom and one large sundeck upstairs. Large tudor rumpus room with fireplace, bedroom, ½ bath and completely finished basement. Double carport down. Fully landscaped and ready to move in. New MLS. For prior viewing please call:
JEAN McMICHAEL
382-9191 388-6275 pager 950 477-9113

OPEN MONDAY 1-3:30 42 MOSS STREET
Swimming pool. Beautiful 3 bedroom home with professionally finished 2 bedroom inlaw suite. Only a few steps to the ocean, centrally located in Fairfield, if you've ever dreamed of sitting in your living room overlooking a super pool in your fully fenced and private backyard, this is your home. Everything is in excellent shape. MLS 33157. $87,000.
JEAN McMICHAEL
382-9191 388-6275 pager 950 477-9113

OPEN MONDAY 1-3:30 2615 ROSEBERRY
Beautiful back yard with rock walls and garden in the quiet area of Oaklands, close to everything. 3 bedrooms (1 down), 1½ baths, spotless home with large bright kitchen and cozy living room with fireplace. Hard to beat this for value. MLS 32747. Call:
JEAN McMICHAEL
382-9191 388-6275 pager 950 477-9113

GOLF COURSE
The 16th Green of Cedar Hill is the superb setting for this 4 bedroom, 1½ bath (on main) spotless home. A large rec room with fireplace and space for lots more development on lower level. The grounds are a mini Butchards with duck and pheasant. $79,900. MLS.
JEAN McMICHAEL
382-9191 388-6275 pager 950 477-9113

1277 PIKE MUST BE SOLD
Good quality at a fair price of $69,000. Family home, 3 bedrooms on main and large covered sundeck. Finished basement, 2 baths. Lovely yard. Drive by and phone anytime.
382-9191 LEWIS ROBERTS 477-4398

ATTRACTIVE DRIVE BUY
Appealing, wide, low, no-step bungalow on quiet no-thru street of attractive homes. Over 1,400 sq. ft. living area. 3 bedrooms, large family room. See thru fireplace between living and dining rooms. Fenced, landscaped 70 x 110 lot. Immediate possession — must be sold — all offers on reduced price of $57,900 will be presented. Drive by 3317 Rolston Crescent. (MLS 31866). For private viewing call:
382-9191 (24 hrs.)
HERB McDANNOLD 384-6768
FRANK SALE 385-0774

GORDON HEAD SEAVIEW
Spacious post and beam family home. 2400 sq. ft. developed, large living and dining rooms, 4 bedrooms, 2½ baths, (MBR ens.), terrific family room, two fireplaces, 80 x 175 sprinklered lot, appliances and drapes. Must be sold — estate sale — all offers presented on reduced asking price of $8,900. MLS 32021. To view please call:
HERB McDANNOLD
382-9191 384-6768

SIDNEY
Delightful family home on corner lot, three bedrooms, with family room in high basement. Two full four-piece bathrooms. Price $57,000. MLS 29090
(24 HRS.) 382-9191
FRANK SALE 385-0774
IRENE VAN 592-9194

GOOD BEGINNINGS
Immaculate two bedroom home — just right for starting out. Country atmosphere in the flower district. Basement, separate dining room, fully fenced yard. Only $49,900.
382-9191 JACK GRANT 477-8172

THE PERMANENT

UPLANDS GOLF COURSE
Don't miss this lovely home situated on an extra large lot (75x236) on a quiet cul-de-sac backing onto Uplands Golf Course. Living room features raised hearth FP, dining room with sliding doors to sundeck. 3 bedlarge kitchen with adioining family room. Full basement has billiard-size rec room, 4th bedroom with full bath. Close to all levels of schools, including University. An excellent buy at $110,000 MLS.

MRS MARILYN WOODWARD
384-8001 or Res. 477-2722
Royal Trust

Capital City REALTY LTD.
830-D Pembroke St. 388-7557

APPLE PIE CONDITION
Sears $56,900. 3 beds on main, workshop, family room, separate garage. PARKING FOR CAMPER, extra good lot A pleasure to show.
388-7557 A. Alphone 382-3625

Paint and Decorate OAK BAY BORDER
5-BEDROOMS
OFFERS TO $46,000
SIMON HESLIP 388-6275
PAGER 704
GARDENER REALTY
385-7721

$40,000-$50,000
If you are looking in this price range I can show you numerous homes from 2 to 4 bedrooms. Low or no down payment if you want a home I'll find it for you at a price you can afford.
388-7557 ALEX TAIT 477-8522
Capital City Realty Ltd.

SEA VIEWS
Immaculate 3-4 bedroom home in prime Central Saanich with panoramic views of Mt. Baker and Gulf Islands. 1800 sq. ft., is beautifully finished with more room for development in basement, natural cedar in large rec. room. 12,500 sq. ft. lot. $69,000. 652-3274.

BEAUTIFUL BRENTWOOD BAY
5-year-old, 4-bedroom, all services close, $61,500. 652-3046.

D.F.H. 477-7291
D.F.H. Real Estate Ltd.
1559 McKENZIE AVE.

OPEN SAT. 1:30 - 4:30 501 Ridgebank
Good family home in excellent residential area. Located at the northerly end of Carey Rd. 3 Bedrms. on the main floor, living rm. dining rm. in-line with fireplace, large sundeck, kitchen with eating area on main. Full high bsmt. has rec. rm. and lots of room for more development. Large yard, close to playground and school and more! Offers to $59,300. Bring the family.
CLIFF HALAYKO
477-7291 (Bus.) 479-5390 (Res.)
384-8075 (Pgr. 480)

OPEN HOUSE
SAT. 1:30-4:30, 3144 FIFTH ST. Large 4 bedrm. family home. Super bsmt. for in-laws. You must see this if you need

More Room
In attendance (MLS):
MICHAEL NEWMAN
477-7291 (Bus.) 652-4105 (Res.)

3078 Carroll St. OPEN to View Sun. 1 - 3:30
3 Bedrm, full bsmt. ENGLISH-TUDOR in the desirable GORGE area. The dramatic entrance opens onto the cozy LR with gorgeous USED BRICK FP and large formal DR. The kitchen is a GOURMET'S DELIGHT; from the built-in dishwasher, pantry and sideboard, to the unique hand-DISTRESSED WOOD BOARD. Not a cent to be spent on this CHARACTER classic. Preview with
HEATHER WILDE
477-7291
477-7291 (Bus.) 477-5929 (Res.)

OPEN HOUSE Sun. 1 - 4 3674 Dartmouth Pl. High Tattersal
Located on an attractive EASY-CARE lot off Bridgeport with many oaks and rocks and having pleasant VIEWS to back of property. This 1 yr. old home is accented by RUSTIC cedar siding and a shake roof. Has rock FP in LR, HUGE kitchen overlooking back garden area. 3 Bedrms. en-suite. THERMO-windows. Secluded sundeck. $71,500. Exclusive with
JERRY MIREAU
477-7291 (Bus.) 477-4070 (Res.)

Rancher—1¼ Acre Cordoya Bay Area
Well-kept long, low 2350 sq. ft. RANCHER with complete SECLUSION and some seaviews. Has 4 Bedrms on one level, quality wall-to-will carpeting, sunken LR, handy wet bar in DR, spacious FAMILY RM. with FP off kitchen. Spectacular master bedroom, private sundeck, twin 10' closets and marble vanity tops, fibreglass shower. Separate double carport. This is a very special residence for those who value total SECLUSION and QUIET close to town! MLS. $108,000. MLS 32198.
JERRY MIREAU
477-7291 (Bus.) 477-4070 (Res.)

NEAR JUBILEE ONLY $39,900
Clean, bright, older home on bus route has 2 bedrm. on main floor, large cheerful LR, full bsmt. No renovations needed. Low taxes. MLS 33005.
JERRY MIREAU
477-7291 (Bus.) 477-4070 (Res.)

OVER 1400 SQ. FT. 3 BEDRMS. $55,600
Ideal for the family that needs elbow space. Imagine a 16x16 kitchen for Mom and a 13x12 DR for formal dining. 3 Good-sized bedrms. on the main, the full high bsmt. offers potential for games rm, workshop and more bedrms. Large sundeck. Located across from a family park that features: basketball, lacrosse and lawn bowling. Call
BRIAN SHARP
477-7291 (Bus.) 592-6838 (Res.)
477-7284 (Buis.) WESTCOTT 477-5402 (Res.)

IN-LAW SUITE? NO! "IN-LAW HOME!"
This unique residence offers 2 houses at the realistic price of $59,500. Imagine living in one home and enjoying the revenue from the other. One home offers living rm., large windows, overlooking lawns and garden. Kitchen is bright and cheery with eating area, 2 bedrms. on main floor. 2nd House is large — 950 sq. ft. 1 Bedrm, large living rm, (21x15) plus dining area. Both homes laundry on main floor and are immaculate inside and out. ½ Acre grounds with fruit trees. Millstream Area. Call
BRIAN SHARP
477-7291 (Bus.) 592-6838 (Res.)

RENT TO OWN
$57,500. completely renewed 2 bedrm. rancher. Built-in DISHWASHER, RANGE AND OVEN. Maple cabinets. Plush carpeting all draperies. Lovely new bathrm. New paint. Has separate double garage and garden shed. A "golden" opportunity for some lucky people. Call me for further details. MLS.
MARION HAMILTON
477-7291 (Bus.) 382-0894 (Res.)

$33,990
—3 Bedrms.
—1½ Baths.
—3 kitchen appliances
—carpeted and nicely decorated
—frades considered.
MARION HAMILTON
477-7291 (Bus.) 382-0894 (Res.)

THE NIFTY FIFTIES!!
$58,650. Colwood, new 3 bedrm, full bsmt, slate FP, huge sunny kitchen. MLS.
$56,380. Gorge, English-tudor, 3 bedrm., full bsmt, completely restored: new roof, gutters, dry-wall, etc. MLS.
$54,850. Saanich West, 2 bedrm, full bsmt, immaculate and redecorated, fenced yard in convenient location. MLS.
FOR ADDITIONAL INFORMATION ON ANY OF THE ABOVE LISTINGS, CALL
HEATHER WILDE
477-7291 (BUS.) 477-5929 (RES.)

PANORAMIC VIEWS CORDOVA BAY $99,000
Top-notch location for panoramic vistas of Haro Straits, Mt. Baker and the Islands and plenty of seclusion on dead-end street. Spacious main floor offers delightful sextagonal LR with skylight. Sep. DR. with sliders to sundeck. Four bedrms. on main, laundry rm. on main. Need room for billiards, ping-pong and darting? See the 18x38 Rec. Rm. with FP. Large 80 x 180 lot. New Exclusive. See it quick!
PHIL WARREN
477-7291 (Bus.) 658-5411 (Res.)

Waterfront NORTH SAANICH
FANTASTIC views are yours from the cozy one bedrm. cottage situated on one and one-third secluded acres with approx. 168' of waterfront. This would make an ideal retreat for the harried businessman; a home for a retired couple or the young couple starting out. Whatever the case. If you like seclusion and the ocean, make an appointment to view this unique property. Asking $94,500. MLS.
KEN HIGHTON
477-7291 (Bus.) 385-9235 (Res.)

D.F.H. 477-7291
D.F.H. Real Estate Ltd.
1559 McKENZIE AVE.

OPEN HOUSE 638 VANALMAN (Northridge) SUN. 1 - 4 $65,900
This beautiful family home has a LARGE LOT, huge REC. ROOM with bar, 3 bedrooms up and one down, 2 Baths and more. Close to bus, curling, shopping in an area designed for KIDS. Try your low down payment offers on the greatly reduced price!! Call:
LORNE BARR
477-7291 383-5484 (Res.)
Anytime MIKE VAUX 384-8075 (Pgr. 694)

OPEN HOUSE 584 Heatherly Rd. SAT. 1 - 4 $42,900
A must to view! Attractively landscaped and fenced backyard. Here's a 1974-sq.-ft., 3-bedrm., no-bsmt home needing a purchaser. Attractive living rm, large kitchen, utility room and 4-piece bathrm, and storage area. Price again $42,900.
LORNE BARR
477-7291 383-5434 (Res.)
MIKE VAUX
Anytime 384-8075 (Pgr. 694)

Victoria Realty LTD 386-3585

OPEN — OPEN BRAND NEW 1600 BARKSDALE SAT. 1:30 - 4
Prestige High Gordon Head location. Spacious deluxe quality home with heavy shake roof and thermo windows. Large entrance. Attractive LR with heatilator fireplace. Bright roomy kitchen with EA and dishwasher. Generous separate DR, 3 bedrooms, beautiful master with ensuite and access to sundeck. Built-in vacuum system. Double carport. Full basement RI for development. Asking $89,500, includes landscaping. Trades considered. For details call Leo Van Dyk or Colin Munro, 386-3585.

OPEN HOUSE COLIN PLACE (Wallace and Cuttra) Sat. & Sun. 1:30 - 4
As little as $3,000 DOWN and $416 P.M. Country setting, BRAND NEW, 3-bedroom, basement home SHARP DESIGN, cedar and stucco finish. IMPRESSIVE entrance to EXCELLENT FLOOR PLAN, BRIGHT living room with fireplace, FAMILY DINING ROOM, smart kitchen and master ensuite, DAYLIGHT basement with 2nd FIREPLACE and planned for future development. QUALITY BUILT. Unbelievable low price of $58,900. Morris Lund or Colin Munro, 386-3585 anytime. (MLS). Leo Van Dyk, 386-3585, res. 479-6264.

OPEN HOUSE 3154 WASCANA SAT. & SUN 1-4
DELIGHTFUL one-step rancher in good neighborhood and close walking distance to BUS and STORES. Spacious Living room and Dining rm. FAMILY SIZE kitchen, lots of cabinets and LOVELY dinette area. SEPARATE utility and furnace room. Over 1200 sq. ft. with 3 bedrms and 4-pce bath. EXCELLENT value for home or investment. $69,500. Morris Lund, Colin Munro, 386-3585, anytime.

OPEN HOUSE 3890 ASCOT DR. (OFF CEDAR HILL X ROAD) SAT. & SUN 1-4
Two-year-old spacious 5-bedroom family home. Entertainment size living room and dining room, with brick fireplace. Kitchen that will delight mom — with kitchenmaid dishwasher and eating area, adjacent family room with Franklin Fireplace; 2½ baths, YOU MUST SEE THIS, $98,900. TOP quality throughout, many, many extras. Dave Roberts, 386-3585, 477-1317.

GORGE-TILLICUM
Immaculate 2-bedroom home with hardwood floors, fireplace, full basement with rec. room, good yard area. $2,800 down (cash or trade in car, boat, etc.) First year monthly payment may be as low as $350. Total price, $54,900. Phone Jack Lidstone or Jack Kennish, 479-3061, 477-9262.

OFFERS INVITED 985 LANDEEN PL.
Owners leaving for the East, occupancy June 1st. A real nice "CUSTOM BUILT" family home. Over 2,000 sq. ft. of terrific accommodation. A very desirable area too. Trades considered — $88,500 (MLS). To view please call Vaughn Thomson or Morris Lund, 386-3585 or res. 658-8541.

STADACONA PARK
Well-kept spacious 4 bedroom, full basement bungalow. Beautiful kitchen with dishwasher. Big bright dining-family room with access to sundeck. Fenced tidy lot with small greenhouse and playhouse. Handy location for schools, park and town. Just listed, $55,900

BEST BUY HIGH QUADRA $57,500
Quiet location, a large (1260) sq. ft.) modern home, 3 bedrooms, full basement, extra bdrm. plus 2-pce. bath down. Room for rec. rm. An unusual floor plan that makes for family living. MLS. Grant MacFarlane, 386-3585, Res. 479-8528.

ESQUIMALT $53,900
Two-bedroom, basement home, living rm. with F.P., sunroom, extra parking, choice lot with view, call Grant McFarlane, 386-3585, 479-8528, MLS.

Capital City REALTY LTD.
830-D Pembroke St. 388-7557

$45,000 AHOP $1,250 DOWN
Open 1 to 8 P.M.
Sat. and Sun.
738 Wilson Street (off Bay). Excellent value, low down payment. Three bedrooms or den with sliding door to balcony. Basement, garden, parking. Over 50% sold. See our furnished model home.
388-7557

SEASPRAY PROPERTIES LTD./ REALTOR
1911 QUADRA 386-3124

THE TOP HATS ARE HERE

OPEN HOUSE SAT. & SUN. 1:30 - 4:30 ROCKLAND ST. CHARLES 1515 Regent's Place
Good location, quiet street close to buses, shops and minutes to downtown. Built in 1956, this well priced bungalow is priced to sell at $79,000. MAIN FLOOR: LR, DR in-line 31x12 aprox., 3 good bedrooms, 4-pce. bath, kitchen with EA. Closed in porch, full high basement with large rec room, extra bedroom, workshop, shower and 2-pce. bathroom. Private fenced garden — fruit trees — vegetable garden in — well landscaped. To view please call:
386-3124 PAULINE CASS 598-1448

OPEN HOUSE BRAND NEW CADBORO BAY SEAVIEW!!
$89,900
SAT. 1 - 4
3861-A Cadboro Bay
This is a truly rare opportunity to purchase a quality new home in a first class area, with a very desirable SEAVIEW, at just under $90,000. The lot is a roomy ¼ ac. with access to the park and beach. The house speaks for itself! Electronically operated 16' garage door, thermoglass throughout (3 sets of sliders), sunken living room with vaulted ceiling and large corner heatilator fireplace, hand crafted Cedar and Senwood cabinets, high quality light fixtures — AND A BONUS 4 pce. ensuite with over-sized cultured marble tub, and 24K GOLD fixtures! MANY MORE PLEASANT FEATURES TO BE VIEWED. Com and see for yourself, Saturday, or for a preview call:
386-3124 BOB GARSIDE 652-4368

OPEN SAT. & MON. 1:30 - 4 1077 Davie
Two storey character home, Oak Bay Border. MLS 32665 $75,000
ROD FINCH
479-7663
or 386-3124

LOW DOWN! $51,900
If you don't have much money and want a house this attractive two bedroom home may suit your needs. It is situated close to Sears on a quiet street of similar well-cared for homes. If you like gardening there is also a small greenhouse. ML33170. Call for further details.
ROD FINCH
479-7663

WATERFRONT Oak Bay $92,000
Plans available to enlarge this 1059 sq. ft. home. Updated, insulated, rewired etc. — to view:
THE ZIEGLERS
592-1768 384-8075
PAGER 310

FANTASTIC FAMILY HOME $58,900
newly listed 4-bedroom home on large (52x108) lot. $10,000 in recent renovations, including a hand split shake roof, wall to wall, new kit, etc. Fridge, stove and Kitchen-Aid dishwasher included. OWNERS TRANSFERRED — SO MUST BE SOLD. MLS 32236.
386-3124 BOB GARSIDE 652-4368

WHAT A STEAL! GLANFORD $55,900-
3 yr. old, 3 bdrm, full bsmt home on a quiet street only a few steps from schools and buses. Call now to view:
ROD FINCH
BOB GARSIDE
479-7663
652-4368

NR REALTY
NORTHERN PACIFIC REALTY LIMITED
309-1020 McKENZIE AVE.
479-1687

OPEN HOUSE
Fri. and Sat. 1:30 to 4:00
590 Baxter St.
New listing. 3 BR's, large lot. Excellent condition. Hardwood floors, full basement with rec. room. Price $55,900. Exclusive. Courtesy to all realtors.
ALICE MOORE
592-4529

CHARACTER HOME GORGE WATERWAY
1500 sq. ft. of unique design in a very peaceful setting. Marbled foyer, spacious sunken living room, large kitchen and dining area, with a french door opening directly onto a 40' long patio overlooking the tranquil Gorge waters. 2 bedrooms, 2 bathrooms, a very large partially developed basement. $69,800. Contact L. Flannagan, 388-9644.
PACONLA INVESTMENTS LTD.

PRIVATE SALE BY OWNER
Spacious home overlooking Brentwood Bay. 5 years old. Large treed lot, private yard, fully landscaped, 1200 sq. ft. main plus developed basement. Tastefully decorated.
Open House Fri., Sat., Sun. 2-5
$68,900
PHONE 652-3658

CHARACTER HOME $64,900
Oaklands area 4 bedrooms, family room, office, new bathrooms and kitchen, plush carpeting and some hardwood, no agents please, 595-4307.

OPEN HOUSE BRAND NEW CADBORO BAY SEAVIEW!!
$89,900
SAT. 1 - 4
3861-A Cadboro Bay
This is a truly rare opportunity to purchase a quality new home in a first class area, with a very desirable SEAVIEW, at just under $90,000. The lot is a roomy ¼ ac. with access to the park and beach. The house speaks for itself! Electronically operated 16' garage door, thermoglass throughout (3 sets of sliders), sunken living room with vaulted ceiling and large corner heatilator fireplace, hand crafted Cedar and Senwood cabinets, high quality light fixtures — AND A BONUS 4 pce. ensuite with over-sized cultured marble tub, and 24K GOLD fixtures! MANY MORE PLEASANT FEATURES TO BE VIEWED. Com and see for yourself, Saturday, or for a preview call:
386-3124 BOB GARSIDE 652-4368

OPEN SAT. & MON. 1:30 - 4 1077 Davie
Two storey character home, Oak Bay Border. MLS 32665 $75,000
ROD FINCH
479-7663
or 386-3124

LOW DOWN! $51,900
If you don't have much money and want a house this attractive two bedroom home may suit your needs. It is situated close to Sears on a quiet street of similar well-cared for homes. If you like gardening there is also a small greenhouse. ML33170. Call for further details.
ROD FINCH
479-7663

WATERFRONT Oak Bay $92,000
Plans available to enlarge this 1059 sq. ft. home. Updated, insulated, rewired etc. — to view:
THE ZIEGLERS
592-1768 384-8075
PAGER 310

FANTASTIC FAMILY HOME $58,900
newly listed 4-bedroom home on large (52x108) lot. $10,000 in recent renovations, including a hand split shake roof, wall to wall, new kit, etc. Fridge, stove and Kitchen-Aid dishwasher included. OWNERS TRANSFERRED — SO MUST BE SOLD. MLS 32236.
386-3124 BOB GARSIDE 652-4368

WHAT A STEAL! GLANFORD $55,900-
3 yr. old, 3 bdrm, full bsmt home on a quiet street only a few steps from schools and buses. Call now to view:
ROD FINCH
BOB GARSIDE
479-7663
652-4368

NR REALTY
NORTHERN PACIFIC REALTY LIMITED
309-1020 McKENZIE AVE.
479-1687

OPEN HOUSE
Fri. and Sat. 1:30 to 4:00
590 Baxter St.
New listing. 3 BR's, large lot. Excellent condition. Hardwood floors, full basement with rec. room. Price $55,900. Exclusive. Courtesy to all realtors.
ALICE MOORE
592-4529

CHARACTER HOME GORGE WATERWAY
1500 sq. ft. of unique design in a very peaceful setting. Marbled foyer, spacious sunken living room, large kitchen and dining area, with a french door opening directly onto a 40' long patio overlooking the tranquil Gorge waters. 2 bedrooms, 2 bathrooms, a very large partially developed basement. $69,800. Contact L. Flannagan, 388-9644.
PACONLA INVESTMENTS LTD.

PRIVATE SALE BY OWNER
Spacious home overlooking Brentwood Bay. 5 years old. Large treed lot, private yard, fully landscaped, 1200 sq. ft. main plus developed basement. Tastefully decorated.
Open House Fri., Sat., Sun. 2-5
$68,900
PHONE 652-3658

CHARACTER HOME $64,900
Oaklands area 4 bedrooms, family room, office, new bathrooms and kitchen, plush carpeting and some hardwood, no agents please, 595-4307.

SINCE 1887 Pemberton Holmes Ltd. 1009 Govt. St. 384-8124

OPEN HOUSE SAT. 2-4 P.M. 1681 PEAR ST.
3 bedrooms up, 4-room inlaw suite down. Could be large rec room and 4 bedrooms. W-W in-line living and dining rooms. Excellent location, on bus near shopping centre. Close to university of Victoria. Includes stoves and fridges. MLS. $65,000.
MUST BE SOLD—VACANT
PATRICIA SNOW 477-6074

OPEN HOUSE SAT. 1:30 - 4:30
1046 GOSPER CRESCENT
Visit the best. Quiet neighbourhood. Dining room and living room look out on park. Gardens of shrubs, flowers, peach and fruit trees, grape vines, strawberries plus. Walk to golf, tennis, swimming, schools and shops. The ideal family or grandparents home. MLS. Asking low 670s.
ALBAN BOWES
479-5693 or 384-8124

OPEN HOUSE
EVERYDAY 2-4 and 6-8
1406 RYAN ST. — $59,900
3 BEDROOMS 1½ BATHROOMS
The old world charm of a 20x20 living room with beamed ceiling beautiful woodwork, window seat and coloured glass windows. The very lge. master bedroom has its own bathroom. Over 1400 sq. ft. on the main floor plus full basement.

OPEN HOUSE
PANORAMIC OCEAN VIEWS
$132,000
3 BEDROOMS 1½ BATHROOMS
Luxurious 24 x 22 ft. living room afords full views through full thermopane glass wall. The two fireplaces blend into the decor.

GORDON HD.
3 BEDROOMS — 3 BATHROOMS
FAMILY RM OFF KITCHEN
VACANT - ONLY $64,900
$39,900

$39,900
IMMACULATE 2 BEDROOM IN PERFECT CONDITION
60 x 124 LOT

FOR ANY OF THE ABOVE:
G.E. Bus Ryan 384-8124 anytime
(I'll call back within 20 mins)

CONTEMPORARY
4 LEVEL SPLIT
Home on beautiful Triangle Mountain features
— step-saver kitchen, has 4 built-in appliances plus breakfast nook
— breathtaking scenery from large bay window
— floor to ceiling fireplace
— thermopane windows.
— vacu-flow cleaning system.
— 4 bdrms with full 4-pce. ens

GARDNER REALTY Ltd
895 Fort St. 385-7721
(24 HR. SERVICE)

COUNTRY ACRE DELUXE SPLIT LEVEL

A super family residence on the Saanich Peninsula. 4 bedrooms, 2½ baths, extra large family room with elegant entertainment-sized living and dining rooms. Many deluxe extras. Property is heavily treed. $135,000. (MLS).
DIANE FULLMER
385-7721, 384-8075 Pager 407

4 BEDROOMS $47,500

Neat and newly painted—this is the perfect home for the budget-minded family. Lovely secluded yard in the Oaklands area close to schools. Vendors have purchased so call today for appointment to view.
DIANE FULLMER
385-7721, 384-8075 Pager 407

VIEW ROYAL 1 ACRE FAMILY HOME

If you are looking for a large family home with lots of space and privacy in a good location — here it is. 4 BDRMS — 1½ baths, large rec room, super family kitchen and close to both elementary and junior level schools. Call to view this brand new listing at $97,900. MLS.
DIANE FULLMER
385-7721, 384-8075 Pager 407

PLEASE DRIVE BY ME

Just too pretty to describe so drive by 17 Jedburgh Road in View Royal then call to view. ½ acre lot, large and sunny rooms, 2 BRS on main plus attic rooms and in-law possibilities in basement. New on the market at $65,900. (MLS).
DIANE FULLMER
385-7721, 384-8075 Pager 407

UNDER $40,000

Two houses, both on large lots and each priced under $40,000. Here is a chance to own your own starter home at a price you can afford. One two-bedroom and the other three bedrooms.
VANA HOLMES
385-7721, 388-5464 Pager 768

OPEN HOUSE SUPER-SEAVIEWS SPANISH TOWER SAT. 2-4 5020 CORDOVA BAY RD.

New on the market! 3 bedrooms, 2 full baths, courtyard, double garage, and many special features! MLS 33058. $124,900.
385-7721 Cliff Salmond 477-3626

JUST $56,900

Cedar siding, shake roof and sundeck enhance the quality of this 2 BR home with a later 1-BR self-contained suite. Lots of house for the price.
SIMON HESLOP
385-7721 388-6275 Pager 704

OPEN - FRI., SAT. 2-4 P.M. 1066 RICHMOND IMMACULATE HOME BASEMENT SUITE $64,900

385-7721 AUDREY MONT 598-7598

LOOKING FOR VALUE?

Charming cottage, offers on $39,900. Has fully fenced yard, attractive surroundings on quiet avenue, convenient to buses, shops and schools. Gorgeous old time garden, 2½ BRs, beamed kitchen with dining nook, LR, thermo windows and low fuel bills. Immaculate and cheery, updated. Has garage, basement, fruit trees and more. Call:
385-7721 OLIVE WEBBER 479-9661
385-7721 AUDREY MONT 598-7598

P.R. B
P. R. BROWN
AND SONS LTD.

CENTRAL SAANICH 5 BEDROOMS

Contemporary custom built home on approx. ½ acre, landscaped, treed parklike land. Unique design with family size kitchen, Sep. D.R. Cozy L.R. with fireplace, 2 complete bathrooms, family room, with F.P down. Extra large workshop, plus a double garage and extra parking. Asking $79,500.
385-3435 AL VICKERS 652-2257
385-3435 JOHN EVANS 477-4452

BRENTWOOD 2 ACRES

Solid, older, 3-bedroom, basement home on 2 acres of cleared level land. Close to school and shops. Ideal for nursery stock or orchard. Asking $84,000 — Terms.
AL VICKERS — 652-2257

BRENTWOOD 4 BEDROOMS ½ ACRE

Owner-built, immaculate 8-year-old family home with generous-size rooms, 2 full bathrooms and WW carpets, throughout. Property is fully landscaped in lawns, shrubs and trees, plus lots of parking. Asking $79,900.
AL VICKERS — 652-2257

LANGFORD Drive By—$41,000 862 BROCK AVE.

Immaculate and well engineered 5-5 duplex. 1¼ years and far better than new. Bsmt. workshop on main and spacious 1,000 sq. ft. living up. Large, beautifully-landscaped lot. Large, raised sundeck. A fine family home priced below comparative values. New MLS. Drive by then call for viewing.
GEO. (FLETCH) FLETCHER
386-3809 (res.) 383-8522 (24 hrs.)
Izik Homes Realty

B.C. LAND
AND INSURANCE AGENCY LTD.

FOR LAND SAKE

Here's a buy, 4 bdrms., 2 full baths., lvg-rm. with fireplace. Full basement. One-acre lot suitable for livestock or garden. Asking $57,000.
June Corby 478-8780, 478-5588

REDUCED TO $32,950
Estate sale. Must be sold immediately. 3-room home, basement, oil furnace, cement foundation, a handyman special for little more than cost of the 50'x150' level lot. Drive by 1727 Kings Rd. Call Len Thomas Sr. 478-6058 or HERB DODGSON 382-3835 — DOUGLAS HAWKES LTD. 384-7128 (MLS).

SUMMER - 32x16 SWIMMING POOL 4 BR. $61,900

ROB ANGUS
RES. 652-2576
NATIONAL TRUST 595-2121

C. N. MONTAGUE CO. LTD.
Sales, Consultations, Rentals
1720 Lillian Rd. — 595-4413

SWINERTON'S REALTY WORLD®

OPEN HOUSE Sat. 1:30-4:30 3256 Milgrove $52,900

A QUALITY JOB ... has been done renovating this bungalow with basement. New carpets throughout the Living room with fireplace, dining room, and 2 bedrms. A bright kitchen has sliding doors to spacious sundeck. New fixtures in bathroom. On a good lot close to stores and transportation. MLA call SUSAN or JACK 477-4042, 388-6275 pager 909, 385-2481.

$21,900 2-BR. Bungalow

Renovated throughout, with appliances included. Excellent starter or for retired folk. Located in Ladysmith, just one hour to Victoria. All services handy. Good sized lot. See salesman on site 2-3 p.m., 484 Davis Road (up from Safeway store) Sunday or Call BOB CARTER 598-6143 or Swinerton Stewart Clark Ltd, 385-2481.
Swinerton, Stewart Clark Ltd.

$39,900 COLWOOD COMFORT

In this adorable cottage situated on 73x138 treed, fenced lot. Smart kitchen with laundry and storage off. Living room with corner windows, attractive dining room, 2 bedrooms, bath plus extra large garage and workshop. Please give us a call:
ED JUPP 385-2481, 592-1019
SUSAN or JACK BETTS 477-4042
385-2481, 388-6275 pager 909

HOME and INCOME FAIRFIELD Available June 1st

Side-by-side Duplex on 75'x105' level lot a few blks. from sea and park. Each side comprises L.R. with F.P., Din. Rm., 2 good B.R.s, 4-pce bath, spacious kitchen, separate utility rm. OIL-FIRED HOT WATER HEATING. One side available June 1 for owner-occupancy! TRY YOUR DOWN PAYMENT!
ASKING $66,900
385-2481 ED JUPP 592-1019
Swinerton Stewart Clark Ltd.

david burr LTD.

655 FORT ST. 384-9335

SPANISH STYLE EASY CARE

About 1½ years old, this family home offers prime accomodation in a delightful style. Vaulted ceilings in the generous living and dining rooms, 3 bedrooms up (master is ensuite) on one level, another bedroom or den on a lower level and loads of room to develop in a lower level (with fireplace). This 4 way split is great value. ML 31659

$69,000
MICHAEL BURR
384-9335 595-2165

W.E. (WIL) WILSON
384-9335 477-4328

TALL TREES AT TEN MILE POINT

Well built and well cared for home in this excellent residential area. Main floor features 3 bedrooms, 4 pce. bath, living room and dining room with hardwood floors and a warm family size kitchen with built-ins. Off the kitchen and dining room is the sundeck and access down to the secluded rear garden. Full high basement could be in-law accomodation with bath, fireplace, etc.

$82,500
New Exclusive With
MICHAEL BURR
384-9335 595-2165

STOP PRESS REDUCED $10,500

What a fantastic reduction on this huge Tudor-style mansion featuring:
MAIN—Gracious entrance hall, large L-R with stone F.P., formal D-R with veranda off, family-size kitchen (15x13), spacious master BR with 4 pce. en suite, 26x15 F-R with 2nd stone F.P. Built-in barbecue.

UP—Two very large B-Rs, den or sewing room, plus rec room (17x14), 4-pce. bathroom.

DOWN—Full, high basement, 3-pce. bath, 2-car D-I garage.

EXTRAS—Stove, garburetor, water softener, dishwasher, all drapes.

In all, a very large, impressive home on a big 105x120 ft. lot located on an excellent street in Sidney and offered today at the ridiculous price of just $87,500. Must be sold yesterday.
Won't last
Call fast.
Exclusive with
LEE WROBEL 385-1431
RANDY SMALL 385-1431
P.S. — A very attractive mortgage could be assumed and trades may be considered.
British American Realty Ltd.

REALSPAN PROPERTIES LTD.
846 BROUGHTON 388-6454

Gorge/Tillicum Close to Buses Shopping Centre & Spotlessly Clean $54,500

(NEW LISTING)
If you're looking for a home that combines convenience of location, attractiveness of design and is absolutely spotless from top to bottom then your search is over! Beautiful oak floors throughout, separate dining room, new carpet in kitchen, 2 large bdrms on main, one large bdrm down, 2 bathrooms and a terrific backyard. This home has been loved and believe me, it shows! For more info call:
DOUG MENZIES
388-6454 479-6256

LANSDOWNE Properties Ltd

ROOMY LIVING 3 BR - $51,500

3 BR — $51,500
A very, clean, family package with large rooms up and down and a full basement for extras. The larger lot is fenced and landscaped with lots of off-street parking. Try $2,600 down CALL ALAN PETERSEN 592-2431 or 479-6110.

THREE BEDROOM BI-LEVEL seaview home, fully developed. Phone 478-9998 Saturday, Sunday or after 6 p.m. weekdays.

National Trust Realtor
3100 SHELBOURNE 595-2121
3960 QUADRA 479-7161

A SUPER BUY $92,900

One owner with great ocean views on the Saanich Peninsula. Over 1600 square feet on main plus family room down. Construction is second to none including Cedar siding and heavy shake roof. Two baths, master bedroom has private sunny deck. Larger property 100x156. MLS, 32488.
GRAY LAITE 656-5267
SID HASLAM 477-1994
Off. 595-2121

GORDON HEAD DUPLEX

Live in one side and enjoy the rental from the other. Each side has 2 bedrooms on main plus 1 down, drive in garage, roughed in plumbing down, laundry room on each side. Excellent location. Exclusive. $115,000.
SID HASLAM 477-1994
GRAY LAITE 656-5267
Off. 595-2121

VALUE BONANZA

You get a great home to live in plus your own pitch and putt 9 hole golf course. It's tucked away on 1.6 acres in the North Quadra area and offers the owners much privacy and great western views, above ground swimming pool, fruit trees, this is a bargain at $118,000. Exclusive.

GRAY LAITE 656-5267
SID HASLAM 477-1994
OFF. 595-2121

$43,500

Located in the Carey-Tillicum area. 3 bedrooms, livingroom with FP spacious kitchen with eating area, drive-in garage and easy care lot MLS. $43,500.
LARRY LINEHAM 595-0134
Off. 595-2121

WATERFRONT—$199,500

Superb contemporary home custom designed, built with exceptional taste within 2½ mile circle of downtown. Privacy with access from boat ramp to your own waterfront. Thermopane glass throughout. Desirable greenhouse off dining room. Appliances included. Heated and filtered pool surrounded by cedar decking. 3 lovely bedrooms, 3 bathrooms and much more. Call for appointment with
SID HASLAM 477-1994
GRAY LAITE 656-5267
Off. 595-2121

UPLANDS BEAUTY

A four bedroom Uplands Tudor in a garden setting on almost an acre. Spacious den with fireplace, guest-size dining room, 2 children's bedrooms upstairs, master bedroom and 4th bedroom on the main. Family kitchen with eating area and built in dishwasher. This is a delightful home on one of the best properties in this area. Please phone for further information. MLS $199,000.
GRAY LAITE 656-5267
SID HASLAM 477-1994
OFFICE 595-2121

OPEN SAT. 2-4 2020 MILTON STREET OAK BAY $49,900

LARGE PRICE REDUCTION on this lovely two bedroom home situated just north of the village. This property had been OWNER OCCUPIED and very carefully maintained. Fireplace, full basement and space for more development. JOHN SHAVER. Bus. 595-2121. Res. 382-9444 (MLS).

ROB ANGUS PRESENTS:

GORGEOUS POOL: and a sunny deck make hot summer days even better in this 3 bdrm Gorge area home. In-line L.R. and D.R. with F.P., bright kitchen, new W.W. drive-in garage, basement is full and professionally finished. Quite a buy at $61,500. Call me for appointment.

HIGH QUADRA: Do you want a rural atmosphere, a 3 bdrm, full basement family home on a large fenced lot, all within 3½ mile circle? We've got it! $64,750. Call to view.

LOW DOWN PAYMENT: Central Saanich, 3 yr. 3 bdrm.-2 baths (ensuite) slate F.P., sundeck, carport, full basement. Big price $63,850. Try your down payment.

LANGFORD: Big home-big value, 13 yr., 5 bdrms, 3 baths, workshop, big sundeck, rec room, almost ¼ acre, $67,500 or Room for everyone. Call me today.

STARTER HOME — LOW, LOW, DOWN: 4 bdrm starter home in Sears area. Lots of accommodation for $45,900. Vendor anxious — try ANY down payment.

CONDOMINIUM: 2 bdrm reduced to $36,500. Top floor, views. Nice location. Call for information.

FOR ANY ABOVE PLEASE CALL: ROB ANGUS 652-2576 OFF. 595-2121

A DIAMOND

Without a flaw. This 3 Bdrm home with 3 baths is ideally located in a rural like setting yet only minutes to town. 2 car garage plus ½ basement still left to finish to your personal taste. At $74,000, this home is quite the gem. ML 32176.
DAVE MACFARLAND
658-5927 479-7161

TATTERSAL AREA

You'll be delighted with the spaciousness and convenience offered in this well planned 4 bedrm. split level home. Large living room with fireplace, dining room and modern kitchen with eating area, 2 bathrooms and room for further development in the basement. New MLS only $60,900.
JUNE HOUGHTON
477-6185 Off. 595-2121

FAIRFIELD CHARMER

Cosy 2-3 bedroom stucco home, living room with fireplace, bright kitchen. Full basement, drive-in garage, modern services, lovely back yard. ML. $51,900. Call:
RUDY ROST
658-5490 Off. 595-2121

CAVALLIN COURT (off Feltham)

OPEN HOUSE
SAT. and SUN. 2 to 4
Quality controlled subdivision of medium priced homes. Modern design and excellent quality ensure lasting value and enjoyable living for your future. Two homes ready for inspection. If you prefer, builder will build to your specifications.
YOUR HOSTS:
DICK STROBL 477-0450
AL BULL 477-2149
BOB BLACKLAWS 479-4097
OFFICE 477-1841
Block Bros. Realty Ltd.

Central Saanich

2 new, no-basement homes, living room with heatilator fireplace vaulted ceiling and feature cedar wall, Thermopane windows throughout, dining room with sliding glass doors leading to patio, kitchen with nook and indirect counter lighting, 2-bedrooms with ensuite off master bedroom, sparkling vanity bathroom, utility room, w-w carpets, electric heat, carport with storage area. These homes are of exceptional quality featuring wood exterior and cedar shake roof. Ideal starter or retirement home—priced for good value at $61,500 each. S. Fioritti Construction Ltd., 658-5356.

DREAM COTTAGE

Lovely 2 bedroom white stucco home on easy to care lot on street of good homes. Attached garage would make good workshop or room for further development.
SACRIFICE $43,950
BOWDEN REALTY 383-5524

GARDENR'S NIGHTMARE

K-MART AREA — $45,500
Low down payment. Quaint 2-br home, utility. Large lot that was beautiful. Quick possession. Easy financing. Good credit essential. 477-5306 or 478-2459.

Century 21 WESTERN HOMES
1037 Cloverdale 384-3494

WANTED LARGE FAMILY! MID 40'S PRICE

4 bdrm., 2 bathrooms, Living room, with F.P., huge sep. dining room, Cab. Kitchen with Eating Area; Full Bsm't. New wiring, plumbing and good roof. A BARGAIN. MLS 30926. Phone Today — TERRY EDEN, 386-3494 (24 hrs.).

$54,000 COLWOOD

A real family home! 3-4 bdrms., large living room, separate dining room and a full bsmt., all situated on a nice lot. A great private neighborhood, and we can help with the financing. MLS 32719. Call now to view. NEIL R. MACDONALD 386-3494 (24 hrs.)

$49,900 SAANICH

Just reduced to $49,900. Shiny hardwood floors in the living room, a redecorated kitchen, 2 bdrms. plus one roughed in in the basement and room for more development. All this plus a great back yard. MLS 32670. See it now with NEIL R. MACDONALD. 386-3494 (24 hrs.).

LANDS END ROAD 2 ACRES—$175,000

Contemporary West Coast style with abundant use of top quality local materials. Total seclusion with water views to the north, 3 bdrms., 2½ baths, separate dining room, full basement, den, family room and sewing area. New MLS TERRY SMOLLETT 386-3494 (24 hrs.)

CUL DE SAC

Quiet, no-thru street in good area. This home is not only well situated but has a lovely high location lot, rec room, 2 baths, and is in spotless condition. The 3rd bdrm. is on the upper floor and would make a terrific TV room, den, studio or bdrm. Call HELEN JONES or BRUCE KLAVER to see this family home. 386-3494 (24 hrs.)

$49,900 FAIRFIELD

TWO BEDROOMS. FULL BASEMENT. QUIET STREET. EASY CARE LOT. $43,500—10% FIRST MORTGAGE. PHONE HELEN JONES or BRUCE KLAVER. 386-3494 (24 hrs.)

OAK BAY $42,500

Drive by 2057 Kings. This small home has been updated and is like a one-bedroom apartment on its own. 50'x140' lot. Super area. hrs.)

$76,900 SURPRISE PACKAGE!

This package is ordinary on the OUTSIDE but a REAL BEAUTY inside. Over 1400 sq. ft. on the main. Entertainment sized living room with F.P.; Sep. D.R.; Beautiful family kitchen with B.I. dishwasher, centre island and large eating area; 4 bdrm. (master 4 pc ensuite) 2 FAMILY ROOMS with F.P.; Rec. Rm.; 4 pce. Bath on the main plus 3 pc. down. Situated on a Cul-de-sac in Gordon Head. MUST BE VIEWED INSIDE. Phone today. TERRY EDEN 386-3494 (24 hrs.)

1250 KNUTEWAY BRENTWOOD STRATA DUPLEX

Built just 2 years ago, this 1300 sq. ft. home is one you can be proud of showing. With 3 bdrms., 1½ baths, full basement, dining room, large kitchen, workshop and sundeck. Close to schools. Within walking distance of Brentwood Village. Quiet cul-de-sac. Try your offers on the asking price of $59,000. NEW TO MLS. A.J. (TONY) FAULKNER 386-3494 (24 hrs.)

3957 GLANFORD AVE. CORNER LOT IMMEDIATE POSSESSION

If you are looking for a starter home and you require 3 bedrms. then you must see this one. The living room (with a Franklin F.P.) is panelled and carpeted. The sundeck (off the kitchen) has great views. Try 5 per cent down (plus the B.C. Second) and this home can be yours. Call today. MLS A. J. (TONY) FAULKNER 386-3494 (24 hrs.)

Cedric Steele Realty Ltd.
388-6258

OPEN HOUSE SAT. 1-4 P.M. 3364 KEATS

A beautifully constructed new home with 1280 sq. ft. up and the same down. 3 bedrooms with the master en-suite. Large sunny kitchen, dining rm. and living room. Rock heatilator fireplace, thermopane windows throughout. Views of the Olympics. 2 car enclosed attached garage with 220 wiring for dandy workshop. Asking $71,900.
PETER or PATTIE BARDON
388-6258 384-3947

FAIRFIELD

Superb 3-bedroom plus den and rec room, one door from Dallas Road. This very well built spacious 1800 plus sq. ft. home features beautifully finished detailing. This property in this location will not last long at $75,900. Call now for appointment to view.
JOHN WEST
388-6258 595-8312 No. 281

STARTERS

I have three in a convenient area on large lots, 3 bedrooms with updated servicing. Needs only cleaning up, priced in the low 40's. They can be easily financed, give me a call and take your pick.
JOHN WEST
388-6258 595-8312 No. 281

OAK BAY NORTH $136,000

6 yr. old professionally designed and built home. Large living room with garden access. Den with fireplace plus recreation room. All this as well as 4 bedrooms and 3 bathrooms. Situated on quiet cul-de-sac.

OAK BAY SOUTH $125,000

Located on one of south Oak Bay's most desired streets. This spacious home features living room, den and recreation rooms all with fireplaces, extra large master bedroom plus 2 other bedrooms and 3 bathrooms. Underground sprinkling system. All this and more if you call now!
MURRAY BLANNIN
388-6258 596-2200

Fairfield Realty Ltd.
1277 FAIRFIELD 383-2244

$43,500

EXCELLENT 2 BEDROOM STARTER OR RETIREMENT HOME. JUBILEE AREA. EASILY MAINTAINED HOME AND GARDEN. JUST MOVE IN AND ENJOY YOUR NEW HOME.

$39,900

VACANT. 2 BEDROOM HOME, GOOD LOT SEARS AREA. REASONABLE OFFERS CONSIDERED. THIS IS GOOD VALUE. TO VIEW THE ABOVE
R.L. BERGSTROM 592-0109

NORTH OAK BAY

Executive home with den
App. 1600 square feet
Spacious LR and DR
Lovely panelled den
Large bright kitchen
4 bedrms. 2 down
2 bathrooms, 3 FP
Huge rec. room
Quality carpet throughout.
36' heated and covered pool (in ground). Beautiful large landscaped lot. Drive by 3230 Henderson Road. By owner, $122,500. For appointment to view, call 592-4193. (Principles only, plase).

FARM 5 ACRES: 3-BEDROOM home, barn and garage, phone after 6 p.m. 743-5683.

BOORMAN'S
612 Fort St.
386-7521
2045 Cadboro Bay Rd.
595-1535
BOORMAN INVESTMENT CO. LTD.

OPEN HOUSE SAT. 1:30-4:30 P.M. 2076 KINGS ROAD

This beautiful Oak Bay Tudor has 2-bedroom main floor lovely L.R. with fire place plus 3 bedroom in-law suite with outside entrance. Situated in quiet area in neighbourhood of lovely kept homes. Open to offers on $65,500. MLS 31119. Mrs. O. Zachary 592-2265.

Waterfront Contemporary - Absolute Privacy $189,000

A PERFECT EXAMPLE OF west coast contemporary architecture. All cedar, cathedral ceilings, studio loft, massive stone fireplace, wood panel windows with such luxury extras as marple kitchen with Jen-air range, solid mahogany panelled library, and adjacent office. To guard your treasures are locking leather lined display cabinets in dining room and large vault in office and to protect your privacy IRON GATES at the road lead through nearly an acre of fully fenced treed property. The house is situated a few steps above the beach with sunset views to Cowichan Bay. Very lovely, very unique. Contact:
386-7521 PETER DUECK 721-3878
595-1535 GAIN WEINBERG 477-4467

Rustic Revenue Huge Duplex Or 4-Plex On View Acreage

LOCATED ON A HILL AMONGST the trees. It looks like a large mountain chalet but it's four large suites, two 4-B.R. with 1½ bath and two 3-bedroom with bath plus large workshop and utility room for expansion. Only one year old with low, low taxes. Fully rented. An excellent investment at $130,000 MLS 39393 Call:
386-7521 PETER DUECK 721-3878
595 1535 GAIL WEINBERG 477-4467

Metchosin

2 CONTEMPORARY HOMES under construction on delightful treed 2 acre parcels of wooded seclusion. Plans can be viewed anytime, at this stage you can really make it a custom home for yourself, chosing your own colours and finishing touches. Give me a call, and I will tell you all about it. Listed at $115,000 and $130,000 MLS.
386-7521 TOVE BARLOW 477-9859

Nestled In The Woods

A WROUGHT IRON GATE invites you into a private atrium forming the entrance to this lovely contemporary home, in one of our most exclusive areas. Approx. 1900 sq. ft. of living area, all on one floor. Sunken living room with rich W-W carpeting and a handsome brick fireplace. The dining room has Japanese grasscloth on the walls, which blends in well with the lovely earthtone color scheme. A cozy family room with fireplace is located off the kitchen, with eating area overlooking the area and full bath ensuite, as well as a private sundeck for your morning coffee, facing the sun. 2 further BRs and spacious full bath, plus a utility room complete the living area. Several spacious storage areas inside and outside. Wide double carport with brick posts, blend in with the low contemporary design of this quality home, built by a European craftsman, MLS. Listed at $118,000. For appointment to view please call:
386-7521 TOVE BARLOW 477-9859

Blenkinsop Valley Operate Your Business From Home

1.) $7,000 PRICE REDUCTION MEANS ACT QUICKLY ON THIS UNIQUE PROPERTY. A lovely 5-bdrm. family home with many features: full insulation, lifetime shake roof, w-w in L.R. sep. DR, den with fireplace, kitchen with large eating area, utility and office off kitchen, 2½ baths, intercom. Sep wired and heated outbldgs. give space for business operation; all on over ½ acre, $103,000. MLS.
386-7521 PETER DUECK 721-3878
595-1535 GAIL WEINBERG 477-4467

Lakeview-Langford Duplex— Brand New

SPACIOUS 3 BEDROOM DUPLEX with 2 bathrooms each side. Rent the other side and build a future. Lot size — 140 x 60. Nicely secluded off the highway. Reduced to $85,000. Try your down payment. Call:
386-7521 PETER DUECK 721 3878
595-1535 GAIL WEINBERG 477-4467

New Listing 1.94 ha. Sooke Waterfront Asking $75,000

LOCATED JUST PAST GORDONS Beach on Invermuir Rd. This is most attractive and versatile property. A winding wooded drive opens onto a large meadow with sweeping southerly views over Juan de Fuca. Mature orchard and fenced garden area are but two of the surprises awaiting you. There is also an old farm house and several cabins and outbuildings of little value. The vendor will consider all reasonable offers on asking price of $75,000. MLS. CONTACT:
386-7521 J. P. DUECK 721-3878
595-1535 GAIL WEINBERG 477-4467
B.I. oven. Two bedrooms and 3

Country Home

ON A LARGE LOT (96' X 193') with some seaview, yet only 15 min. from town, it has a gleaming oak floor in the cosy LR with its pleasant country and sea views. Dining room, country kitchen with B.I. oven. Two bedroom and 3 piece bath. Full basement with drive in area. A charming home with a realistic price of $58,500. MLS.
386-7521 TOVE BARLOW 477-9859

Cowichan Attention Fly Fishermen

ONLY TWO LOTS LEFT NOW ON the Cowichan River, just outside of the town of Lake Cowichan. Beautiful treed property in one of the best fishing spots on the river. Lot 9 on the north bank is 2.33 ha. with road in at $36,000 and lot 35 directly opposite is 1.898 ha. at $33,000. If you buy now you will still be in time for the rainbow run.
386-7521 PETER DUECK 721-3878
595-1535 GAIL WEINBERG 477-4467

Well Below Appraised Value 4 BRs and Den Terrific Parking $62,900

ATTRACTIVE AND EXTREMELY solid 14 year old home on high 100 ft. wide lot on quiet cul-de-sac in a very popular young family area near school, bus and cornerstore. Completely finished except work room. No rooms below ground level; 3 bathrooms, 2 beautiful big FPs, 19 ft. kitchen with fridge, countertop range and separate wall oven. Approx. 2300 sq. ft. of concrete parking plus garage and carport. Early possession. (MLS)
383-2700 JOHN PLATT 386-7521

GORDON HEAD TREED LOT $64,500

A large treed lot with lots of room for parking recreation vehicles. The main floor is 1251 sq. ft. and offers three bedrooms — separate dining room with sundeck off, living room with feature fireplace — in addition the full basement has two recreation rooms with fireplace and an extra bedroom. M.L. 33006
IAN BOORMAN 595-1535
OR KATHLEEN HAWKINS
595-1535 OR 477-6871

BOORMAN'S
612 Fort St.
386-7521
2045 Cadboro Bay Rd.
595-1535
BOORMAN INVESTMENT CO LTD.

OPEN HOUSE 997 LEEDS PLACE SAT. 2-4:30

$67,500
Turn off Quadra onto Lodge then first right to view this attractive 2 storey home owner-built 2 yrs. ago. There are three bedrooms, L.R. with gorgeous F.P. and family room down with fireplace. Situated on a quiet street opposite a bird sanctuary. Don't miss this, SEE YOU SATURDAY VIVIENNE GENT 595-1535.

$69,900 FOUR BEDROOMS, DEN AND CONSERVATORY

A terrific family home located on the Lansdowne slope. This grand old home is in top condition and the main floor offers large L.R. with fireplace, 15'x14' DR., Modern kitchen with teak cabinets and adjoining utility room, powder room, den with fireplace, gracious entrance hall with an open stairway leading up to four bedrooms and another bathroom. Recreation room in the full basement, double garage. MLS 32018
Ian Boorman — 595-1535 or Kathleen Hawkins 595-1535 — Res. — 477-6871.

CADBORO BAY $87,900

The location is terrific, the lot is secluded yet easy care and the house is charming. A contemporary design with cedar exterior, sundeck and patios. There are three bedrooms, two full bathrooms, a separate 15 ft. dining room, bright spacious eating area off kitchen, and a deluxe recreation room. To view this new listing call Peter Dueck 386-7521 or Res. 721-3878. MLS 33136.

UPLANDS NEW LISTING $129,000

Be the first to view this quality home which has been well maintained since 1946. In addition to the home being fully insulated and having economical hot water heating, the roof has been recently replaced and the interior and exterior redecorated. The main floor offers over 2000 sq. ft. which consists of a 24.5'x15' living room with a feature fireplace — separate dining room — bright spacious kitchen with an eating nook and sundeck overlooking secluded rear yard — three bedrooms (master 14.5'x15' with ensuite and walk in closet). Grand entrance hall. The full basement has a fourth bedroom, third full bathroom, — three recreation rooms, and easy access to a double attached garage. ML 33334.
Ian Boorman — 595-1535 or Kathleen Hawkins 595-1535, Res. 477-6871

662 PINE STREET FIXER UPPER

A good solid little house for $33,900 on a 60 x 134 lot in Victoria West (M.L.S. 32094)
IAN BOORMAN 595-1535

NEAR OAK BAY REC CENTRE

1. Excellent starter, 2 bdrm. full basement stucco home. Good neighbourhood, reasonably priced $49,500.
2. Retirement dream, No-step 2 bdrm home. Large kitchen, gleaming oak floors, separate garage. Only $44,500.
3. 5x5 duplex—well maintained each side 2-bdrm with large kitchen, spacious living room, 100 x 118 level lot with fruit trees. Excellent garden soil. $68,500.
MRS. ZACHARY
595-1535 592-2265

THE "HISTORY MAKERS" WHITTOME'S

Hillside Area

Try your offer on this 2-bdrm stucco bungalow, situated on large easy care lot close to schools and shopping. Ideal starter or retirement home. Asking $45,950.
386-8441 Oliver Douglas 598-3926
386-8441 E. Wilkison 652-2739

Central Saanich

Views of Haro Strait and San Juan Islands from this 3-bdrm., ranch-style home situated on large corner lot, living room with fireplace, family room also has fireplace. Workshop and garage. Many apple trees and plenty of room for garden. Asking $76,500.
386-8441 Oliver Douglas 598-3026
386-8441 E. Wilkinson 652-2739

YOU DON'T NEED A GREEN THUMB

to enjoy a greenhouse. A profusion of flowers and greenery make an enchanting setting for dining or picnic on the back patio of this delightful 2 bdrm no bsmt home. lovely garden area. Home offers approx. 1000 sq. ft. and offered at only $48,900. ML 32581.
386-8441 Bob Johnson 592-3573

Open Sat. 2 - 4 2612 VICTOR ST.

You must see inside to see the value of this 1325 sq. ft. well appointed home. Ideal for the growing family, 3 BR. space for 2 more down. Near park, schools, Sears. Lge living-dining rm features stone FP, new wall-to-wall W-W, Rec rm., 3 pce bath down. Room for further dev. Yard and greenhouse need a green thumb. $57,500. MLS.
386-8441 Ruth Lukaitis 477-5306.

Open Sat. 2 - 4 3780 CAREY RD. PRICE $43,500

Very clean, 1½ storey home has 2 plus 1 bdrm (cum family rm), and full bsmt with drive in garage. Modernized family kitchen and comfortable living rm with FP, makes this one very saleable and suitable for that first starter home or for retirement. It's close to shopping.
386-8441 Ross Bracken 477-0029

SAANICHTON

2-yr.-old, 3-bdrm. Strata duplex. Living rm. with brick FP, dining rm., galley kitchen with ample cabinets, utility rm., etc. Attached carport. Nicely landscaped, plenty of room for vegetable garden. Asking $51,500, for more information call:
386-8441 Olive Douglas 598-3926
386-8441 E. Wilkinson 652-2739

BURNSIDE-GORGE

Immaculate, 2-bdrm home, living rm. has FP, large kitchen. Room for extra bdrm. up. Situated on nicely landscaped lot. Close ti all amenities. Asking $42,000. For more information call:
386-8441 Olive Douglas 598-3926
386-8441 E. Wilkinson 652-2739

Brand New Listing $57,900

Charming, clean home on lovely lot. Spacious living rm., FP, sep. formal dining rm., gleaming hardwood floors. Kit. has ea. area. 2 BR, (12x13 master). Another bdrm. and sewing rm. up. 4-pce. and 1-pce. baths, drive-in garage.
386-8441 Ruth Lukaitis 477-5306

WOODEN BATTLESHIP!

Fine big older home, over 1700 sq. ft., built like a battleship! Good area, extra big lot, 4 or more bdrms. Young builder can easily duplex or update into splendid family home. Wiring and plumbing A-1. $59,900, good finance both 1st and 2nd mtges available. Phone:
ORVILLE WHITE 592-7220
HENDERSON REALTY LTD.
385-9741

ESQUIMALT

By owner — $43,500. Well kept older 2-bedroom home, newly renovated. Large lot. 1217 Lyall Street. 382-0053, 652-9946.

Century 21 J. D. BOSDET

Name Your Down Payment

Call me now for details on this absolutely gorgeous mini-character home in very handy location. Beautifully decorated 2-bedroom home on very easy-care lot. Ideal retired or starter home. Very flexible terms so be quick on this exclusive listing. $44,900.
ANNE HOWARD — 652-3206
CENTURY 21 J. D. BOSDET
388-4455

OPEN HOUSE 1581 PRAIRIE ST. SUN. 1:30-4:00

$61,900. Lovely 4-year-old home in Gordon Head. 3 bedrooms, master ensuite, family-size kitchen, custom-built sundeck, professionally-finished basement including family room, laundry and 2-pce. bathroom. Large fully-fenced lot. MLS.
ANNE HOWARD, 652-3206
CENTURY 21
J. D. BOSDET, 388-4455

Parade Of Country Homes Open Houses SUNDAY 1:30-4:30

4875 WEST SAANICH RD.

Immaculate, quaint and cozy 3-bdrm. on beautifully-kept 1 3-5 ac., 2-stall stable, completely fenced. Offers please on $123,000.
JEAN LAMBERT 656-3426

5009 OLD WEST SAANICH

3 bdrms. nestled on 1.15 ac. of natural woods which must be shared with your very own Barrel. Unique corner FP. Separate 900 sq. ft. cement blk. workshop. A good buy at $78,900.
ED KRAFT 656-3669

5640 OLDFIELD

Lovely family home on 2 attractive acres. 4 bdrms., rec. rm. with bar. Fridge, range oven, dishwasher and garburator incl. 2-stall barn, completely fenced. Ready to move into — A beauty. $104,900.
AL TRELFORD
388-6275, PAGER 2527

5710 OLDFIELD

Sunny semi-seclusion, 3-bdrm. on 1.6 ac. intriguing use of rock and shakes. Beamed ceiling in L.R., D.R. Knotty Pine in Rec. Rm. Range, fridge incl. Immediate possession. $101,000.
JACK DAVIS 386-3404

7619 E. SAANICH ½ ACRE LOT 1892 CHARMER

A dream come true. Loads of comfortable living is yours to enjoy. The solid home has 4 bedrooms (master has own fireplace and 4-pce. bath), 2 other fireplaces in den and living room. Another 4-pce. bath, and 2-pce. Lovely big glass enclosed kitchen. Double wide garage. So much to see. Call for appointment to view. Owners anxious. Asking $97,500. MLS.
AUDREY CROTHERS 385-4645

0 BEDROOMS. Lovely view lot overlooking the Straits and the city. Not many lots come up in this area. Three blocks from the Esq. Lagoon.

1 BEDROOM self-owned apartment in the McKenzie-Quadra area. This complex has all the amenities you will need. This one must be sold.

2 BEDROOM, 1911 character home, nicely re-done but still a little left to do. If you want character at an easy price, this is for you.

3 BEDROOM end unit townhouse. Some finishing in the full basement. Convenient Glanford location. Close to the pool. Great family area.

4 BEDROOM home off Gorge Rd. Presently used as up and down rentals. Only 13 years old. Perfect to live in or rent part or all of it.
BRENT JOE
MORRISON 388-4455 BLODGETT

Island Homes Ltd.
2504 DOUGLAS
386-7545

ACREAGE PLUS

Enjoy. Modern home. 3 fully developed acres. Large high workshop. Large solid built barn. Pasture, hayfield, vegetable areas. Fruit trees. Facilities for cattle, horses, pigs, chickens. Many extras. $109,000. Tom Evans, 652-2620. MLS.

MUST BE SOLD

Owners leaving Island. Spotless 4 bedroom home with rec room. Double carport. Beautiful views. Large home. Call Tom Evans 652-2620. Asking Price $65,900.

A.H.O.P. ONLY ONE LEFT PRICE $45,000

Quality built 3 bedroom Strata duplex on quiet dead end street. 1120 sq.

250 HOUSES FOR SALE

FOR SALE Royal Trust 477-0191 384-8001

OPEN HOUSES

317 FOUL BAY RD.
SUN. 1:30 - 4 P.M.
Something special is the only way to describe this quality constructed home. Lots and lots of extras. Approx. ½-acre of seclusion. Could be 6 bedrooms, swirl pool and sauna. Room for the pool table. Panoramic sea and mountain views. Just listed and a MUST TO SEE. Full price $225,000. WALLY MILLIGAN, 384-8001 or res. 477-5144.

SUN. 1 - 4 P.M.
2738 PEATT RD.
2 bedrooms, cute and cozy with appliances. Large lot. $39,500. LEN TAYLOR, 384-8001 or res. 382-9485.

SAT. and SUN. 1:30 - 4 P.M.
1588 RICHARDSON ST.
(One door from St. Charles.) Almost new Tudor style home built in keeping with surrounding Rockland area. Living room with cozy fireplace, separate dining room, comfortable den and kitchen eating area. Large master bedroom with 5-pce. washroom, 2 more bedrooms, 1½ bathrooms plus many more extras. Make an offer on $95,000. DEREK WICK, 384-8001 or 595-2062.

OPEN HOUSE
4548 BALMACARRA RD.
(Off Ferndale)
SUNDAY 1:30-4:00
Unique cedar and glass new home on quiet treed street. 2200 sq. ft. of luxury living space on one floor. Includes large living room, separate dining room, large family off kitchen, 3 bedrooms, 2 complete baths, one en-suite. You must tour this house to appreciate all of its extra features. For prior viewing, or viewing at any time, day or evening call:
GORDON SPACKMAN
477-0191 477-7085

1867 CARNARVON ST.
SUNDAY
2:00-4:30 P.M.
Edge of Oak Bay. Please believe me—you will have to be quick—this 2 bedroom, L-shaped living dining room, full basement with extra bedroom and rivate deck, just won't last at $55,500.
VIVIAN M. ROBERT
477-0191 477-0281

3346 PAINTER RD.
SAT. AND SUN. 2-4 P.M.
$57,500
10-year-old post and beam home—nearly 1300 sq. ft. on main. Some finishing to be completed down—but huge rec room, 4th bedroom and office on lower level.
JACKIE WALDRON
477-0191 477-0850

1503-4 ROBIN WOOD PL.
SUNDAY 2-4 P.M.
Sparkling new 2 and 3 bedroom homes by Walton, on new secluded cul-de-sac. Both with family room off kitchen ensuite off master bedroom, thermopane, aluminum siding plus many quality extras. To view, turn west off Majestic at Hathorne and follow signs.
RUTH CROSLAND
477-0191 595-5677

SUNDAY 1:30-4:00 P.M.
ALL NEW ON LUCILLE
A pleasure to present the last two HUGO HUCKER Homes on Parkway Dr. (off Lucille Dr. off Clark Rd.) in sunny Brentwood. Each has 3 bedrooms, ensuite bathrooms, full basements, 3rd plumbing roughed-in down, WW carpeting, underground hydro, phone, cablevision, curbs and both priced around $59,000.
RON SEDGER 479-3673

3086 ISLAND VIEW RD.
SUNDAY 2:00-4:00 P.M.
Bautiful views of sea and Mt. Baker. Lovely 4-bedroom home, 3 baths, 2 open fireplaces, family room, eight glass sliding doors to wrap-around sundeck. Double attached garage plus 20'x26' workshop. 1.31 acre lot, beautifully landscaped. $154,900. Call
BERNEIDA TAYLOR
477-0191 382-9485

SAANICH EAST
Close in location, big lot with view and super landscaping. Four level split, 13 years old, 5 bedrooms plus a den with sliding glass doors to secluded patio. Swimming pool with deck nicely finished. Well priced at $83,500, MLS 32903, 479-2764 OLE KNUDSEN 384-8001

2.31 ACRES $65,700
3 bedroom rancher with big living room with w.w. and FP, big kitchen. Sep. garage-workshop, 2-stall horse barn and corrall.
OLE KNUDSEN
384-8001 res. 479-2764

NATURALISTS AND GOLFERS
2 min. to one of Victoria's true championship golf courses. Lakefront that abounds with waterfowl and marine animals. ¾ acre professionally landscaped easy-care lot. 1806 sq. ft. main floor, total 3500 sq. ft. under one roof. Automatic sprinklers, intercom, sun patios, kennel pet run, etc. Priced to sell $117,000.
HAZEL CAMPBELL 384-8001 or Rs. 592-0632.

EXECUTIVE HOME
A 4-bedroom split level on a quiet cul-se-sac in one of the best areas of Gordon Head. Spacious living and dining rooms, ultra smart kitchen with eating area. Family room off kitchen, 4 bedrooms, 3 bathrooms. Separate playroom for children. An ideal family home. Price in low $90s. MARGARET JOHNSTON 384-8001 or 477-1763.

HAVE A NICE WEEKEND!
IF YOU ARE ON THE MOVE
CHECK THESE OUTSTANDING BUYS
—LOW PROFILE RANCHER with interior pool, 4 bedrooms, quiet suite. In prime location. $225,000.
—NEAR ST. MICHAELS SENIOR UNIVERSITY SCHOOL — on cul-de-sac, 3bed rooms, post and beam living room. Bath up and down. Only $65,000.
—ARBUTUS UNIVERSITY. Great for the design conscious. 5 bedrooms, den, rec room. Asking $139,000.
—POST AND BEAM CONTEMPORARY. Light and bright, 3 bedrooms up, 1 down. 3 bathrooms. $125,000.
NEAR THE OCEANOGRAPHIC CENTER. 5 bedrooms one level. Swimming pool. $159,000.
—COLWOOD SEAVIEW! Fantastic tudor, 4 bedrooms, 4 fireplaces, plus full suite. Incomparable at $40,000.
EXECUTIVE RANCHER — Contractors residence with den, 3 bedrooms, family room, Thermopane. Double Carport. Only $139,00.
GORDON HEAD — Large lot. Exceptional 2-year-old, 4-bedroom home, 3 baths, close to all schools. $83,000.
—NEAR MAJESTIC PARK family home with 3 bedrooms up, 2 down. Rec room, sauna. Offer on $79,000.
—NEAR PARK, BUS AND SHOPS 2 levels, 3-bedrooom home. Master has 4 -pce. ensuite. Good value at $76,000.
—LIKE TENNIS? Move into this 3-bedroom no-basement retirement or starter in Gordon Head. The courts are at your back door. Convenient to bus and shops. Great buy at $52,500.
—NICELY TREED SPLIT level in Gordon Head. Floor-to-ceiling fireplace open family room off kitchen, 3 bedrooms, den. $89,500.
CONTEMPORARY. Yet elegant! 3 bedrooms, and den all on one level plus large dining room, living room, kitchen, sauna and laundry. $129,900.
ONE OF THE NICEST executive homes on the market. Welcome and warm spacious entry leading to den, living room, dining room, family room and master bedroom. 2 other bedrooms for guest sor family. Pleasant view from all rooms lots of natural light and sun. $157,000.
FOR
FOR MORE PARTICULARS AND APPOINTMENT TO VIEW PLEASE CALL JEANNIE DEWHURST 384-8001 or Res. 658-8980.

250 HOUSES FOR SALE

FOR SALE Royal Trust 477-0191 384-8001

3 BEDROOMS $50,500
1.06 ACRES
Views of Langford Lake. Living room with fireplace and in-line dining room. Large kitchen with laundry area. High basement, interesting possibilities. Needs some minor maintenance. Open to your offer.
TIM HOSKIN 384-8001 or res. 595-6250.

BROADMEAD
We have just listed exclusively an outstanding contemporary 3-bedroom home with sunken LR with beautiful FP — separate DR family room off kitchen — games room. This home is exceptionally well built. Do call us to view. Asking $124,000. "THE McGREGORS" 384-8001 or 477-3675.

LIKE GARDENING?
Well you'll love this immaculate 3-bedroom bungalow with an extra big lot with garden all ready dug, basement withroom for recreation, extra bedroom, etc. Nice area of similar homes. OPEN FOR OFFERS ON PRICE OF $58,500. MARGARET JOHNSTON 384-8001 or 477-1763.

3 BEDROOMS
GREAT SHAPE
$47,500
Completely modernised and in top condition. Close to Jubilee Hospital and bus line. All wiring, plumbing, kitchen cabinets, bath, stucco, flooring updated. This is a new listing and extremely well priced yet still open to offers. 477-0191
RAY TILLYER 388-5464 pager 730.

2 BEDROOMS HOME
2 BEDROOM MOBILE
HUGE GARAGE
$49,900
Exceptional value here. Either live in one and rent the others or rent all three. The mobile has an expanded living room and air conditioning, plus 2 porches and full skirting. The 2 bedroom home has a new furnace and hot water tank and is complete with a heatilator fireplace. The garage is double, plus a large workshop with loft and heat. All this and more is located on a quiet street in Colwood. 477-0191 RAY TILLYER 388-5464 pager 730.

GREAT LOCATION—
HUGE HOME!
Large 2 story family home on oversized lot featuring at least 2 of the following: Living rooms, dining rooms, bathrooms, kitchens, garages, bedrooms, etc. Ideal for in-law accommodation, large family or investment. The price is only $52,900. Don't delay — but investigate this great value.
477-0191 KNUD SCHWER 478-8203

EXECUTIVE HOME
IN GORDON HEAD
Unique home for the growing professional family — and if desired in-laws. Attractive 9¾% Mortgage. Tastefully decorated and quality construction. Great for entertaining — large family room with wet bar and exciting fireplace. 4 bedrooms, 3 baths, sunken roman tub with adjoining sauna. This is a must see property — so let me show you and priced at $113,900.
477-0191 KNUD SCHWER 478-8201

SECLUSIO
With Gorge water views — call me on this fine 3 bedroom home located on large secluded easy care lot. Over 1400 sq. ft. on main. Thermopane windows, —dishwasher, gaburator, workshop. An excellent buy offered at $88,500. MLS. Call me for further information.
477-0191 PETER CHOWN 477-0767

NEW LISTING
$53,900
An immaculate 3 bedroom no basement bungalow. Cozy living room with fireplace. Small workshop in carport. Well landscaped lot. Home and grounds in top condition. New MLS. For additional information call:
GALE CHRISTENSON
477-0191 477-7047

CHARACTER HOME WITH VIEW
Gracious older well-kept home in high location with great views of downtown area and Olmpics. Close to all amenities on a quiet street. 3 bedrooms plus den, priced at $66,000 MLS. Call
477-0191 DAN NASH 477-2078

ROOM TO GROW
Excellent Hillside location in a quiet cul-de-sac and close to buses. This 3 bedroom bungalow has hardwood floors throughout. Large kitchen, 4 pce. bath and full basement with drive-in garage. Well landscaped lot. $52,900.
HUNTLEY WRIGHT
477-0191 477-0897
LES ADAIR-WILLIAMS
477-0191 383 9950

LOOK AT THIS!
An unbelievable amount of living available in this 4 bedroom home. W.W. in living room with fireplace, country size kitchen, 4 pce. bath, full basement. Large lot, big carprt with parking. $54,500.
HUNTLEY WRIGHT
477-0191 477-0897
LES ADAIR-WILLIAMS
477-0191 383 9950

BEAUTIFUL START
With this freshly painted bungalow, 2 bedrooms, living room with fireplace, 4 pce. bath and kitchen of main. Full size basement with bedroom and drive-in garage. MLS $42,900
HUNTLEY WRIGHT 477-0897
477-0191
LES ADAIR-WILLIAMS
477-0191 383 9950

IN THE OFF SEASON
Before spring planting setle your family into this delightful mini-farm package. 5 bedroom, full basement home plus 2 vehicle garage. Various outbuildings and fenced pens. Excellent garden area. Serviced with school bus. Full price $94,900. Trade up now.
LES ADAIR-WILLIAMS
477-0191 383 9950
HUNTLEY WRIGHT
477-0191 477-0897

PROFESSIONAL SIZE
This fine Spanish bungalow is nestled amongst stately trees, its gracious living room allow for easy furniture arrangements. The formal dining room, separated from the kitchen and living room adds charm to entertaining. A combined family room and kitchen which allows mothers to observe the children. 3 large bedrooms with 3 pce. en-suite off master. A laundry room, rec room and den complete the main floor. An upper level large artists studio could also be a music room. The 2 car garage completes this distictive home priced at $124,900.
HUNTLEY WRIGHT
477-0191 477-0897
LES ADAIR-WILLIAMS
477-0191 383 9950

SWEETEN YOUR FUTURE
With the purchase of this central Saanich beauty, 2 large bedrooms on main (master has 3 pce. en-suite) 3rd bedroom in basement, with 2 pce. bath. Bright kitchen with eating area. Pantry like storage, dishwasher and garburator. Nice quiet, residential ara. Offered at $67,900. Contact:
LES ADAIR-WILLIAMS
477-0191 383 9950
HUNTLEY WRIGHT
477-0191 477-0897

'DON'T MIND TRAFFIC'
Yes this home fonts on a busy street, but check out the value in this 3 bedroom, full basement home. Family room with fireplace and wet bar, 1402 sq. ft. on main floor, duplex zoned lot and offered at much lower than assessed value. Listed price $62,500. Contact:
LES ADAIR-WILLIAMS
477-0191 383 9950
HUNTLEY WRIGHT
477-0191 477-0897

THE STAYINGS EASY
Exceptionally well-built home with a 4th bedroom down. Located in a quiet cul-de-sac bordering Buchart Gardens, this property is beautifully landscaped. Family room, sunny sundeck. $69,500.
LES ADAIR-WILLIAMS
477-0191 383 9950
HUNTLEY WRIGHT
477-0191 477-0897

250 HOUSES FOR SALE

WINDOW BEAUTY
Call us to view this 4 bedrooms with super mountain and water views. Glistening white rock fireplace highlights the large living room, custom fitted stove and dishwasher in bright kitchen. 4th bedroom, 3rd bath, family room, TV and laundry room, down. $114,900.
HUNTLEY WRIGHT
477-0191 477-0897
LES ADAIR-WILLIAMS
477-0191 383 9950

SOOKE
$49,900
Priced to sell quickly — compare anywhere. 3 bedroom, 2 yr. old home, with brick fireplace in living room and large dining room, finished rec room in basement features a rock fireplace. 70 x 150 landscaped lot located next to park area. New MLS.
GALE CHRISTENSON
477-0191 477-7047

CORDOVA BAY
SEAVIEW
$64,900
—Completely renovated 2 bedroom Home
—One bedroom in-law suite with fireplace
—.39 acre lot
—Close to beach area
—room to expand existing home
—Ideal starter or retirement home
For additional information on this exclusive listing call:
GALE CHRISTENSON
477-0191 477-7047

COLWOOD
2 BEDROOM
Reduced to $54,900 and open to offers. Living room with fireplace, cabinet kitchen, 2 bathrooms, 2nd fireplace in family room. Double drive-in garage. Please give me a call to view. MLS 31043.
477-0191 JACK MOEN 658-5448

National Trust Realtor 3108 SHELBOURNE 595-2121 3965 QUADRA 479-7161

OPEN HOUSES
2861 PEATT
SAT-SUN 1:30-3:00
An older house on a big lot, a short distance from Langford Centre. Very clean, 3 bedrooms, living room with fireplace and a big kitchen, separate workshop plus a garage, offers on $41,500.
LARRY LINEHAM 595-0134
Off. 595-2121

OPEN HOUSE
1480 FINLAYSON PLACE
Excellent value in this full basement, 4-bedroom home. Has separate DR with fireplace and sunken LR with fireplace. Family access from 2 streets. Looks are deceiving from outside. Make your offer on realistic price of $55,000. MLS 33884. Open to view Sat. and Sun., 2-4 p.m.
MARION FELL
479-7161 384-7859

OPEN HOUSE
SAT. & SUN. 1:30-5
4124 TUXEDO AVE.
High Quadra
Quiet country setting yet just a few minutes from town and UVic. Modern contemporary, custom built, six-room bungalow, spacious living room, dining room, kitchen with bar, 3 well planned bedrooms, full daylight basement, very large rec room ideal for table tennis, etc. Plumbing roughed-in. Workshop area. Large carport —sundeck over. Easily maintained grounds. Come and see. Priced right at $64,500. MLS 33341. VIC DREW in attendance. Prior inspection 479-7161, res. 592-0927.

OPEN HOUSE
1719 TIFFIN PLC
SUNDAY 1-4 P.M.
Bright and sunny house, quiet relaxing area of Gordon Head, unusual floor plan. 3 Bedrms main, 4 pce ensuite, huge sundeck, dish washer, 2 fireplaces, dble. cpt., basement can easily be developed into 2 or 3 Bdrms. Reduced to hte asking price of $67,900, Must sell situation. ML 31562.
HAROLD HOMER
479-7161 388-4771

OPEN HOUSE
SAT. & SUN. 1:30-4
1417 DENMAN ST.
4 bedrooms, dining room, large kitchen, living room, patio, laundry room, patio, storage shed, all this for $46,900. Owners transferred make an offer. Try $2,300 odwn. MLS 32564.
592-2130 JOT HOME 478-7161

OPEN
58 WELLINGTON
SAT. and SUN. — 1:30-4 p.m.
Buy form OWNER and SAVE! Attractive 3 bdrm., 1½ storey, full bsmt. home on a quiet tree-lined street, close to the waterfront and Beacon Hill Park. Main floor features 2 bdrms., 4 pc. vanity bathroom, L.R. with fireplace, separate D.R., family size kitchen with eating area overlooking a very private back garden with fruit trees. Concealed stairway from main entrance hall leads to partially carpeted, tastefully decorated 3rd. bdrm. and 3 pc. bathroom upstairs. All this PLUS 5 deluxe major appliances included in the asking price of $73,500. All reasonable offers considered. 388-4939 or 642-5457.

ROCKLAND AREA
1st CLASS
FEATURING
PRESTIGE
149,900
This 3 years new home has over 3500 sq. ft. finished floor area. Finished in the finest quality throughout. This executive home is entertainment oriented with features too numerous to possibly list. All on an immaculately kept 80x150 ft. lot. To view this new exclusive By Appointment Only. Quickly Call SHANE BEFURT 385-3664 or 386-6164. CASTLE PROPERTIES.

NEW HOMES
IN
3 Fine Locations
GORDON HEAD
CENTRAL SAANICH
ROYAL OAK
To View At
Your Convenience
Please Call
HARRY ATKEY DAVID PHILPS
Eves. 598-1737 Eves. 656-6590
Engineered Homes
385-6211 19 Cadillac Ave.

SPACIOUS
Open House — 4328 Ramsay Place
$64,900 — 477-6134
3 years, 4 bedrooms, 1800 sq. ft., (finished living area), 13 on main, immaculate inside and out, located on quiet cut-de-sac in Gordon Head, within walking distance of Mount Doug Park and beach. Priced below appraised value.

250 HOUSES FOR SALE

the Permanent for Sale
3647 SHELBOURNE 477-0141

OPEN HOUSES
SUN. 2-4
411 OBED
$49,900 — "GARDNERS PARADISE". Lovely no step, 2 BR home in Gorge area. Sep. DR, fireplace, fenced yard and sep. garage. MUST be sold. Vendor has purchased. 477-0141 eger 707 or 385-8814.
HEATHER GAMMON

SUN. 12-2
4042 CAREY RD.
$43,500. Good starter, 2 bedroom home with fireplace in living room. Sundeck in back with Plumpic Views. Part Bsmt.
477-0141 KENT DEANS 386-7156

SUN. 2:30-4:30
476 MEREDITH Cres
$66,900 (last street off Whitewide Ave.) Nearly new 3 bedroom home on well landscaped fenced lot. LR with FP. Sundeck off DR, ensuite bath in master BR. Full High bsmt.
477-0141 KENT DEANS 386-7156

A SUPER STARTER
1731 DONNELLY
SUN. 2-4
2 bedrooms, living room with fireplace, hardwood floors, large sunny kitchen and big private lot in first class area. A must see with: J. DAVID HYSLOP 477-0141 or 598-5666.

SUN. 2-4
2019 BRIGHTON
(corner Foul Bay Rd)
Oak Bay, near new. Take this opportunity to view this spacious (over 2000 sq. ft.) ranch style home. 3 BR's, PLUS lovely inlaw suite on nicely landscaped lot. $106,000.
479-0141 ELEANOR BAY 592-1130
477-0141 PADGE ELWELL 477-3988

SUN. 2-4
1636 BURTON
Ideal starter or retirement home close to Sears. 2 bedrooms, full bsmt on a nice landscaped lot. A must see at $48,000. View with:
477-0141 386-4775 pgr 401
A. J. "ANDY" ANDERSON
or
BRUCE BATEMAN
477-0141 384-2827

SUN. 2-5
577 McKENZIE
(DEAD END OFF CAREY)
2 plus 2 BR immaculate home on big lot 85 x 197. LR with FP, separate DR and attached garage. OFFERS on $55,500.
BRUCE BATEMAN
477-0141 384-2827

$38,500
2 nice BR's, bright and cosy living room with FP, kitchen has eating area. Appliances are included. Electric heat and copper plumbing. Bsmt. Good lot. CALL TO VIEW:
477-0141 FRED JACKSON 658-8472
MARCEL STOCKER
477-0141 479-8324

REDUCED
$4,000
FAIRFIELD
CHARACTER
Charming 3 BR, 2 bath home at 93 Linden Ave. Only 1 block from Dallas waterfront. Built in 1910 with its elegance unspoiled. Services updated, and in spotless condition. Accommodation includes LR and den both with FP's, extra large beamed ceiling DR, sun room, separate entrance and full bsmt, NOW ONLY $72,500. CALL FOR VIEWING ANYTIME:
BRUCE BATEMAN
477-0141 384-2827
ANDY ANDERSON
477-0141 388-6275 pgr 401

WALK TO BEACH
ASKING $88,900
MLS.
Lovely country setting 2604 sq. ft. of finished area. Includes 3 BR's, large rec rm. in-law ste. in bsmt, dble garage, 80 x 140 lot.
MARCEL STOCKER
477-0141 FRED JACKSON 658-8472
THE PERMANENT

QUALITY
Throughout in this unique home. The kitchen is big and beautiful, loads of cupboards, new floor and eating area with sliding glass doors to the deck overlooking large well treed backyard. The dining room is so very big that there is a sitting area with fireplace. Big living room, 3 bedrooms and bathroom, quality carpeting, all make for a must to see inside. The lower level has rec. room, 4th bedroom, 3 pce. bath and workshop. MLS 32847. $69,900.

183' WATERFRONT
.86 acre of privacy with your own magnificent easy-access beach, cement seawall, bordered by a creek and a chain-link fence. 3-bedroom house and 2-bedroom guest cottage, plus large heated workshop with heavy duty wiring. This is a superb piece of property in the "Uplands" of Sooke. $99,900.
Barry Thorndycraft
477-8487 386-7545
ISLAND HOMES LTD.

SEASPRAY PROPERTIES LTD./ REALTOR
OPEN FOR INSPECTION
Every THURS., FRI., SAT., SUN. 1:30-4. Well designed 2-bedroom townhouses.
117 SIMCOE ST.
From $45,000
Down payment as LOW AS $1250. Monthly payments as low as $210 to qualified purchasers, qualified for AHOP, including federal and provincial subsidies. TERRY POPP and TED BROWN in attendance.
SEASPRAY PROPERTIES LTD.
386-3124

FAIRFIELD CHARMER
On Cornwall Street. By owner. Clear title, very attractive new 3-bedroom split-level home, 1½ baths, large living room with fireplace, kitchen and dining area, wall-to-wall carpet, utility room and family room. Close to Beacon Hill Park and waterfront, walking distance to town, thermopane windows, electric heat, quality materials have gone into this home. If sold this weekend, purchaser will have choice of new washer and dryer, or fridge and stove. All this for only $59,900. 479-6221.

HIGH VIEW
½-ACRE LOT
Tattersall, nicely fenced. Landscaped, secluded, 2625 sq. ft. living space, 5 bedrooms, den, living room, dining room and large kitchen, 2½ baths, oak floors, hot water heat, garage, top quality. Must see. Offers $86,900. 383-8529 or 598-2186.

250 HOUSES FOR SALE

BLOCK BB BROS.

SELL THROUGH
TV VIDEO
OPEN NIGHTLY
'TIL 8

OPEN SUNDAY
NEW HOME
1 to 3:00 P.M. — 1625 Douglas Ave. — Different floor plan, 3 Bdrms, 5 pc bath, dining rm, large kitchen, sundeck, thermo pane windows, beautifully finished and an excellent buy at $62,500. Your host —
386-3231 Bob Hahn 595-1642

OPEN HOUSE
4215 SPRINGRIDGE CRES.
SUNDAY 1:30 to 4:30
Drive along Carey Rd. or Vanalman to Springridge Cres. to view this lovely 3 BR split level on a large lot. $63,500.
386-3231 Wilf Weicker 598-2952

4120 LARK AVE.
OPEN HOUSE
SUNDAY MAY 28
2-4
Large corner lot. Park close by. Mountain view to west. In-law suite with fireplace. 3 bedrooms up.
386-3231 Mary Ann Waldmann
477-5759

OPEN HOUSE
3 BDRM — $51,500
Open Sun. 1-4 p.m. Well maintained, character home with new plumbing, wiring and bath. 1914 sq. ft. easy care lot on a dead end road. Sundeck off kitchen. Price includes stove and freezer and drapes. 1448 Taunton St.
386-3231 Bash Sharma 479-4933

OPEN HOUSE
2-4 SUNDAY
9035 LOCKSIDE
Waterfront — new 2 bedroom home, electric heat, attached garage, outstanding views. $87,500.
656-5337 Ted Phillips 656-5584

Sidney — Reduced to low $51,500. Excellent 3 bedroom home, with extra 1 bedroom, rec room, 2 pc. bath down. Vendor transferred.
656-5337 Ted Phillips 656-5584

QUIET CUL DE SAC
Well appointed 2 level 3 bdrm home, 1½ baths. Ample parking. Close to beach and boat launching — Great for young family. Vendor open to offers on $57,900. Call today.
386-3231 Myrna 382-9329

Ardmore area, almost one wooded acre, excellent family home, is one block from swimming beach and about one mile from two golf courses. Offers on $94,500.

Deep Cove — Happy country living on nearly one acre, newly landscaped. Cozy kitchen, family, dining and living room on lower level and 3 or 4 bedrooms up. Offered at $98,500.
656-5337 Ted Phillips 656-5584

Sidney — reduced again to $58,900, this home has a replacement cost of over $70,000. 6 months old, 4 bedrooms, 2½ baths, rec room and $4,000 extras.
656-5337 Ted Phillips 656-5584

THE BEST VIEW
In the Esquimalt Lagoon, at the end of a quiet cul de sac. Post and beam 3 BR full bsmt home built for the owners and takes full advantage of the Olympics and the straits. Mature garden features covering shrubs, vegetable area, patio and sundeck, fenced and hedged for privacy. Offers to $95,500.
478-5561 Norma Saunders 478-9182

AHOP
Now as a single person or a couple without children, you can take full advantage of AHOP benefits. If down payment is your problem, the builder will accept your car, boat or 3 as down payment on Frances Garens at Sooke, where you get a 3 BR full bsmt home for $45,000. For further info call:
478-5561 Norma Saunders 478-9182

COLWOOD
LANGFORD
2740 SOOKE RD. — Starter home on large lot. Try your low down payment to offer on $35,500.
430 TERRAHUE — Quiet Colwood 3 BR on main, full bsmt with 2 additional. Vacant. Offers to $52,900.
2830 KARR — A must see. 3 BR's on main with extra plus rumpus room in full bsmt. Lots of parking room here. Asking $55,800.
617 KILDEW — Gardener's delight with comfortable 2 BR bsmt home, offer to $58,500.
2798 SCAFE — Close to all amenities, 3 BR full bsmt home with dining room and family size kitchen. Asking $58,500.
2861 CHURCHWOOD — Quiet Glen Lake cul de sac, fover entrance, full bsmt home with that little different styling. Offer to $64,900.
478-5561 Norma Saunders 478-9182

TREES AND
CHARACTER
Tucked away on a large lot in a quiet area of Langford. Exceptionally fine large 2 bedroom home with gracious living area and many other fine features we look for in a home. MLS.
478-5561 BOB PAUL 478-2477

HOME PLUS
WORKSHOP
3 BR lovely Langford home completely renovated using expensive materials throughout. Exceptionally fine heated workshop adjoins could be used for small home business. Asking $54,000. MLS.
478-5561 BOB PAUL 478-2477

TWO BR RANCHER
Located on a quiet street in Colwood. Large LR, bright kitchen with family room off. Shake roof. MLS.
478-5561 BOB PAUL 478-2477

NO STEP
BEAUTY
Very pretty and well landscaped lot on quiet Colwood street provides an excellent setting for this 3 BR rancher. Super living room over 20 feet long, big kitchen, covered patio off dining area, garage, ample parking. $53,900.
478-5561 DAVE REID 478-7375

$32,000
is all it takes to buy this 2 bedroom home at 846 Leslie. This home requires complete renovation and updating of services, but could be an excellent investment for the super handyman. Can be inspected anytime by calling:
478-5561 DAVE REID 478-7375

NEW RANCHER
nearing completion just 3 blocks from the beautiful Mill Bay shoreline. Cedar exterior, 3 bedrooms, 1½ baths, family room, kitchen with eating area, big living room, 2 fireplaces, garage, on approx. acre lot. Excellently priced at only $53,500.
478-5561 DAVE REID 478-7375

FAMILY HOME
OPEN SUNDAY 2 to 4
367 FAIRVIEW
Built to live in this Colwood home only 11 years old, good yard — fenced. Close to schools. This home has 3 bedrooms, main floor large dining room, living room with exit to large sundeck. Hardwood floors. Pleasant setting. For prior viewing on the asking price of $57,900 call:
477-1841 G. L. Lloyd 479-4105

CHARACTER HOME
PARKLANDS
Walking distance from Naden, this 1250 sq. ft. charmer exudes warmth and comfort. Fresh and clean, this plaster home has a particularly attractive living room with its oak floor and brick FP. Bright kitchen with a handy, spacious utility room, separate dining room, and 3 bedrooms on the main. Part basement provides 4th BR and storage area. Separate garage. Set on a large, beautifully treed lot with a delightful back garden seclusion. ML 31994. Offered at $59,900.
658-5794 Bill Remple 477-1841

250 HOUSES FOR SALE

BLOCK BB BROS.

3 BEDROOMS—$54,900
1633 DOUGALL
OPEN SUN 2 to 4
Shiny and new in Gordon Head, a no-step, no basement home. Lots of parking for extra vehicles. Large first mortgage available.
477-5705 Erna Elisay 477-1841

SOUTH OAK BAY
ST. DAVID
CHARACTER HOME
On one of South Oak Bay's peaceful avenues, a home of quiet distinction, with all principal rooms beautifully panelled. Full reception hall, with large living room, separate dining room, cozy den with fireplace, 2 bedrooms, master ensuite. Charming kitchen with separate pantry throughway to dining room. Full 7½ basement. Separate garage. $79,000.
Residence Ted Walford Office
598-1420 477-1841

OAK BAY
2 STOREY HOME
ESTEVAN VILLAGE
A charming 3 bedroom, 2 storey home on a quiet street close to Estevan Village and the beach. Large living room with fireplace, dining or family room, spacious kitchen, 2 extra bedrooms in basement. Nice garden with fruit trees, with back lane entrance. Needs some decorating, and is sensibly priced at $65,500.
Residence Ted Walford Office
598-1420 477-1841

ARBUTUS—HOLLYHILL
CAPE COD
RESIDENCE
Situated on an exclusive cul-de-sac of executive homes, a 4 bedroom, 2 storey brick contemporary residence, with a 42' games room/family room with fireplace, panelled den with built-in bookshelves, living room with fireplace, dining room, and a large kitchen with breakfast room, 3 bathrooms. Double garage. Spacious ground floor master bedroom with 3 pce ensuite. 3 bedrooms upstairs. $139,000.
Residence Ted Walford Office
598-1420 477-1841

TELEGRAPH BAY
QUEENSWOOD
UNIQUE
CONTEMPORARY
On a private cul-de-sac, a 4 bedroom contemporary residence of exceptional quality and design. Solid beam construction throughout, with open living room, dining room, superlative kitchen, den, large oak parquet family room, 3 bathrooms. Automatic garage, intercom, vacuum system, garburator, dishwasher. Your choice of carpeting and light fixtures. Fully fenced garden. $136,000.
Residence Ted Walford Office
598-1420 477-1841

PANORAMIC SEA VIEW
CEDAR AND STONE
HILLSIDE "CHALET"
A 3 bedroom cedar and stone exclusive residence designed to take full advantage of the sweeping views of sea and islands. Solid beam decor in living and dining room, with sliding glass doors to a full length view-and-sundeck. Spacious kitchen and breakfast room with adjoining family room with fireplace. Master bedroom has private view balcony, with an exclusive 6 pce 3 way ensuite. Large country laundry room, RI recreation room, and 4th bedroom. Intercom, full electric heat, thermopane windows, underground services. $129,00.
Residence Ted Walford Office
598-1420 477-1841

OPEN HOUSE
If you have found that newer houses are too expensive and older ones are too outdated drop by 830 GLADIOLA SUNDAY from 1:30 to 4 and see this terrific alternative. It is an immaculate 2 year old 3 bedroom full basement strata duplex. Located in a very quiet neighborhood, the home features a spacious living room with corner fireplace, an excellent kitchen and a 2 pce master ensuite. Asking $55,900.
477-8636 Bernie Wilkinson 477-1841

SWINERTON'S REALTY WORLD®
OPEN HOUSE
1430 Pembroke St.
Sat.-Sun. 1:30-4
$53,900
5 bedrooms, 2 bathrooms, 60x120 lot, duplex zoned. JACK BETTS, 477-4042, 385-2481; BILL McCULLOCH, 479-4487.

Cute and Cosy
OPEN HOUSE
Sat.-Sun. 2-4
811 Condor Ave.
Ideal starter or retirement, 2 BR, large living room, kitchen with eating area. Handy to Gorge Vale golf course. MLS 32872. Listed at $40,500. Please call G. M. HOWARD HODGES, 598-7166, 385-2481.

OAK BAY
VILLAGE
OLDE WORLD
CHARMER
4-5 BEDROOMS
2 BATHROOMS
FULL BASEMENT
$67,000
CHECK THESE FEATURES — Large living rm. W-W carpet — Separate dining rm with fireplace and W-W carpet — Cosy study with fireplace — Lovely quiet location just 2 blocks from the village — Hurry 1st time on market and a GREAT BUY (MLS).
DICK JAMES 385-2481, 592-2139
SID CUSTANCE 385-2481

OAK BAY
WILLOWS
2 Bedrm Olde
World Charmer
Plus LOT
(Subdivided)
DICK JAMES
385-2481 592-2139
Swinerton Stewart Clark Ltd.

Fairfield In-Law
$64,900
Excellent newer family home, quiet residential area, 3 minutes walk to the sea. 3 bedrooms, living room, dining room with fireplace, large bright kitchen and bathroom, laundry room, drive-in garage. Downstairs, features new professionally finished suite. W.W throughout the home. Over 2000 sq. ft. of total living area. Lovely yard. 595-7096 or 598-6506.

THE SAVING IS YOURS
Was listed at $67,400; owner now selling for $63,500. Three bedrooms and den up, large rec. room down, sundeck, fireplace, wall to wall throughout, good clean condition on quiet cul-de-sac off Maplewood. Open house Saturday and Sunday, 2-4, 1294 Camrose, 386-0211.

SMALL OLDER HOME AT 780 Claremont, 3 bedrooms, fireplace, hot water heat, large garden lot. Phone 477-5184 for appointment to view.

BY OWNER. GLANFORD AREA, $54,000, 3-bedroom, no steps. Approx. 1300 sq. ft. Large kitchen and attached garage. 479-6331.

BY OWNER — 2-BEDROOM, ½-basement, over ¼-acre fruit treed lot, excellent vegetable garden area, Glanford area, 479-9797.

SIDNEY, 2427 LOVELL, 2 BEDroom bungalow, appliances; $38,500, by owner. 477-4411.

250 HOUSES FOR SALE

Castle Properties Ltd.

OPEN HOUSE
SAT. 1-4
ROCKLAND AREA
1512 Montgomery off St. Charles by Government House, 15 years old, stucco, full basement home with cedar shake roof. Over 3200 sq. ft. finished. 4 bedrooms, 3 baths, separate living room with FP and dining room open onto large sundeck. Bright kitchen with lots of cupboards and separate eating area. Large rec and games room, large double garage, with lots of room for boats or campers in paved driveway. Lots of extras. A real blue chip area. Asking only $114,500. Call LARRY J. GUAGLIOTTI 479-6609 or CHRIS GREIG 478-5953 or 386-6164 (24 hrs.)

OPEN HOUSE
1463 FINLAYSON PLACE
OFF CEDAR HILL RD.
SUN. 2-4 P.M.
TUES., WED., THURS.,
6-8:30 P.M.
Ideal starter or retirement, surrounded by quality homes. High view location, on cul-de-sac. Overlooking Cedar Hill Golf Course, 2 bdrms plus 3rd in full bsmt. Redecorated, Vacant MLS 32033. Offers on reduced price $44,500. Call RACHEL PARSONS 479-8963 or 386-6164.

VINTAGE
Just listed, gorgeous 1911 home in marvelous condition, 5 large bedrooms, formal dining room, foyer entrance, room for further development, close in and asking $70,000 HURRY on this. CLARENCE WONNENBERG 386-6164.

LAKEHILL
Two plus two bedrooms, quiet road, lovely trees and landscaping. Newer bungalow with full basement. Like living in the country but close to town spotlessly clean. New listing at $57,900. DON'T MISS THIS ONE.
BEN GREIG 598-3105 or 386-6164.

SEEN
EVERYTHING
Are you tired of looking at $50,000 shoeboxes? Then come take a look at this unique 3 bedroom character home located in heart of James Bay. This is a brand new listing, and at $52,900, WON'T EXPECT IT TO LAST. Phone me now for details. PETER VINCENT 383-5578 or 386-6164.

FAIRFIELD
Lovely quality built brand new 3 bedroom home. Livingroom/dining room with fireplace. Wall to wall carpet throughout. 4 pce. and 2 pce. bath finished. Family room. Easy care lot. Priced to sell quickly at $59,900. CHRIS GREIG 478-5953, or FREDDY STARKE 479-3866 or 386-6164.

4960 LOCKSIDE Dr.
SEA and
MOUNTAIN
VIEW
Beautiful view of M

230 HOUSES FOR SALE

D. F. Hanley & Associates Ltd.
1357 McKenzie 477-7284

OPEN HOUSE
1920 Stanley Ave.
SAT. and SUN. 1-4

Up Fernwood, right onto Gladstone, then left onto Stanley. This is a solid 2 bedroom starter home with a full 8 foot high basement, 3 bathrooms, sundeck off kitchen, separate garage. New roof and gutters. All services up-dated, just a little paint and paper needed to make this home perfect. Offers invited. $47,900.

BILL CARNEGIE
477-7284 (24 hrs.) 652-3627 (Res.)

OPEN HOUSE
1482 Elnido Cres.
SAT. 2:00-4:00

Located off Shelbourne near Mt. Doug Park. Fantastic 3 bedroom, 1½ bath home. Only 2 years old. Immaculate. Finished fireplace in full basement. All this for only $65,900. Exclusive.

SCOTT KENDREW
477-7284 Anytime

OPEN HOUSE
Sat. 1:30-4
3874 Olivia Place

Great, super spotless 5 BR family home an quiet cul-de-sac off Midgard. 148' deep lot backs onto Earlston Pk. giving complete access to rear yard. Ideal for boats, motorhome, trailer etc. Inline living and dining rooms, kitchen with eating area, 2 bathrooms, rec. room area. Your best buy at $68,500. Cal:

BRYON or ELFIE JEEVES
477-7284 (24 hrs.) 477-6257 (Res.)

LANGFORD NEW PRICE
$69,900

On this 3-bedroom, 2-bathroom, on ½ acre lot. Basement with another bedroom, large family room could be in-law suite. Bright, clean house, easy to show. For more information or a personal tour, call:

Harvey A. Simons
477-7824 (24 hrs.) 477-2977 (Res.)

JUST LISTED

Superb 3 level split family home on nicely kept lot. 3 bedrms, dining room, living room with fireplace. Nice bright kitchen, large family room and extra 2 piece bath on lower level. Solid construction with wood stucco exterior on a quiet cul-de-sac close to Cedar Hill Golf Club and Simpsons Sears. This new MLS listing offered at $51,500 by

David Southall
477-7284 (24 hrs.) 652-1201 (Res.)

DBL. GARAGE
2 B.R. HOME
BSMT. SUITE
ONLY $57,500

Super double garage. Self-contained suite rents for $175 per month. Large 2 BR home, main floor. Suite pays for $19,000 of whatever mortgage you arrange at 10¼%. Blackwood St.-Basil St. area. Great starter or retirement situation. Easy appointments to view. Call:

BRYON JEEVES
477-7284 (24 hrs.) 477-6257 (Res.)

$52,500
3 BEDROOMS
VICTORIA

Fantastic family home close to everything. Spacious living room has fireplace and W.W. carpet. Formal dining room, family room in full basement. Private 50x145 ft. lot. Garage and carport. MLS.

SCOTT KENDREW
477-7284 Anytime

GRAB THE CAR KEYS
OPEN HOUSE

Sat. 1:30-4 p.m., 2263 Arbutus Road. Yes, your opportunity to view this impeccably maintained 5 Br. family home in Gordon Heads finest area. Living room with rock fireplace. Dining room, family room off kitchen overlooking gorgeous 20'x40' heated Swimming Pool. Master BR with full bath including tub. 4 piece main bathroom, and 3 piece in full professionally developed lower level. A must to see in this price range of $129,500. Call:

BRYON JEEVES
477-7284 (24 hrs.) 477-6257 (Res.)

DALLAS PALACE

Yes you can reign over this 1,600 sq. ft. TOP FLOOR, SEA VIEW condominium. Offering 2 large BRs with master ensuite. Bright kitchen with eating area and sliding doors o balcony. Forma dining area and then the living room with marble fireplace, large main balcony and one of the most spectacular views of the sea and Olympics. You could toss a stone in the water right from your balcony. GODLES of storage in-suite plus your own laundry room. An absolute must to see and compare. Full price $98,500.

BRYON JEEVES
477-7284 (24 hrs.) 477-6257 (res.)

JUST GREAT

Especially for the man who doesn't want to pay for fancy finishing touches, but would rather do it himself and SAVE MONEY. 3 BRs, living room with fireplace, sewing room, kitchen with eating area, 3 piece bath, full basement, over 10,000 sq. ft. lot. Full price $47,900.

STEPHEN SHEA
477-7284 (24 hrs.) 388-7668 (Res.)

ENJOY! ENJOY!

This 4 bedroom country home has everything you could possibly want. Featuring super kitchen, a dining room which has no equals, living room of huge dimensions, 2 beautiful fireplaces, a den on the main floor, laundry room on main. All bedrooms oversized, 2½ bathrooms, quality carpets throughout, a large billiard room with wet bar. Western exposed veranda of immense proportions for outdoor living. Workshop as well as lots of storage space, set in over 5 acres of the most magnificent country with a separate 3 stall bar, fenced horse paddock, full size tennis court, set in beautiful sheltered trees, and many many more features, 15 minutes from City Hall. $169,000. For viewing phone:

GEORGE HESS
477-7284 (24 hrs.) 479-7069 (Res.)

1272 QUEENSBURY AVE.
Attractive 3-bedroom home in choice residential area amid the oaks. Features include Cathedral entrance, den or 4th bedroom, 2 bathrooms, rec. room with fireplace, sundeck and large backyard for summer enjoyment. Owner 384-7767 to view. Price $77,900.

BY OWNER
5 bedroom home, prime area. 477-1971.

250 HOUSES FOR SALE

Green Acres

HENDERSON REALTY LTD.
385-9741 (ANYTIME)

MODERN — MARIGOLD

A no step main floor of 1156 sq. ft. has two bdrms., large LR with FP, separate DR and kitchen with eating area. The upstairs Bdrm is 30x18 and can easily convert to two Bdrms plus second bath. Great for a family or retired couple with grandchildren. Asking $59,900.

COLWOOD — OCEAN GLIMPSES

1750 sq. ft. of finished home on two levels — four bdrms., 2 baths (one ensuite) on a quiet cul-de-sac. A large separate DR adjoins the kitchen and eating area. A real family home with a large sundeck and a double carport. Asking $67,900.

For details on the above two listings call W. B. HEMMINGSEN, 592-6479.

JUBILEE "GEM"

Don't miss viewing this immaculate starter or retirement home. New roof, rewired and plumbed. Renovated L.R. and kitchen with full bsmt. and note the price of only $43,900. MLS No. 32844. BUD HUDSON 479-3849 or 388-6275 Pager 2585.

LAMBRICK PARK

Must be sold — Sparkling clean 1300 sq. ft. 3 year old home featuring L-shaped living dining room fireplace, well designed kitchen, 3 bdrms., 2 bths. Full basement has 14x9 office and partly finished rec. room. Asking $68,900. MLS.

BILL McCARTER
592-3970 BOB GIBSON 658-5153

COLWOOD STARTER

Almost 1000 sq. ft. immaculate 2 bdrm home. No step. 8000 sq. ft. private lot. Excellent buy $46,900.

BOB GIBSON 592-3970
BILL McCARTER 658-5153

LARGE LEVEL LOT

Clean, 3 bdr., full basement home 1206 sq. ft. separate dining room, living room with fireplace. Potential for horses, dogs, shop. Subdivision possibility. Lots of parking for trailer, camper.

BILL McCARTER 592-3970

JUBILEE HOSPITAL

Large, 11 plus room older home—sparkling white, 7 bedrooms, 3 three-piece baths, living room and den with fireplace, family sized dining room. Super family home with alternative of room rentals. All for only $64,900.

BILL McCARTER 592-3970

ROOM TO SWING A CAT

Renovated family home featuring large panelled LR with fireplace, den large enough for pool table, roomy DR, spacious, modern kitchen, family room on main. Upstairs are 4 plus bdrms, grouped around central hall. Full bsmt contains 2 bdrm suite, full bath on each floor. Updated plumbing, wiring, insulated. Small lot. Duplex zoned. $66,900. MLS.

BILL McCARTER 592-3970

YOUR OWN PARK

Complete 3 bdrm 1040 sq. ft. home in Colwood. Partly finished 800 sq. ft. addition includes L. kitchen, and bdrm. Could be duplexed. Asking $59,900.

BILL McCARTER 592-3970

WATERFRONT IDEAL COUNTRY HOME

If you would like to live in a nice community like Sooke with good schools, fine stores all in a beautiful setting — then read on — it's an older home completely modernized. Three bedrooms, 1½ baths, in-line living-dining room (20x13), large kitchen with 9x17 laundry-sewing room off kitchen. Full basement but functional only. Lot — 1/2 acre with commanding view of the harbour, E. Sooke and snow covered Olympic Mts. House has separate, self-contained 2 bdrm. suite plus two cottages located some distance fro house - total rent $375 per month and a heated 20x30 indoor swimming pool, and 3 car carport. Near shopping, schools, and bus to city, yet secluded and quiet. Priced to sell $125,000. Excellent terms available to right buyer. For further details call BOB GIBSON anytime 385-9741 or 658-5153.

SPACIOUS FAMILY HOME

In high Fort area — older home completely renovated — 17x13 living room, separate 13x13 dining room, 15x12 kitchen, 12x12 den — laundry room, 4 pce. bath, all on main floor. 4 Bdrms up plus 4 pce. bath. Cement bams. Lot 7,000 sq. ft. R3 zoning. Near schools, bus and shopping. Priced to sell $79,900. For further information call BOB GIBSON anytime 385-9741 or 658-5153.

STARTER HOME IN SOOKE

Nice clean 3 bdrm home only 5 years old in good condition on 80x90 lot with view of East Sooke and Olympics. Living room 14x18 with 18x14 combined eating area and kitchen. Separate garage. Well kept lawn front and back. Handy to bus and shopping. For further detail call 385-9741 or BOB GIBSON 658-5153.

wall&redekop realty
386-2911 — 386-2911

COLWOOD

Well constructed, 18-year-old, 2 bed, no bsmt. home. Lovely feature wall and FP in L.R., w-w carpeting throughout. Wired workshop in backyard. Numerous fruit trees. $40,000. Try offer! LOLA CLARK, 386-2911 or 658-5877.

YOUR NEXT STEP UP

3 bedroom, full basement, immaculate home is a rare opportunity. Fireplace in L.R., extra large kitchen, family room down (with bar) and sundeck. Walking distance to all amenities. A mini Uplands at a progressing families price of $53,900. MLS.

BOB BARKER
386-2911 or 478-7101.

$47,500

GLANFORD

Older but better. This 3 bdrm. 2 storey home is on a quiet street near schools, etc. Nice size living room with fireplace, large dining room, galley kitchen, 4-pce. bath, full basement. Greenhouse and good size lot. HAL BARBER 386-2911 anytime.

$54,900

NEW PRICE

Beautiful Gorge. Yes, this nice 3 bedroom home is only a short way to Gorge Walkway. Large living room with fireplace, good size dining room, both have good quality wall to wall carpeting over H.W. floors. Large kitchen with eating area, and sliding glass doors to patio, sundeck. In the basement you have a 1-bedroom in-law suite. Plus drive-in garage.

HAL BARBER
386-2911 anytime.

$39,900

GORGE AREA

Attractive 2 bedroom home on good size lot. Modernized, no basement, but separate garage. Vacant now. To view call:

HALL BARBER
386-2911 anytime.

BRENTWOOD BAY EXEC.

$77,500. 2 or 3 bedrooms, large rec room, 2 baths, 2 FP's, 2 sundecks, 1 off master, spacious rooms, vualted ceiling, striking FP's. Many trees, attractively landscaped and fenced. 1 block from sea. Cedar siding and shakes, separate carport. By owner, 652-5736.

LARGE 1 HALF DUPLEX ON dead-end road, large lot across from Langford Lake. 3 bedrooms, 1½ baths, 1650 sq. ft. living space, electric heat; offers on $51,000. For viewing, 478-1328.

250 HOUSES FOR SALE

Realtor

Canada Trust

2252 Oak Bay Ave. 595-5131

METCHOSIN

Full basement, 3 bedroom home, family room workshop, washer-dryer hook up. Excellent value. ML. $49,900.

JACK COOKE
595-5131 Off. Res. 477-4842

OAK BAY

Immaculate 5 bedroom home, full basement, quiet street near Uplands. Spacious living room, formal dining and big kitchen, family room and den on main floor. Extra large lot, rear lane, garage. ML. Only $88,900. Vendor left town and has bought. Possibilities of 6 appliances.

JACK COOKE
595-5131 Off. Res. 477-4842

GLEN LAKE
$66,600

Lovely 3 bedroom home, with sunken living room, feature floor to ceiling fireplace and finished rec room. Situated on lovely large lot on no-through street. Drive by and call to view. Offers welcome. ML.

FRED LERCH
595-5131 Off. Res. 477-5120

PRICED TO SELL
SAANICH EAST
$68,900

1346 sq. ft. finished living area, 1 year young, full high basement, part'ly finished. 2 fireplaces, 2 bathrooms, 1 bath roughed-in. DRIVE BY AT 3983 BRAEFOOT AVE. and phone me. FRED LERCH.
595-5131 Off. Res. 477-5120

OPEN HOUSE
Sat.-Sun., 2-5
Prime Oak Bay
2344 Beach Dr.
$98,500

Well built family home in a most desirable area of Willows, Oak Bay, where houses are rarely on the market — 4 B.R.s — 1½ baths with room for another up. Lovely garden — sea glimpses upstairs. To view call J. B. Young, 598-1818 or pager 865 at 388-6275 or call Park Pacific Investments at 383-4124.

BY OWNER
GORDON HEAD

This 1-year-old, 2-BR home with In-law suite is situated on a high view lot, close to schools, recreation centre and park.

Main Floor:
—Spacious LR-DR with rock fireplace
—Master BR with twin closets and balcony
—Kitchen with custom cabinets and built-in dishwasher

Ground Floor:
—2 extra BRs
—Large LR (or Rumpus)
—½ Bathroom plus separate walk-in shower
—Kitchenette-Utility area with built-in microwave oven.

Full Price $63,900
For appointment to view 477-6718 or 477-0588

OPEN HOUSE
BY OWNER
SAT., SUN., 1-5

PRIME OAK BAY
376 Beach Dr.

UNOBSTRUCTED SEAVIEW

FACING ON McNEIL BAY

3 BRs plus 1. wall-to-wall, 3 bthrms., living and dining rm. with hardwood floor. Large kitchen, double size drive-in garage. Full high basement, hot water heating. $95,500. To view call 386-8009.

$57,900 & Up

To qualify for a NEW KASAPI HOME you must be employed and have a good credit rating. Down payments as low as $500.00.

CUSTOM BLDG.

Tired of looking at houses that are not just right for you? Let us build a new house for you, do some of the work yourself and save money. Buy from a builder that has been building houses in this area for 24 yrs. HUDAC MEMBER.

TRADES

Trade your present house, car, boat or ? In on one of our new houses or custom built homes. Mrs. Pat Sauinier, Kasapi Const. Co. Ltd., 538 Dupplin Rd. at 386-6191 or res. 384-2197.

OPEN HOUSE
488 MEREDITH CRES.
ALL DAY SAT. SUN.

Big family home, 2 years, owner built, redwood, brick, fireplace. Landscaped. Beautiful. $74,600. 479-9787.

$49,900
OAK BAY

Must be sold this week! Three bedrooms, in-line living and dining rooms. Full basement. Separate garage. Vacant. View with LYNETTE DELAHUNT, call 592-2407.

WHYTE & GOWER
OAK BAY PROPERTIES LTD.
2227 Oak Bay Avenue

BY OWNER; SPACIOUS 5-YEAR-old 3-bedroom home, 2200 sq. ft. on 2 floors, 2 fireplaces, 2 full bathrooms, rec. room and laundry room, country view, double carport and large sundeck, could be in-law suite. Lot 80x125; asking $72,900. 479-3573.

250 HOUSES FOR SALE

Bayshore realty ltd.

388-6424 1006 fort st.

$44,900
PEMBROKE — COOK
CRYSTAL POOL

Extensively modernized; cute and tidy with new carpeting, Cushion-floor, panelling and wallpaper accents. Main floor has living room with fireplace, large kitchen with eating area, two bedrooms plus bathroom. Downstairs is full height with two more rooms and place for a third plus laundry facilities. Small corner lot duplex zoned. MLS 33024.

BRENT D. EWING
388-6424 658-5661

LAKEHILL
$59,950

BIG first mortgage, four bedrooms, two bathrooms, livingroom with fireplace, large kitchen with dineette, recreation room, laundry room, hobby room, playroom, and large fenced backyard with fruit trees. MLS.

BRENT D. EWING
388-6424 658-5661

CLASSIC

Lakehill, leaded glass, French doors, stucco and shake; four bed rooms, livingroom with fireplace, separate diningroom with privacy deck off, den, two bathrooms, recreation room with fireplace and wet bar, full basement, with drive-in garage and beautifully landscaped lot. $86,500.

BRENT D. EWING
388-6424 658-5661

SUNRISE REALTY
595-3341

OPEN HOUSE
SAT. & SUN.
1:30-4:00
1909 Ferndale
Near Schools and University

SEAVIEW
SWIMMING POOL
FIVE BEDROOMS
THREE WASHROOMS
RECREATION ROOM
EARLY OCCUPANCY

REDUCED TO $84,500
W. G. MOORE
388-5464, PGR. 700

Ridley Bros.
Development Co. Ltd.
318 Metchosin Rd.
Membtr Victoria H.U.D.A.C.

AS LOW AS $45,000
$1,250 DN.
$205 MON.

CHECK THESE FEATURES
—Own semi-detached home and lot.
—Spacious 3 BR. with 1½ baths
—Carpeted thruout
—On cul-de-sac in quiet residential area
—Close to schools and all amenities
—Quality construction with 5-year builders warranty

For more info — and viewing at your convenience please call 478-1721

828 LESLIE

Town and Country Area
OPEN HOUSE
1-4 — Fri. and Sat.

Like new 3 B.R. family home with spacious 1 B.R. inlaw suite situated on a nicely landscaped lot on a dead end street. The main floor is open to scenic view. Very realistically priced at

$66,900

To view anytime please call
TARA BHALLA
388-7557 382-6879
Capital City Realty Ltd.

MUST SELL

I have a large older home in Esquimalt. The main floor consists of 3 bedrooms, a good sized living room with fireplace, dining room, a full basement plus all appliances including washer, dryer and dishwasher. The upper floor is a separate, 1 bedroom flat suite ready to rent. Phone me at 388-5507 or drive by 872 Wollaston.

A.H.O.P. HOMES

FOR THE OPPORTUNISTS
$1,250 down plus the B.C. grant. 3 bedroom home with FP, w/w carpeting, plus many more extras. Payments as low as $280. Contact Rick 382-1734.

OPEN HOUSE—$49,500
1024 COLVILLE
SATURDAY 1:30-4:00

This home offers 4 bedrooms and full basement. Has aluminum siding and ideal situation by the golf course. Phone 592-3920 or 386-6552, F. C. Hully, Real Estate, 620 View.

$44,900

Charming completely renovated, 2 bedroom house with basement and separate activity room or bedroom on large city lot. Close to shopping, schools and transportation. 3120 Albina St.

HOME AVAILABLE, Stucco exterior with 3 bdrms, living rm with brick fireplace and sunny kitchen on the main floor. Clean and in good condition. Full high bsmt and drive in garage. $54,500. MLS No. 30945.
386-8411 Bob Johnson 592-3573
386-8411 Donna Valikoski 384-2037
J. H. Whittome & Co., Ltd.

TIDY 2-BEDROOM HOUSE ON large treed lot in Colwood. Laundry room, 3-piece bath, living room with heatilator fireplace, attached drive-in garage. New Electric heat, heavy insulation and hot water tank. 721 Kelly Rd. Asking $43,500. Particulars 652-5615 or 656-7058.

ROCKLAND AREA

OPEN HOUSE DAILY 1:30 - 4:30 p.m. 1259 Wilspencer Place (opposite Victoria Art Gallery). Southern exposure, well built, spacious, modern two-bedroom half duplex, no restrictions. Small enclosed garden. $55,750. Personal appointment call owner, 383-6877.

BY OWNER

3 bedroom bungalow, 7 years old, city location, $58,500. 595-6728.

PRIVATE SALE. WILLOWS Tudor, 2 bedroom, rec room plus bedroom in basement. $68,000. 592-2734.

250 HOUSES FOR SALE

MANN

T. L. MANN & ASSOCIATES LTD.

—Gorge $48,500

2 bedrm. dining room, fireplace, laundry room. Tastefully renovated inside and out.

—Swan Lake Area
$49,900

This solid 3-bedrm bungalow sits well back on a large lot with 10 fruit trees and a private backyard. M.L.S.

—Langford $45,900

Modern, well maintained 3-bedrm, basement bungalow on large lot. Close to all facilities. Low down payment. MLS.

—FOR FURTHER INFORMATION ON THE ABOVE, CALL:
598-5144 GLORIA JONES 595-1659

ROYAL OAK
Handy Man
Needed!

Here's a chance to buy a home at a lower price and finish it to your taste. 5 bdrms, 2 bathrooms, family room on a good lot. So grab your paint brush and call me to make an offer on the asking price of $52,900. MLS 31495

JOANNE YELLOWLEES
598-5144 383-7263
EILEEN MARTIN
598-5144 477-7050

FAIRFIELD
FAIRFIELD

Be the first to see this charming home. Take a walk to the beach, the park or to do your shopping. Main floor features 15 x 13 Room, beautiful DR with original panelling and built-ins. Spacious kitchen and 2 Bdrms. Call now. Asking $56,000. MLS 33199.

JOANNE YELLOWLEES
598-5144 383-7263

OAKLANDS
3 BDRM.
MODERN DECOR

Just listed is this full basement home in the popular Oaklands neighbourhood. The inside is like new with modern kitchen (and dishwasher), new carpets, parquet floor in LR, DR and lazzy cedar 4-pce. bath. New sundeck in the private backyard for bar-b-ques. Nice family home priced for the wise buyer at $54,900.
598-5144 EILEEN MARTIN 477-7050
JOANNE YELLOWLEES
598-5144 383-7263

KNOWLES REALTY LTD

OPEN TO VIEW
Saturday and Sunday
2:00-4:00

(Drive out Pat Bay Highway past Beacon Ave., take next turn right and follow signs.)

$52,500 - $53,750

GREAT LOCATION, GREAT LIVING. in these TWO and THREE bedroom family homes, in the MELVILLE PARK area in SIDNEY. Call us today for information and your viewing pleasure.

384-8101
Bill Knowles 384-8075 pager 388
Ken Porter 384-8075 pager 307
Kathryn Van Doesburg 656-5874

WORTH A LOOK

Retiring or Starting? A nice lot on a quiet street in a convenient location. A comfy 2 bedroom home (MLS).

Asking $45,000
Call Ken Porter 384-8075 pager 307

DFH

D.F.H. Real Estate Ltd.
1559 McKENZIE AVE.

Open Sun. 1:30-4
7653 E. Saanich Rd.

This immaculate 3 bedrm. home located in Central Saanich features a large LR, sep. DR. Master bedrm. with ensuite, a large lot, only 2½ yr. old. Tasteful interior design. MLS.

ED HO
477-7291 384-8075 (Pgr. 386)

OPEN HOUSE
9337 MARYLAND
SUN., 1-4

The right buy for the right person! Built 13 yrs. ago on the end of a cul-de-sac sits this house on an extra lge. lot. Special sunken living rm. with fireplace, formal dining area, enormous size kitchen, 3 bedrms. (master with ensuite), all with good h.w. floors, attractive 4-pce. bathrm., then 39x12 rec. rm. with built-in bar, extra bedrm., 2-pce. bathrm. completed in the bsmt. MLS.

$69,900
LORNE D. BARR
477-7291 bus. 383-5464 res.

MODERN, NEW DESIGN

Near completion in Selwyn Estates. 1,430 sq. ft. 3 bedrooms. 3 bathrooms, sunken living room, vaulting ceiling, heatilator fireplace, skylight, thermopane windows, cedar exterior with shake roof, quality construction with 5 year Builders Warranty. Deal with builder and save. $64,500. 478-9627.

1144 McClure
SAT.-SUN. 2-4

FAIRFIELD NEAR COOK
3-4 BDRM. FAMILY HOME
ELEGANT WHITE STUCCO
OFFERS — MUST BE SOLD!!
BOWDEN REALTY 383-5524

MOVING
FORCED SALE

3 bedrooms, large lot, close to schools and bus route, one block West Bay Marina. $49,900. 388-6367 or 477-2807.

HOUSE FOR SALE, 3215 SHELbourne, 3-bedrooms, large kitchen, living room, basement, large backyard and front yard with 2 driveways for only $58,000. Please phone after 5, 592-4545.

BY OWNER

No step bungalow. 3 bedroom, fenced backyard, patio, Langford, close to stores, suitable for retirement. $48,900. No agents please, 478-6338.

9% Mortgage

6 year old, 3 bedroom home, rec. room and extra bedroom in basement $65,900. Sidney. 656-5248.

ESTATE SALE. 2-BEDROOM bungalow, 20 years old, full basement, hardwood floors, 10 minutes from city centre; $52,500, offers. 595-2488.

BY OWNER — OLD HOME ON quiet street. Two blocks to town, near all schools, four bedrooms upstairs, and one down. Asking $42,900. Call 382-4597 after 4 p.m.

SIDNEY FAMILY HOME, 3 BEDrooms, plus 2½ bathrooms, den, finished rumpus, fully landscaped by owner, 656-3733.

250 HOUSES FOR SALE

OPEN HOUSE SUN. 12-3
2618 Roseberry Ave.
Older Home with Penthouse
FERNWOOD

This well built home has 3 BRs, LR with fireplace, family room, large kitchen, dining area and 4th BR on ground floor. Upstairs: a most outstanding, architecturally designed custom built 800 sq. ft. apartment with 2 decks overlooking the city. Each unit completely separate (legal duplex). Full price $68,000. Bonus space in double garage converted to attractive workshop studio. Ph. 595-6750.

ROCKLAND
$94,500

A very attractive residence, walking distance to town. Large elegant living room, separate D.R., 3 bdrms., modern kitchen, full basement with extra bath and huge recreation room. M.L. 32020.

HAZEL or NORMA
658-5556 386-2911 385-7796
Wall and Redekop Realty Ltd.

WELL KEPT 2 BEDROOM HOME close to schools, bedroom in basement, fireplace, hardwood floors, patio porch, landscaped, fenced in backyard. $59,900. 479-2124.

253 COUNTRY HOMES and PROPERTIES

malahat realty ltd.
P.O. Box 40
Mill Bay, B.C.
743-5525

Mill Bay

4 bdrm. family home on 1 acre, walking distance to beach. Oil heat, rock fireplace, community water, garden planted. All this for $50,900.00.

Seaview, Mill Bay

Ideal for the large family or investment potential. 5 bdrm., soli, older home on 1.36 acres. Frontage on 2 roads make this a viable, one lot subdivision potential. Fruit trees and garden area to suit the most avid green thumb. On community water system. Worth looking at for $60,000.00.

Shawnigan Village

We have just listed this excellent family home with 4 bdrms. 2 fireplaces, full basement, sundeck, large rec. room, fenced lot with trees and greenhouse. Immaculate in and out. A steal at $55,500.00.

Fabulous Seaview Home

Hard to find — Landscaped corner lot with 3bdrms., full basement, home in Mill Bay. Centre fireplace, covered garage, community water. Excellent family home. Asking $67,500.00.

For the Handyman

Older home in Shawnigan village on community water. Part basement 2 bdrms., some lakeview. What offers on $32,000.00.

For these and other seaview homes, lots, small and large properties in the area please contact.
Lisa Madigan — 746-6900
Pat Duggan — 749-6566
Tom Burdge — 743-9398

TOTAL SECLUSION
2 ACRES
INDOOR POOL

A totally secluded 2 acre estate with good views and a magnificent contemporary residence of over 4,000 sq. ft. An indoor 30x15 swimming pool complete with shower and sauna adjoins the large family room — an ideal family and guest entertainment complex for both winter and summer. The 20 ft. drawing room has vaulted, beamed ceilings, 14 ft. granite fireplace, with sliding glass doors to balcony walk and courtyard. Formal dining room. Four bedrooms are upstairs, the master with dressing room and ensuite, and private sundeck with excellent views. 28 ft. family room. Double garage plus parking for guests. Trades considered. $179,000.

Residence Office
598-1420 — Ted Walford 477-1241
Block Bros. Realty Ltd.

OPEN HOUSE
METCHOSIN
571 Woten Rd.

SUNDAY 1:30-4 P.M.

Country home for a family. Walk to beach, golf course and store. 2 sunny acres of pasture land fenced for horses and garden. Quality constructed 5 yr. old home features large sundeck and dble. carport. Separate dining area, fireplace in living room, ensuite bath. Lower floor fully developed with 2nd fireplace in rec room and 3rd bath. Could be developed for in-law suite. Asking $95,000. Drive out Sunday or phone for appt. Off Metchosin Rd. between golf course and store.

MARILYN MOORE JO LENNOX
382-8015 476-2563
Wall and Redekop Realty

STRONGLY BUILT AND UNUSUAL country home with 3 large bedrooms, family room, 26'x14' living room, spacious dining room and kitchen. Our client has a pleasing rustic interior design with beamed and vaulted ceilings, large stone heatilator fireplace, lots of fireplace wood), and surrounded by three balconies. Well located on large acreage, 14 miles from Victoria. Asking $82,500. 642-5134.

BUILDING SITES

1-Acre — Level and cleared, quiet location in Deep Cove, municipal water runs past property. $36,500.

1.34 Acres — gently sloping, great growing soil, plus 1,400 sq. ft. barn. Back 1 acre can be purchased for $13,000-$49,900.
386-3231 BOB HAHN 595-1642
Block Bros. Realty Ltd.

MINI-RANCH

FIVE treed Acres and executive style 2 bedroom home. Tudor style Rec. room with wet bar, sliding doors to large patio with brick barbecue, full basement, carport for 3 vehicles. Asking $139,000.

SHIRLEY MOLLBERG
386-2911 478-5327
Wall & Redekop Realty Ltd.

HOBBY FARM

2½ acres, three bedrooms, full high basement, two paddocks. Metchosin area. Only $69,900. IRENE HALZIE 386-6164 or 386-6275 pager 566. Castle Properties Ltd.

SWEET AS A NUT

Lovely gently rising 2 acre building lot in Central Saanich, Nicely treed and with municipal water. Asking $37,900 firm price. BEN GREIG 386-6164 or 598-3105 or CHRIS GREIG, 479-5953. Castle Properties Ltd.

RARE OPPORTUNITY

To acquire small acreage on Saanich Peninsula in area of large country estates: spacious, contemporary home overlooking Saanich Inlet, 4 bedrooms 3 full baths. Possible in-law suite. Oak floors, skylights, built-ins much more. New 3 stall barn, fenced pasture. 652-3126.

NEW ON MARKET:

corner building lot near shawnigan Lake Country Club. Nice area. Asking $15,000, all offers presented.
DAVID SCOTT 385-3435
P. R. BROWN & SONS

GLEN LAKE — $42,000

By owner, cute 2-bedroom bungalow, beautiful secluded treed lot, heatilator fireplace, wall-to-wall carpet. Separate garage. 478-4489 or 478-3209.

NORTH OF LADYSMITH: 2.95 acres, cleared, 2000 sq. ft. post and beam ranch style house. Large cedar sundeck, electric sauna, heated workshop. Double garage, greenhouse, landscaped, barn, etc. 112-245-3348.

SAT.-SUN. 1-5 P.M. OPEN HOUSE by owner at 1010 Hutchinson Road, 2 miles north of Mill Bay, right on Hutchinson, quarter mile. 3 year old Bi-level on treed half acre. Taxes $469. In-law suite. $59,000. 112-743-2885.

BY OWNER

In Metchosin 3.3 cleared grassy acres, 4 bedroom, full basement house built under V.L.A. Two carport garage, barn. Offers on $89,900. 478-6043.

3-BEDROOM SHAWNIGAN HOME on ¼ acre. 11½ years old. 1325 ft. Fireplace, extras. $49,500. 743-1246. Message 386-7377.

253 COUNTRY HOMES and PROPERTIES

THE "HISTORY MAKERS"
WHITTOME'S

SHAWNIGAN — MILL BAY BRANCH
Shawnigan Lake, B.C.

Shawnigan Homes
Cobble Hill Homes
Mill Bay Homes

1765 BADEN POWELL
QUIET COUNTRY LANE, 4 bdrms, immaculate split level. $67,000. Glimpses of the lake.

1600 ROBIN HILL
HOUSE OF DISTINCTION, 3 bdrms., 2 unfinished in bsmnt. $52,900. Two gorgeous fireplaces.

2069 AIRBRIGHT
CEDAR RANCHER, 3 BDRMS., fine quality. On level one-third acre. $54,900. Built-in oven and range.

1719 JERSEY
CHARMING 3-bdrm home, partially finished bsmt. $54,900. Built-in vacuum, 3 bathrooms.

2190 BENKO MILL BAY
OCEAN VIEW on 2 acres. Large 2 or 3 bdrm home, picture windows, large workshop. $65,900.

1725 JERSEY
DIFFERENT, IMAGINATIVE 3-BR home plus wired workshop. Interesting cedar home. $69,900.

1712 ROBIN HILL
3-BDRM. RANCHER ON TREED VILLAGE LOT. Sundeck, workshop, excellent, $49,900.

600 NOOWICK
MILL BAY. Secluded 1.4 acres commanding sea views; gracious large home. $71 900.

3341 BOYLES
DUTCH COLONIAL on 3½ acres, plus 1200 sq. ft. heated commercial workshop rentable at $300 right now. $110,000. Offers.

1837 MUNSIE RD.
HORSE LOVERS. 2½ acres with large mobile home. Shawnigan. $44,900.

743-5311 Joan Stallard 743-9989
743-5311 Mary Carston 743-5072
743-5211 John Ittema 743-2607
Open Sat. 10 til 4.

Lorenzen
REALTY LTD.
50 Bastion Sq. Bus. 383-4151

5.2 Acres, Reduced

Vendor is anxious and price is slashed by $10,000. 9 miles—north Nanaimo on a quiet road in desirable area. Waterfront giving superb views over the Gulf of Georgia. Live in seclusion or hold for early subdivision potential. Now $85,000.00.
BETTY SHEPHERD 388-5464
Pager 704

3.47 Acres

Wooded, beautiful, with good water supply. This delightful property fronts on West Saanich Rd. and Wallace Drive. Delightful pastoral and mountain views. Asking $55,000.00.
BETTY SHEPHERD 388-5464
Pager 704

METCHOSIN

Down a country lane yet close to main roads. 10 acres with horse barn, fencing and a 3 BR split level home to be proud of. Reduced to $112,500.

NORTH METCHOSIN

Large sprawling rancher on 7.6 acres of hills, trees and privacy. Ideal for horse rides, trail bikes or country living. $89,900.

OTTER POINT

Custom built home on 2.95 acres offered below replacement cost at $79,500. Adjoining 5 acre parcel at $29,500. Try your offer for both.
478-5551 Norma Saunders 478-9182
BLOCK BROS. REALTY LTD.

OLDFIELD RD.
11.78 ACRES
DELUXE HOME

A quality two-storey home 5 years young offering lots of room for family living — five bedrooms family room adjoining kitchen, separate dining room, sauna, terrific home situated on choice secluded acreage, mostly cleared and even has an irrigation pond.
Asking $169,000 (M.L.S. 29927)
Ian Boorman 595-1535 or Res.
Kathleen Hawkins 595-1535 or Res. 477-6871
BOORMAN INVESTMENT CO. LTD.
2045 CADBORO BAY RD.

DEEP COVE AREA

Cozy 5 bdr home, 2 f.p.'s, 3.3 acres, groomed by experts, parking area and roads all paved.
—year round creek running through property, many outbuildings, including stable.
—there's something for everyone in the family on this fine property.

JIM PARK
652-4119 382-8075 par. 493
MILDRED STAPELLS
384-8075 Par. 506
PEMBERTON, HOLMES LTD.
1000 Government St. 384-8124

Central Saanich Acreage

Nearly 4 acres of cleared land ideally suited for the gentleman farmer and the horse-loving family. The residence has 1800 sq. ft. of living area with 3 bdrm. — 2 baths. Property has 14 cherry plus other fruit tree. Fenced. Barn. An excellent holding property and priced to sell. For further details and info. please call:
386-2111 ALAN WESTGATE
ALAN WESTGATE
386-2111 656-3423
MONTREAL TRUST COMPANY

Allbay Road
SIDNEY

Modern basement home in this quiet prestige area. Easy access to beach and marina. 2-B.R. up, one down, finished rec. room and dark room. An immaculate home and garden facing south with some view of Roberts Bay. Homes in this area are seldom available for sale. Immediate possession. $79,900. MLS 32291.
656-3924 MAJOR LACE 656-2439
MONTREAL TRUST COMPANY

DON'T READ THIS!

You May Be Tempted!

1. 1½ treed ac., in 14 km. circle.
2. A unique 2-bedrm. split level home, needing finishing tob.
3. Rented cottage contributing $175 mo. to your mortgage payments.
4. A 500 sq. ft. heated stucco building, ideal as workshop, studio or what have you.
5. All this only $69,500. MLS.
6. DRIVE BY 5270 West Saanich Rd. Then Call . . .

656-4000 K. DROST 656-2427
SAANICH PENINSULA
PROPERTIES LTD., SIDNEY

DRIVE BY
868 WALFRED RD.

2½ ACRES ON TRIANGLE MT.
Delightful 2 storey, 3 bdrm all cedar exterior home. Enjoy the seaview from living-dining rm. Picture windows, beamed natural cedar ceiling. Very private built with love and care. MLS. MUST BE SOLD. Offered at $85,000. Owners going to mainland.
PATRICIA SNOW 477-6074
PEMBERTON HOLMES LTD.
1000 Government St. 384-8124

PROSPECT LAKE

A superb country home on more than ¾ of an acre. Only 4 years old, 4 BRs, 3 baths, rec room and intimate bar are a MUST SEE. Views to lake from large sundeck, plus patio adjoining garden pools. MLS. $119,500. MRS. MARILYN WOODWARD, 384-8001 or 477-2722. Royal Trust.

SEA VIEW NORTH SAANICH

1 acre near the beach. Quality home built 1974; flat, useable land. $79,800. Owner, 656

236 WATERFRONT PROPERTIES

WATERFRONT CONTEMPORARY ABSOLUTE PRIVACY $189,000

A perfect example of west coast contemporary architecture. All cedar, cathedral ceilings, studio loft, massive stone fireplace, wood panel windows with such luxury extras as marble kitchen with Jenn-air range, solid mahogany panelled library, and adiacent office. To guard your treasures are locking leather-lined display cabinets in dining room and large vault in office and to protect your privacy IRON GATES at the road lead through nearly an acre of fully-fenced treed property. The house is situated a few steps above the beach with sunset views to Cowichan Bay. Very lovely, very unique. Contact
386-7521 J. P. DUECK 721-3878
595-1535 GAIL WEINBERG 477-4467
BOORMAN INVESTMENT CO. LTD.
612 FORT ST., 2045 CADBORO BAY RD.

Ardmore's Very Best Waterfront Buy $144,500.00

I've seen them all and believe me this is the best waterfront property in this price range for sale on the Saanich Peninsula. Very secluded, nicely landscaped and a family home that offers everything for the most demanding family. Unforgettable views, 100' waterview (great beach and boathouse), .67 acre, 5 bdrms, LR 21x18.6, DR 16x14, 2 fireplaces, 3 bathrms., large bright kitchen and absolutely everything in A-1 condition. P.S. Lots of school children in area plus school bus stop at driveway. Call me at anytime for private viewing. It's going to be a great summer!
DOUG MENZIES
388-6454 479-6256
REALSPAN PROPERTIES LTD.

COWICHAN ATTENTION FLY FISHERMEN

Only two lots left now on the Cowichan River, just outside of the town of Lake Cowichan. Beautiful treed property in one of the best fishing spots on the river. Lot 9 on the north bank is 2.33 ha. with road in at $36,000 and lot 5 directly opposite is 1.898 ha. at $33,000. If you buy now you will still bein time for the rainbow run.
386-7521 PETER DUECK 721-3878
595-1535 GAIL WEINBERG 477-4467
BOORMAN INVESTMENT CO. LTD.
612 FORT ST.
2045 CADBORO BAY RD.

MARK LANE SAANICH INLET

A waterfront lot that is a challenge but the prize will be magnificent views, deep water shoreline, access to good fishing and scuba diving areas. Price $41,500. on terms. ML 32582. Wilfred Davis 479-1667 or 658-8884.
J. H. Whittome & Co. Ltd.

SHAWNIGAN

Over 100 ft. of lakefront and appr. ½ acre of property with small cabin and wharf. A vacation paradise and an excellent investment. For viewing please call Edith Gutemar 479-1667 or on the lake 743-2646.
J. H. Whittome & CO. Ltd.

PROSPECT LAKE

For the retired couple or single here is a cute cottage in a picturesque setting on a 73½ ft. waterfront lot. House has std. oil hot air heating, two water systems, fireplace, 1½ bathrooms. Price $75,000. Exclusive with Wilfred Davis 479-1667 or 658-8884.
J. H. Whittome & Co. Ltd.

HONEYMOON BAY

Two cottages on ½ acre lot. 60' waterfrontage on beautiful Cowichan Lake. Rock wall and ramp to water. Well supplies both houses. Elec. htg. $46,900.
Spencer Houston
386-8441 384-9585
J. H. Whittome & Co. Ltd.

SETTING SUN

Gives you a panoramic view of the Straits of Juan de Fuca and Olympic Mtns. 1.02 treed acres in lower forties. Call FREDDY STARKE 479-3855 or 477-7988; LARRY J. QUAGLIOTTI, 386-5164 (24 hrs.). CASTLE PROPERTIES.

WATERFRONT

Tri level home in Gonzales area suitable for family. Needs paint, but excellent potential here for energetic couple with eye to future value. Home is immaculate thruout. Call HAZEL CAMPBELL 384-8001 or 592-0632, Royal Trust.

3000 SQUARE FOOT HOUSE overlooking San Juan Islands, 360 feet water frontage. 8 acres, barn fence. 652-3898.

238 CONDOMINIUMS

DON'T MISS THESE EXCELLENT HOMES

31,900—in high rise, one bedroom deluxe! Beacon Hill Park.
34,900—cosy 3 bedroom townhouses. Patio with privacy! West Saanich.
39,500—2 bedroom, 2 bathrooms, large kitchen. Esquimalt.
41,500—spacious 2 bedroom townhouse. Well maintained grounds, low monthly assessments. Lake Hill.
42,500—vendor leaving Canada. Sold at a loss with all the furnishings included. 2 bedroom, underground parking. Beautiful view! University, Racquet Club area.
(24 Hrs.) 382-9191
IRENE VAN 592-9194
FRANK SALE 385-0774

ALL OFFERS CONSIDERED

Most anxious vendor wants an offer on clear title vacant suite in the lovely Kensington Terrace. Spacious, 2 bedroom unit, 1½ baths (MBR ensuite). No-step convenience, on quiet side overlooking gardens. Drapes and all appliances including dishwasher. Vendor will carry mortgage, investigate possibilities — to view call:
HERB McDANNOLD
382-9191 384-6768

THE PERMANENT THE TOPS SPENCER CASTLE

Best views and rated the best suite in Phase 2 of Spencer. Superb building of concrete and steel with hot water heating. A delightful place to live with the privileges of guest house and pool plus the beautiful gardens. All appliances included. Don't delay—see it soon. Price $90,000. Exclusive. Wilfred Davis 479-1667 or 658-8884.
J. H. Whittome & Co. Ltd.

ONLY $2,500 DOWN

Here's a 2-B.R. condominium that you can afford. Located close to Victoria and one minute's walk to mall shops.
Give us a call
Russ Blow, Al Bickers
P. R. Brown and Sons Ltd.
385-3435

WOULD YOU BELIEVE

$42,500 — for a top floor 2-bdrm. condo, in South Fairfield with a southern exposure offering fantastic Mt. views. Call me and see for yourself, Peter Robarts, 388-6258, 383-3742.
CEDRIC STEELE REALTY

BEST BUY $39,800 4TH FLOOR VIEWS!!

Everything to offer!! 2 bedrooms, 1½ baths, 27' balcony, low assessment. Well managed building has exercise, games and hobby room. Close to markets.
BOWDEN REALTY 383-5524

1 BEDROOM $22,850

Offers wanted!! Lovely 3rd floor suite on sunny south side with good views. Handy to bus and shopping. Cash or terms arranged.
BOWDEN REALTY 383-5524

WANTED MOBILE HOME

To trade in on a beautiful 2 bedroom condominium. Centrally located in Victoria.
388-7557 Alex Tait 477-8522
Capital City Realty Ltd.

REDUCED, MUST SELL. TWO bedroom condominium, southern exposure, indoor pool, etc. Open weekends, 2-5 p.m. $44,500 or closest offer. No. 318, 1009 McKenzie Ave. 479-9588.

238 CONDOMINIUMS

NEW LISTING South/East Exp. 2 Bdrm. - Ensuite $42,500. MLS

The owners of this immaculate CORNER ste. are moving East and offer this ONE-OWNER delight for your serious consideration. The eastern D.R. WINDOW allows sought-after brightness in the kitchen with b-i dishwasher. The southern exposure in L.R. and bedrm. provides a cheery feeling throughout this SUPERBLY LAID-OUT and tastefully redecorated home. Don't delay — call TODAY!
DONNA FOSS
477-7291 384-8075 (Pgr. 504)

ONE OWNER 2 Bdrm. - Ensuite Super Fairfield

Illness forces sale of this LIKE-NEW, beautiful CORNER ste. featuring large L.R.-D.R. with EASTERN bay window. Sensible layout provides for bedrms. at either end for maximum PRIVACY. Wide, carpeted kitchen. Spacious balcony; UNDERGROUND parking; WORKSHOP; excellent storage. $45,900. MLS. You owe it to yourself to see this one! Call
DONNA FOSS
477-7291 384-8075 (Pgr. 504)

DECORATOR'S DELIGHT!!

EXCEPTIONAL ste. with one bedrm. and SUPER DEN. Well-sized rooms in this lovely home add to its overwhelming appeal. Sliding doors to lge. BALCONY, kitchen with b-i DISHWASHER. Excellent STORAGE. Full facilities in WELL-MAINTAINED bldg., $34,500. MLS. Call NOW to view with
DONNA FOSS
477-7291 384-8075 (Pgr. 504)

1 BDRM. SUPER VIEWS EASTERN EXP. $32,500. MLS

Angular walls add to the airy, spacious feeling in this designer-decorated delight! From the L.R., bdrm., and balcony, one is treated to an unobstructed view of exciting tennis matches. Super closet and storage area, laundry facilities conveniently located on same floor. Large BALCONY for sunny furnishings incl. stove and fridge. UNDERGROUND parking. $32,500. MLS. See this SPECIAL HOME with
DONNA FOSS
477-7291 384-8075 (Pgr. 504)
D.F.H. REAL ESTATE LTD.

SPENCER CASTLE 2 BEDROOM, 2 BATHS

Your chance to own an interest in a castle at a very reasonable outlay. Luxurious living with swimming pool, sauna and beautifully landscaped grounds for strolling. Private ground level entrance to seclusion and view of flowering shrubs. Under cover parking. Asking only $66,900. MLS 33187.
For particulars and to view phone: CLARE BROCK, 598-3221 or 592-2173.

2-BEDROOM CONDO $36,900

Well worth your while investigating by viewing and comparking with others you may have seen. Good accommodation, good building, convenient location and vendor will consider offers. MLS 30411. Phone: B. E. JEFFERY at 598-3321.
JACK MEARS
OAK BAY REALTY LTD.

EAGLES NEST

One-bedroom suite on 19th floor in ORCHARD HOUSE with spectacular view of the City and Inner Harbour.
Start your luxurious living at this affordable price of $33,500.
MLS. 33955. To view call Mrs. O. Zachary at 595-1535 or 592-2265.

LUXURY CONDOMINIUM CLARENCE HOUSE

A lovely suite on the 6thfloor with spectacular views — 1250 sq. ft., two bedrooms, utility room, LARGE LIVING ROOM AND DINING ROOM. A quality building with sauna and swimming pool. MLS. Call Ian Boorman at 595-1535 or Res. 592-3335.
BOORMAN INVESTMENT CO. LTD., 2045 CADBORO BAY RD.

360 DALLAS RD.

SUN AND SEA, TOP LOCATION
Two fourth-floor suites facing outer harbor and Sooke Hills. Quiet, well-built, well-managed building, 6 years old, exceptional storage facilities, covered parking, five appliances each suite, large bathrooms, thermopane sliding doors. Both MLS.
2-bedroom, top floor $48,900
1-bedroom, top floor, $38,000

$34,900

Excellent southern outlook with WATERVIEWS from this 4th floor suite. FAMILY ORIENTED. 1125 sq. ft., 2 bedrooms, 4x8 storage. Large CMHC 1st mortgage can be assumed. Immaculate condition. Move in at once.
For more information on the above condominiums call ART BEDFORD at 592-2090 or 592-2407.
WHYTE & GOWER
OAK BAY PROPERTIES LTD.
2227 Oak Bay Avenue

TRADE UP TRADE DOWN

YES — quit the worry of selling your home, pick the suite of your choice and I will give you a guarantee on your present home. NO MUSS, NO FUSS. Call:
386-3124 DOUG POSKITT 477-0645
Seaspray Properties Ltd.

OAK BAY WATERFRONT Satellite St.

Retire by the sea. In this spacious two-bedroom co-op. If you desire privacy, then you must view this exclusive listing. Price $73,500.
MRS. HELEN WEBB, 477-3095
G. M. HOWARD HODGES, 598-7166
Swinerton Stewart Clark Ltd.
REALTY WORLD Member Broker

Burnside Area . . .

Co-op Housing offers these advantages:
1. Security of capital investment
2. Rents based on income levels
3. Cost-of-living bonus

WASHINGTON CO-OPERATIVE

Has the following unit available:
4 BR—No. 4—3140 Washington Ave. (May 15).
For further information and appointment to view phone Hugh Creighton, 388-6691 or 592-4555.
ROBERTS INVESTMENTS LTD.

CONVENIENT CONDOS

1. 2-bed., 2-bath suite only 2 blocks from town. Ground floor with pretty outlook over landscaped gardens. Extra soundproofing, $43,900.

2. 1-bed. sunny corner suite near Stadacona Centre. Quiet side street, small near-new building, low maintenance costs — $29,900.
DIANE FULLMER
385-7721 384-6075 Pager 407
GARDENER REALTY LTD.

$30,900 FAIRFIELD

Sunny one bedroom corner suite, southern exposure, excellent location, close to town and park, low monthly assessment and taxes, quiet, well maintained building. 592-0458.

238 CONDOMINIUMS

david burr LTD.

655 FORT ST. 384-9335

LOOK ONLY $39,900 OPEN HOUSE

104-1050 PARK BLVD.
SATURDAY 2-4:30 P.M.
A lovely, one-bedroom suite in the Eastpark, opposite Beacon Hill Park, and close to an excellent shopping centre.
JOHN TODD
384-9335 598-7849

SEABOARD PROPERTIES LTD.

3 BEDROOMS 5 LEVELS

Just listed on awaiting your inspection. Located in one of Victorias smaller complexes, this unit offers three bedrooms, large living room with fireplace, large kitchen with eating area and family room, 1½ baths, 2 sundecks plus private patio off family room. A must to see at our asking price of $51,500. MLS. To view call
652-1141 DAVE DAND 658-8490

FAIRCLIFF

Two-bedroom deluxe suite on top floor with a view of Rock Garden and City Silhouette. Large living room, bedrooms generous with deck off one, galley kitchen with dining area and covered parking. Asking $43,500. MLS.
652-1141 DAVE DAND 658-8490

AHOP — 8% 830 Esquimalt Rd.

from
$450 Down with B.C. Grant
$219 Per Mo. Principal, Interest and Taxes
INCOME OF $700 OR MORE QUALIFIES
1 Bedroom from $28,900
2 Bedrooms from $34,700
OPEN WEEKDAYS 9-12, 1-4 P.M.
SAT. AND SUN. 1-4

1070 Chamberlain (Off Oak Bay Ave.)

3 Bedroom Townhouses from $45,000
$1250 DOWN WITH B.C. GRANT

Legal Fees Included

Many special features in both properties. Each unit includes Hot-Point continuous clean range, frost free fridge, drapes and exceptional carpeting. OPEN 1-4 PM everyday including weekends.
Byron Price and Associates Ltd.
385-2458

TOD HOUSE OAK BAY

A small exclusive building of 14 extra spacious condominium suites right in the heart of Oak Bay

Ideally located between two Golf Courses, the sea, recreation facilities and shopping. Tod House offers quiet comfort with low upkeep cost.

Fireplaces, daylight kitchens, 2 bathrooms, thermopane windows, en suite laundries and a complete range of equipment are just a few of the features.

Prices from $65,000.

2325 HAMIOTA

at Cadboro Bay Rd.
OPEN TUES.-SAT.
1:30 - 4:00
H. Blake — 598-3321
Res. 383-4372
JACK MEARS OAK BAY REALTY LTD.

Looking for a Condominium? Why Run Yourself Ragged

I have a variety of units in Royal Woods, University Park Terrace, Evergreen Hill, Burnside Gardens and many more locations. These units are priced from $23,500.00 to $46,900.00. All you need to do is to call me for details or tell me your desires. CALL NOW!
LAURIE COMO
388-6454 479-1179
REALSPAN PROPERTIES LTD.

Oak Bay Village

1-BDRM. CONDOMINIUM AN EXCELLENT BUY AT $29,500
2100 GRANITE STREET
Low Mo. Assess. Low Taxes, Heat Included
CALL MR. YELLS
386-8441 RES. 383-5039
J. H. WHITTOME & CO. LTD.

DEAN HOUSE LANSDOWNE—CAMOSUN

A luxury condominium in an area of exclusive private residences. Spacious reception hall, living room with adjoining conservatory-cum-second bedroom, dining room, master bedroom large, with dressing area and ensuite, and a separate den or television room.
$49,900.
Residence Ted Walford Office
598-1420 477-1841
Block Bros. Realty Ltd.

ROCKLAND $39,900

Luxury 1 bdrm condo with large patio, south-east exposure. Nicely landscaped. Smaller complex with billard room. MLS.
JIM PARK 652-4119, 384-8075 pgr. 493
MILDRED STAPELLS 384-8075 pgr. 506
PEMBERTON, HOLMES LTD.
1000 Government St. 384-6124

TOP 4th FLOOR CORNER SUITE FIREPLACE

Convenient location in James Bay near Beacon Hill and Dallas Rd., this 2 BR, 2 bathroom suite provides comfortable living and is unique with its thermopane windows. All appliances included. Top value at $57,500. ML 32744. Wilfred Davis. 479-1667 or 658-8884.
J. H. Whittome & Co. Ltd.

402-955 DINGLEY DELL
$45,000. Unique, luxurious 2 bedroom, 1½ baths, condominium. Top floor, sunny exposure, 37' glassed in balcony. Quiet building, excellent sound proofing. Wall to wall, stove, fridge, dishwasher, en suite, laundry facilities. Loads of closet and storage space. Owners transferred must sell.
OPEN SATURDAY 4-9
SUNDAY 11-9
By owner, call 385-1227.

ONLY $38,900

For a 3 BR, 1½ bath condo on 2 levels. L room feature wall and electric FP. Good DR area, laundry room off kitchen, well decorated thru-out. 4 appliances and drapes included. Call today to view with
HAZEL CAMPBELL 384-8001 or Res. 592-0632 Royal Trust.

1-BEDROOM LUXURY CONdominium, 4 appliances, own laundry room, rumpus room, swirl pool and sauna, 1 block from shopping and Dallas Rd. $43,900. By owner, 479-0689.

238 CONDOMINIUMS

STADACONA CENTRE DELUXE 2-Bdrm - 1½ Baths With Fireplace $59,900 - TERMS

Stadacona Centre consists of 105 luxury apartment homes, architecturally designed within TWO outstanding buildings, joined by superb-treed garden courts with fountains. Like new (only four months old — owner transferred), this particular third-floor CORNER apartment-home is located in Somerset House, WHICH IS THE BUILDING IN WHICH THE INDOOR-HEATED SWIMMING POOL AND THE BILLIARD ROOM ARE SITUATED. Other amenities include tudor library, tudor lounge, sauna, swirl pool, hobby and crafts room, full underground parking, and handy neighborhood shopping without leaving the complex. Frost-free fridge, range and continuous clean oven, and dishwasher included. As these units in Somerset House sold so quickly at the end of last year, this is a good opportunity for those who missed out, as well as for people now looking for SOMETHING SPECIAL in this price range. For appointment to view call ROBERT YOUNG. 383-9898, or 388-6275 (pager 821) or 383-4124 anytime. Park Pacific Investments Ltd.

RIM ROBERTS INVESTMENTS & MANAGEMENT LTD.
702-1175 DOUGLAS 388-6691

Grosvenor Pl.

1342 HILLSIDE
$26,500-$38,900
Open Daily 1-5 p.m.
Two bedroom units start as low as $34,500! Includes Frigidaire washer and dryer in each suite plus Moffatt stove and frost free fridge.
Come on over.
The Price is Right
JOE MANTON 382-5211
PETER MASON 477-9318

ESQUIMALT CHILDREN WELCOME

The price is so low we are embarrassed to print it. So please call me and I will show you real value in this 3-bedroom condo. MLS.
— MUST BE SOLD
Joe Manton
382-5211 388-6691

Park Pacific

SUPERIOR LUXURY
2 BR. and DEN CONDOMINIUM
2 FULL BATHS
THE SAVOY
777 BLANSHARD

One of the finest view apartment homes in all Victoria — to the south Beacon Hill Park, The Straits and The Olympics — to the west the Inner Harbor, Parliament Buildings and the Sooke Hills — this exciting home is a rarity on the market. Priced to sell at $77,000 — below replacement cost in this superb steel and concrete hi-rise.
For further information and to view call Robert Young 388-6275 (pager 821) or 383-9898, or J. B. Young 388-6275 Pager 805 or 383-4124.
Park Pacific Investments

Superiority Complex

—Wood-burning fireplaces.
—Unusually large floor plans
—Beautiful kitchens
—Sauna, swirlpool
—Four acres of grounds
—Hilltop views

From $49,900

Phase 11 Now open every day from 1-5 p.m.
Call 477-7322, 477-1449, 477-9313.
Ask for our beautiful 4-colour postcard.
At McKenzie 386-6762

Oakdale Estate

3960 Cedar Hill Road
At McKenzie 386-6767

WHY RENT

When you can buy this one bedroom corner suite on top floor for $23,900? There are heat saving thermal windows and stove, fridge and drapes are included in the true price. Try your offer.
BILL SIDHU 477-5382
JOHN BUNYAN 383-7777
WESTMONT REALTY (1977) LTD.
388-4434

CONDO STEAL U.VIC $35,000

Elevator to 3rd floor. 2 bdrm view suite. Appliances, sauna, swirl, snooker. BRIAN RIPLEY, Lansdowne Properties Ltd. 592-2431.

238 CONDOMINIUMS

PARK PLACE

2605 Windsor Rd.
Park
at Windsor Park and Newport
Oak Bay
VICTORIA'S MOST EXCLUSIVE APTS.
ONLY 4 LEFT
All suites have the finest appliances, dishwasher, gerburator, indoor pool, hydro, swirl pool, steam room, sauna, exercise and party room. Underground parking, controlled entrances.
PRICES FROM $95,000 UP
View by appointment only
Phone 598-2411 or
answering service 385-0991
GREENBANK DESIGNS LTD.
Note—We have 2 rental apts. available.

Laurel Point

HARBOUR FRONT Luxury Condominiums $80,000 to $170,000

Spacious apartments with 1, 2 and 3 bedrooms and balconies. Some with den, fireplace, large patios, barbecues. Also luxury tri-level townhouses of 3000 square feet Laurel Point facilities include its own library, clubrooms, workshop, swimming pool, saunas, underground parking.
5 minutes lovely walk to the Parliament Buildings and Empress Hotel. And, of course, your very own park in front — right on the water.
225 Belleville (3 blocks west of Parliament Bldgs.). On-site sales office; 386-7752 or call Cedric Steele Realty Ltd: 388-6258.

SPENCER CASTLE

OFFERING Luxurious Living

IN A EXCLUSIVE SETTING
Special Features Include:
—Views with park like setting
—Luxurious interior appointments
—2 bedrooms, 2 baths
—Steel and concrete construction
—heated pool, saunas, entertainment rooms.
Open Daily
1:30-5:00 p.m.
OR CALL
386-6762 384-4013
LANDMARK PROPERTIES LTD.

A.E. LePAGE
WESTERN LTD. REALTOR

SOUTH OAK BAY WATERVIEWS

Meticulous 2 BDR corner suite offering one of Victoria's most picturesque waterviews. Large picture windows in LR and DR to capture the ever present views. Located on a quiet cul-de-sac within easy walking distance of Oak Bay Marina and Victoria Golf Course. Asking $69,900. MLS. For private viewing please call:
DENNIS FERRILL
386-6331 477-2983
386-6331 ED HIGGIN 477-4742

B.C. LAND AND INSURANCE AGENCY LTD.

THE SAVOY $59,900 2 BDRMS. 2 BATHS

Luxurious view apartment home in downtown location. Superb steel and concrete construction assure maximum privacy. Well oriented with efficient management council. Luxurious recreational facilities. Bargain priced for quick sale, M.L.S. 31828.
388-5555 Chummy Crabbe 479-7998

Beautiful VILLA ROYAL

RIGHT ON BEACON HILL PARK Sunny, cheerful and large 2 bedroom PLUS den with 2 4-pce. baths. OVERLOOKING THE PARK. Penthouse billiard and games room, swirlpool and workshop.
Also 1 bedroom $27,900
Don't wait, call LORETTA HOGARTH right now, 592-3537 or 592-2407.
WHYTE and GOWER
OAK BAY PROPERTIES LTD.
2227 Oak Bay Avenue

JAMES BAY SEAVIEW

There are condo's and there are condo's with just a little bit more and this happens to be one of them. Spacious 1241 sq. ft. 2 bedroom 1 bik from the ocean with, seaview, fireplace, 5 appliances, sauna, swirl pool, games room, super construction, 3rd floor corner suite, plus much more. For more info or to view contact BILL KOZAK at 386-6164 res. 385-0035 or 388-6275 pager 2880. CASTLE PROPERTIES.

BACHELOR SUITE ONLY $23,900

Attractive suite with sliding doors to large patio. Living room with rich wall to wall carpet. Alcove off living room—modern kitchen with appliances and dishwasher—vanity bathroom—plenty of storage plus parking—modern building contains sauna, hobby and rec. rooms —large mortgage available — to view phone
DON CLARK 592-6651
NATIONAL TRUST 595-2121

OPEN TO VIEW BY APPOINTMENT

Deluxe 2 bdrm. condo. Spacious corner unit, away from street noise. Excellent condition, 1110 sq. ft. area. Larger than average master bdrm with en-ste. and irg. 2nd brm. More than usual closet area. Quality appliances. W.W. Quick possession can be arranged. RACHEL PARSONS 479-8963 CASTLE PROPERTIES. 386-6164.

IMMEDIATE POSSESSION!

Arrange your mortgage to suit when you purchase this one bedroom condo. A comfortable 750 sq. ft. complete with stove, fridge and drapes. $29,000.
HUNTLEY WRIGHT
477-0191 477-0897
LES ADAIR-WILLIAMS
477-0191 383-9950
Royal Trust

BEACON HILL PARK

Choice top floor suite in an excellent adult-oriented building. 2 bedrooms, 1½ baths, and a spacious living room. Sunny southern exposure and a very realistic price, $42,900.
BERNEIDA TAYLOR
477-0191 382-9485
Royal Trust

FREE 2-BDRM. CONDO ??

Not quite, but a real buy, assumable mortgage. Will take late model car or boat as downpayment. By owner, 383-0572.

ONE-BEDROOM CONDOMINIUM, Beach Dr. Water view. Reduced $6,000. Must sell price $32,500. 383-3444.

BY OWNER. 2-BEDROOM corner suite near Beacon Hill Park, stores and bus route. $44,500. 477-5629

OPEN HOUSE, UNIVERSITY, 118-1870 McKenzie Saturday, Sunday.

238 CONDOMINIUMS

VALUE!

1. Rithet Street — Just a super one-bedroom deluxe condominium. sauna, swirlpool, view! and just minutes to the park and downtown, priced to sell at $42,000—$2,000 down.
2. Superior Street — 2-bedroom plus den. Refined decor. An executive quality home priced to sell at $57,900.
3. A treat and a retreat just a block from Cowichan Bay Harbor for $27,000.00. — $17,000. first mort.

Call Bruce and Jean Hutchinson
479-8429 and 479-1667
J. H. Whittome & Co. Ltd.

david burr LTD.

655 FORT ST. 384-9335

COME ON OUT

Living is great in this two-storey townhouse located in Passmore Place. Features two bedrooms, appealing living room and dining area. Functional kitchen with stove and refrigerator. High basement with rec room (or additional bedroom). Spic and span in every detail and conveniently located near complex swimming pool and games centre. (MLS 33173). Good value at
$43,900
W. E. (Wil) WILSON
477-4328 384-9335

CLOSE TO THE WATERFRONT

Only a block away from lovely walks on the ocean front, and feeding the ducks in the lake. A spacious 2-B.R. suite with a real wood-burning fireplace. Lovely W-W carpeting throughout and a spacious balcony. The kitchen has self-cleaning oven, frost-free fridge and a dishwasher. It also includes a washer and dryer. In the suite — sauna, swirlpool, workshop and rec. rm., Listed at $48,000. MLS.

WESTERLY EXPOSURE

Delightful 2-BR condominium, on the top floor in a quality building. All appliances, plus washer and dryer in the suite. A real wood-burning fireplace, 2 balconies to enjoy the sun and the view. Sauna and swirlpool to help relieve that backache. Listed at $49,900. MLS.
386-7521 JOYCE BARLOW 477-9859
BOORMAN INVESTMENT CO. LTD.

Cedric Steele Realty Ltd.
388-6258

LAUREL POINT

Magnificent view from this lovely decorated two-bedroom penthouse. Only penthouse remaining at this prestigious project. Only $120,000.

ALSO

Last remaining one-bedroom suite available for immediate occupancy. Visit between 11:00 and 7:00 or call:
CEDRIC STEELE
388-5258

FOR THE UNBELIEVER
Victoria's best buy on a two-bedroom condo? This could be! Phone for info. You will be a believer. By Owner, 383-0572.

2-BEDROOM CONDOMINIUM near Gorge, 2 years old, carport, drapes, dishwasher, washer and dryer. 384-6747.

239 TOWNHOUSES

NOW OPEN SPACIOUS TOWNHOUSES

—plan to visit us over the weekend.
—Just completed 4 unit project (two already sold).
—Designed with style and built with careful craftsmanship.
—This project is for the discerning purchaser requiring a convenient downtown location, privacy and a spacious well thoughtout floor plan.
—2 or 3 bedrooms, 1½ - 2½ baths and many extras.
—126 Michigan St., James Bay.
—Open Sat., Sun., and Mon. 1-7 p.m.
—Hart Construction Ltd. 382-4112 or 388-6275 (pager 880).
PRICED FROM $58,000

Just 2 Left! LAKEWOOD TOWNHOMES 864 SWAN

—1 three bedroom
—1 two bedroom
—Quality complex
—Thermopane windows
—Close to amenities
—Low maintenance
Victoria Realty Ltd.
386-3585

SUPER BUY SOUTHERN EXPOSURE

Immaculate 3 bedroom with finished basement, 2 baths, fireplace and a sunny patio. Swimming pool and in park-like complex. Asking $43,900. CALL NOW FOR MORE DETAILS:
MARCEL STOCKER
477-0141 479-8324
The Permanent

FAMILY TOWNHOUSE

A superior bargain. 3 bedrooms, plus extra bedroom and rec room in basement. Vendor is moving and must sell. Located in Wicklow Court in Cook-Quadra area. Worth viewing if your in the market for a top quality townhouse. MLS 31355.
GALE CHRISTENSON
477-0191 477-7047
Royal Trust

$41,900

totally unique new 3-bedroom townhouse in James Bay. Waterviews, roof-top garden area, 3 appliances, 2 full baths. Thermopane windows and selling below replacement cost.
VANA HOLMES
385-7721 388-5464, Pager 708
GARDNER REALTY LTD.

A GOOD INVESTMENT

Rent, or live in this 3-BR townhouse. The living room has a lovely new carpet and the sunny kitchen includes the stove and fridge. Only $25,900. Try an offer. Call:
PATTIE OR PETER BARDON
388-6258 384-3947
Cedric Steele Realty

$44,950 COMPARE

This is a deluxe townhouse at one of the lowest prices in town. 3 bedrooms, 1½ baths, private patio, lots of storage, low assessment. Name your terms. Vacant — immediate possession.
BOWDEN REALTY — 383-5524

FAMILY 3 BDRM $29,950 and $44,950

1 with fireplace and 1½ baths. Both close to schools, shopping centres and on bus. All terms considered. Fast possession.
BOWDEN REALTY 383-5524

Oak Bay Townhouse

OPEN HOUSE
SAT-SUN 2-4 p.m.
1527 Yale, 2 bedrooms, 2 storey, 1½ bath, 3½ years old, quite location near village $53,000. 598-7627.

250 TOWNHOUSES

Like Nature Walks With a Sea View? You Can At Admirals Harbour View Townhouses Priced From $54,500

933 Admirals Rd.
FOR:
—Three bedrooms
—Fireplaces — Carports
—Basements in many
—Patios — Landscaping
—Cedar and Stucco exterior
—4½ acres of terraced Parkland
—Fully insulated
—Electric heat
—Thermopane windows

MODEL HOME Open Daily 6:30-8:30 Weekends 1-4

VICTORIA REALTY LTD.
386-3585

Here Is The Best Deal In Town

A 2-yr.-old 2 2-bdrm. townhouse, close to Parliament Bldgs. (Only 4 units in complex). Please take note of this check list:
1—Includes stove, fridge, dishwasher, washer, dryer, built-in vacuum, steam bath.
2—Nice kitchen with E.A., L.R. with fireplace, 2 bdrms., a very nice fam. room or terrific for studio.
3—All windows have wooden draw blinds or louvered shutters. (You don't need drapes).
4—Nice, easy care patio garden area.
5—Extremely low assessment.
6—Just reduced to asking price of $51,900.
7—Owner trans. and wants immediate sale.
8—A very easy and versatile financing arrangement.
9—If you need furniture — Vendor will give you THE BEST DEAL YOU HAVE EVER HAD. Phone for information and appt. on this one of a lifetime. MLS.
E. W. PROKOSCH
386-2111 477-2194
MONTREAL TRUST COMPANY

OPEN SUNDAY 1-4 864 SWAN ST.

(off Saanich Road)
LAST 2 bedroom Townhouse, magnificent swan lake view, extra spacious — quality built — hand made cabinets. CORNER UNIT, JUST $49,900. Victoria Realty Ltd. 386-3585.

SIMPSONS-SEARS

A must to see in this adult oriented 3 bedrooms, 1½ baths townhouse. Extra storage, private garden patios, close to bus and shopping. Asking $46,000. To view call LARRY J. QUAGLIOTTI, 386-5164 (24 hrs.) or 477-7988. CASTLE PROPERTIES.

$1000 DOWN

And assume mortgage on this 3 bedroom, 1½ bathroom end-corner townhouse in Passmore Place with all amenities. Will take trade as deposit. 479-8923, 384-9359.

BY OWNER
Glanford area, 3 bedrooms, 1½ bath, rec room, workshop, swimming pool, small quiet complex, vegetable garden optional $43,900. Phone 479-3383.

$2,000 BELOW LISTED PRICE. 3-bedroom, 1½ baths, extra den with fireplace. Treed private garden. Near schools. On bus route. No. 5 — 1741 McKenzie Avenue. 477-9283.

NEW TOWNHOUSES. 3 LEFT OF 4. Excellent style, quality, floor plans. 126 Michigan St. Phone 388-6275 (pager 880). Open daily 1-7 p.m. $48-$54,000..

263 GARAGES FOR SALE, RENT OR WANTED

AVAILABLE NOW—EXCELLENT carpentry or handyman workshop or storage warehouse. New wiring, insulation and drywall. Loft for office or storage, new solid floor, bright and clean and central to town. Rent $150 per month includes use of new table saw and new radial arm saw. Rent $125 per month without saws. Call 382-9255, 24 hours.

Garage to Rent. Pine Street. $25 per month. Phone Complete Property anagement, 477-7284.

265 HOUSES WANTED TO BUY

CONSIDERING SELLING?
I have serious purchaser ready to buy:
1—Oadk Bay — 3-bedroom bungalow. Approx. 1200 sq. ft. Prefer hot water heat. Up to low 70's.
2—Oak Bay — 2 bedrooms, not too many stairs and sunny exposure. Up to $70,000 max.
3—Fairfield or Oak Bay — character home, 2 bedrooms min. Plus in-law accommodation required. Up to $75,000.
For professional real estate service and a market evaluation on your property call
477-0191 Ms. Judy Johnson 477-1650
Royal Trust

"EVERYTHING WE TOUCH TURNS TO GOLD"

Our buyer urgently requires a home in the $80,000 to $100,000 price range. Lease expires and must purchase soon. Prefer good school area.
VIVIAN M. ROBERTS
477-0191 477-0281
Royal Trust

HELP OAK BAY

Have client, need character Oak Bay or Cad. Bay home. $60,000 to $80,000. Call me quick decision.
DOUG POWELL 386-6164 or 383-7642 or 388-6275 pger. 878 Castle Properties.

THE BEST DARN DEAL THAT I can make. Trade 1977 Oldsmobile Cutlass Supreme, hardtop, moon roof, cloth interior, AM-FM, 4-track stereo, air conditioning, clock, custom wheels. Valued at $7,500, as down payment on house valued at no more than $40,000. Victoria Press, Box 15.

CALLS ARE COMING IN FROM those who love to re-do old buildings. If you are thinking of changing your house for a newer model, call now. Price range up to 70's. Any area will be considered.
386-8441 Donna Vailkoski 384-2057
J. H. Whittome & Co. Ltd.

EDMONTON RETIREE

Requires small two or three-bedroom home in nice area. Within 5 mile radius city hall up to $60,000. CHRIS GREIG 386-6164 or 478-5953, 388-6275 pager 564 CASTLE PROPERTIES.

HELP AVAILABLE

Foreclosures and credit ratings go together! Save yours — contact us in confidence.
Randy Small or Lee Wrobel
British American Realty, 385-1431

QUICK CASH

for your home if it is suitable for rental. Call my agent, CHRIS GREIG, 478-5953, or Castle Properties, 386-6164.

WANTED: HOUSE TO RENT with rental purchase, 3 bedroom, basement, Langford-Colwood-Metchosin area, reply Victoria Press Box 128.

PRIVATE
Want older home. Will purchase for cash. 479-2209.

WANTED: OLDER HOME THAT needs work. Cash. Phone 652-1562.

268 LISTINGS WANTED

DID YOU EVER SEE A . . . HOUSE FLY???

Call now for a no obligation market evaluation and let us show you how we can market your home quickly.
JOANNE YELLOWLEES
598-5144 383-7263
EILEEN MARTIN
598-5144 477-7050
T. L. Mann & Associates Ltd.

FAIRFIELD PROPERTIES SELL fast with FAIRFIELD REALTY LTD. Listings urgently required. Call now 383-2244.

SERIOUS PURCHASERS REquire home, Area open — Max. price $54,000. IZIK HOMES REALTY, 383-8522.

268 LISTINGS WANTED

FAST, ETHICAL SERVICE that will sell your home or property at a price that is fair, both to you and the buyer.
DAVID SCOTT 385-3435
P. R. BROWN & SONS LTD.

270 EXCHANGE REAL ESTATE

Cedric Steele Realty Ltd.
388-6258

TRADE

My client has seven house in Victoria and would like to consolidate into an apartment building or commercial building.

ALSO

4 duplexes (eight rentals) qualifying for class 32 write off, offered in trade for apartment or commercial building.
CEDRIC STEELE
388-6258

LIGHT INDUSTRIAL

Try your trade on 12,800 square feet of M-1 zoned land in prime Mayfair area. Plans for 9,200 square foot war

271 LOTS FOR SALE

BROWN BROS. on BLANSHARD

"People Helping People"

50 FOOT RESIDENTIAL LEVEL LOT ON FAIRFIELD ROAD. OFFERED AT $32,000
Frank Butler 592-1315 (eves) or 385-8771 (anytime)

LAKESHORE LOT
Lovely lakeshore lots only 2 left both nicely treed and gentle slope to water, great swimming and boating at your doorstep and a great private tranquil setting just minutes from town on a new cul-de-sac. Only $34,500 — $31,900 with terms. DOUG POWELL 386-6164 or 388-7642 or 388-6275 pger. 878.
20 lot subdivision almost ready to go with end acre lots about $19,500 — Great for AHOP singles — HURRY first time advertized. DOUG POWELL 386-6164 or 388-7642 or 388-6275 pger. 878.
CASTLE PROPERTIES

LAGOON ESTATES SUBDIVISION
Approximately 11 miles from City Hall, located on Dutnall Road at Albert Head. Enter from Metchosin Road via Duke Road.

12 residental lots ranging in size from .69 acre to 1.83 acres Priced from $35,000.

7 lots each have a minimum of 100' frontage on Blue Lagoon. Of the remainder most have delightful views of the water through the large fir, cedar and arbutus trees. Convenient pedestrian access to the lagoon spit is provided by way of a registered easement.

Servicing includes paved roadway with concrete curb and gutter, hydro, water, telephone and ornamental street lighting.

The location of this subdivision and size of lots provides privacy and seclusion for those who seek to escape from the conventional city dwelling.

Serviced and offered for sale by:
GENSTAR DEVELOPMENT COMPANY
1070 Douglas Street
Telephone 388-6643

TOWNHOUSING
Zoned R3-T, close to Naden, all services available. Possibility for 3 multiple dwellings. Investigate this one — approx. 11,700 sq. ft., asking $39,000, MLS. Must be sold — all offers considered.

RESIDENTIAL
Easy building site, nicely treed, .60 acre on Polymede Place. Out of province owner must sell — all offers on $17,900, MLS, presented.

For details on above properties call:
382-9191 HERB McDANNOLD
384-6768

½ ACRE, OFF DURRANCE ROAD
Surrounded by lovely homes, driveway with well on property. Perc-tested. Price $22,500. (24 hrs.) 592-9191.
FRANK SALE 395-0774
IRENE VAN 592-9194

THE PERMANENT

PARKLIKE SETTING CHOICE BENTWOOD
On beautiful cul-de-sac, parklike, full underground services, lighting, curbs and paving. Area of fine homes. Llanfair Crescent off Wallace Drive, south of Marchant Road. See lot numbers and signs. From $29,900 TERMS.
MARCONI REALTY
386-3941
Fred Marconi 386-3941

DUPLEX BUILDING LOT
Fully serviced level building lot for strata duplex. Close to Saxe Point and Flemming Beach. Asking $42,000. For more information call
386-3231 Myrna 382-9329
Block Bros. Realty Ltd.

PEMBERTON — CARBERRY GDNS.
Large Vacant lot $58,900.
386-3231 Ethel Harvey 479-4233
386-3231 Marg Price 477-1941
388-6275 (Pager 461)
Block Bros, Realty

VIEW LOT
Seven acres in the neighbourhood of the observatory. Good buy in area of good homes $50,000.
386-3231 Jean Mathieson 595-7665
Block Bros. Realty

SUBDIVISION
2.53 acres of cleared land within Greater Victoria area. 14 lots available singly or as a whole.
386-3231 Jean Mathieson 595-7665
Block Bros. Realty Ltd.

LEVEL BUILDING LOTS
4 excellent lots 50x121 ft. City water. Located in Braefoot area. $19,500 each.
386-3231 Jean Mathieson 595-7665
Block Bros. Realty Ltd.

SOUTHERN EXPOSURE MOUNT NEWTON AREA
Exclusive 11 acre parcel, driveways built into your pick of building sites, for further information call 652-1040.

LARGE LOT IN NEW SUBdivision, near Sears, all services, $29,000. 479-7206.

MUST SELL, SERVICED LARGE lot, Central Saanich, sewers, $22,000. 652-3603.

2 BUILDING LOTS, FULLY SERviced, 1240 and 1250 Roy Rd. $22,000 or offers. 383-9007.

2 ACRES WITH WELL AND driveway, 20 minutes from city centre, $29,500, 478-7383 after 5 p.m.

CORDOVA BAY
Cordova Heights sub-division, 3 lots left, $27,500 to $29,000. Inquire Monarch Holdings Ltd. 592-0711.

LAMPSON DUPLEX LOT, FULLY serviced, for sale. Or have built to suit your needs. 384-9793, 384-8391.

SOOKE, ATTRACTIVE PARTIALly wooded secluded properties, 2 to 3 acres. 642-5508.

GORDON HEAD, LARGE TREED lot, desirable location; asking $34,000. 477-5015.

84X120' APARTMENT LOT (GR3) one mile from city hall, $75,000. Call owner, 477-5130.

SIDNEY ON QUIET CUL-DE-SAC. Close to marinas and schools. All services available. 656-3733.

LAKE COWICHAN, HONEYMOON Bay 60x200, water and electricity. Phone 477-8884.

FULLY SERVICED LOTS ON quiet cul-de-sac, phone 479-2855.

273 PROPERTY FOR SALE

CANADIAN LANDS
Offered for 63 Years by
H. M. DIGNAM CORPORATION, LIMITED

Our 1978 listings include

Surveyed building lot	$978
1 plus acres on paved road	1479
40 acres good hunting	1997
25 plus acres on good road	2972
80 recreational acres	3309
Surveyed river frontage	3778
100-acre priv. retreat	4250
8 acres on Lake Huron and many, many more	4981

CASH PRICE — TERMS AVAILABLE
ONE YEAR MONEY BACK GUARANTEE
CERTIFIED TITLE — NO LEGAL FEES
Write for FREE CATALOGUE

H. M. Dignam Corporation Ltd.
(Tax Sale Service Division)
85 Bloor Street E,
Suite 404-VC,
Toronto, Ontario, M4W 1B5

EAST SOOKE, 1.67 AC. TREED, seaview lot. No rock. One of few remaining parcels with piped water, $25,000. MLS. Don Bacon, Byron Price & Assoc. Ltd. 385-2458.

SHERRINGHAM, 1.24 ACRES, beautifully treed, borders on Provincial Park, minutes from ocean, on hydro and water. $17,500. 477-4115, 598-4824.

273 PROPERTY FOR SALE

METCHOSIN
17.5 ACRES
Ecellent view, some meadowland.
ASKING $75,000.
479-4686 477-2330 652-2445

SOOKE WATERFRONT
Over 450' of waterfront, on Sooke Harbour, approximately 1 acre in Whiffen Spit subdivision, T. Davies, 388-9181.

CHOICE PROPERTY APPROXImately 18,000 sq. ft. suitable for multiple or single dwelling. Phone 479-2720.

BEAUTIFUL SEA VIEW
5 acres Lands End Rd. near Swartz Bay. Beautiful treed land. By owner, 592-3556.

274 PROPERTY WANTED

WATERFRONT PROPERTY WANTED
RECENT SALES HAVE DEPLETED OUR PRESENT STOCK OF WATERFRONT PROPERTIES AND WE URGENTLY REQUIRE VACANT OR IMPROVED — 2 BR, 3 BR AND LARGER — FROM A SINGLE LOT TO LARGER ACREAGES FOR SEVERAL GENUINE PEOPLE WHO DEMAND "FIND ME A WATERFRONT PROPERTY." IF YOU HAVE CONSIDERED SELLING YOU COULDN'T SELECT A BETTER TIME. IF YOU WOULD LIKE A COMPLIMENTARY MARKET EVALUATION TO DETERMINE WHAT YOU CAN EXPECT TO RECEIVE FOR YOUR PROPERTY—AND FOR EXPERT GUIDANCE CALL L. E. KIRK. 386-2955, CENTURY 21 Mayfair Realty.

LOTS WANTED
Seaview lot Gordon Head or closer in up to $48,000 1 or 2 acres lot in Saanich or peninsula up to $42,000 building lot, Gordon Head up to $33,000. High City view lot up to $45,000. Small lot Rockland area up to $43,000. If you have any of these for sale please call FREDDY STARKE 386-6164 or 479-3866.
CASTLE PROPERTIES

SMALL ACREAGE WANTED
2 or 3 acres on Kangaroo, Happy Valley, Rocky Point Roads, or Metchosin area. Suitable building site. Have purchaser who will pay up to $35,000. Call
386-8441 Bob Johnson 592-3573
J. H. Whittome & Co., Ltd.

HELP
Have cash client for subdividable property raw or ready to go 3 lots to 40 lots required now. DOUG POWELL 386-6164 Res. 388-7642, or 388-6275 Pager 878. Castle Properties.

CASH
Builder — developer needs raw land, serviced land or projects at any stage of development, all areas. No projects too large or too small. Quick decisions, courtesy to all agents. Unicon Homes Ltd. 386-0130.

HAVE LAND OR PROJECT?
We are interested in buying land for subdivisions, site for high, medium or low density, or revenue projects in progress. Phone Kasapi Construction, 386-6191.

SECLUDED ACREAGE WITH house or cabin within 25 miles Victoria. Lease with purchase option. 479-9618.

280 ACREAGE FOR SALE AND WANTED

VALUE!
(1) Sooke (Almost Village center) 21.9 acres super view, great for sheep, horses, feed lot. Pleasant, comfortable home, fully fenced.
(2) Salt Spring, 8 acres, paved road, hydro. Asking $30,000. Good value here.
(3) Central Saanich 1.7 acres. $34,000. A most unique property.

Call Bruce or Jean Hutchinson
479-8429 and 479-1667
J. H. Whittome & Co. Ltd.

5 ACRES SAANICH
SUPER NATURAL! Five beautiful acres with good building sites, City water and hydro available. Gentle slope down to rich bottom land that will growm crops the Jolly Green Giant would envy. Right in the heart of rural Saanich. Build your dream home on this desireable location. Old West Saanich Rd. by Doyle. Reduced to $67,900. MLS 32594.
PHIL WARREN
477-7291 Anytime
D.F.H. REAL ESTATE LTD.

$1500 PER ACRE
171.7 acre parcel with subdivision possibilities. Located approx. 10 miles from Victoria with access on Sooke Road.

SEAVIEW ACREAGE
Two lots left, over 10 acres each, well treed, road frontage. Views over Port San Juan Harbour. Open to offers $17,900 and $19,900. ML.

For details on above properties call:
382-9191 HERB McDANNOLD
384-6768

THE PERMANENT

A.E. LePAGE
WESTERN LTD. REALTOR

SOUTH OF DUNCAN
1¾ acres, good garden soil, fenced, cross fenced, fruit and berry trees, single mobile with 2 add-ons, cement footings, workshop, garage, chicken house. $38,000. ERIC FRAZER 386-6331 or 743-9155 Ir BILL PETTINGER 386-6331 or 743-9461.

4 ACRES LAKEVIEW
Just not that many around. Some trees, some cleared with a distant view of Kemp Lake. Asking $39,500. Contact BILL KOZAK AT 386-6164 res. 385-0035 or 388-6275 pger. 2880.
CASTLE PROPERTIES

LAND YOU CAN AFFORD
Compare for value. Mill Bay-Shawnigan — 2 acres and up. From $18,500. Duncan — 5-acre parcels from $27,900. Parksville — 5-acre parcels at $24,900. Please call Al Ackerman at Block Brothers Realty Ltd., phone 388-9240 for details.

Views Views Views
Views left, right and centre on this beautiful 2.63 acres in Metchosin, $45,000. MLS.
June Corby, 478-8780, 478-5588

NEARLY 9 ACRES OF LEVEL, beautifully-treed land. Saanich-Harland Ave. Capped well, Hydro, building site cleared. ML. Slashed to only $55,000. R. ROST, 658-5490. National Trust, 595-2121.

HOMES SITES
Two ten-acre parcels, paved road, $40,000 each. For more information call Grant MacFarlane, 386-3585, res. 479-8528, Victoria Realty Ltd.

2 ACRES, EAST SOOKE RD. Water views through trees. Secluded. Asking $26,000. All offers will be presented.
DAVID SCOTT 385-3435
P. R. BROWN & SONS LTD.

10 ACRE PARCELS PRICED FROM $29,800.
398-6876 FOR BROCHURE

WANTED IN VICTORIA AREA 4-6 acres. Part south slope. At least 2 acres good soil, good water up to $6000 per acre. 388-9071.

SMALL ACREAGE WANTED TO park camper for summer. 271-3395.

14.6 ACRES FOR SALE OR trade. 477-6656.

285 UP-ISLAND PROPERTIES

SACRIFICE
FORMERLY CLIFFSIDE BOY'S SCHOOL
Ideal for seminary, institution or educational uses. 312 ft. frontage on favourite Shawnigan Lake, 25 miles from Victoria. Approx. 2-acres with dormitory, older cottages, gymnasium, modern classrooms, dining rooms and kitchen, tennis courts, and 2 large playing fields. Wonderful boating and swimming. Some refurbishing necessary, but real opportunities at this price, greatly below appraised value. Rock-bottom $450,000.

5.31 ACRES SHAWNIGAN LAKE
Beautifully treed 5.3 acres parcel. Close to Shawnigan Lake. A steal at $49,900. For complete details, Call: JIM PARK 652-4119, 384-8075 pgr. 493
MILDRED STAPELLS 384-8075 pgr. 506
PEMBERTON, HOLMES LTD.
1000 Government St. 384-8124

CONSIDER THE COUNTRY FOR YOUR NEXT HOMESITE!
Why live on a small lot in town when you can enjoy the 'good life' on your own acreage estate. A place to ride your horse, or just relax with room to breath. Consider . . .

ENGLISHMAN RIVER ESTATES
Minimum lot size
12 Acres (4.86 Ha)
These prime residential acreage properties are situated next to Englishman River Falls Park near Parksville. Electricity is in, there is an abundant water supply and wide road frontages. An excellent investment at only

$36,500
7 to choose from on excellent terms. Contact Ross Harvey (eves 248-5273) or daily at

CENTURY 21 — Eagle Realty Ltd.
166 W. Island Hwy., Parksville
248-6191

JUDGES ROW — WATERFRONT
Exceptional home — 3200 sq. ft. of luxury living in exclusive area of Qualicum Beach. Built by master craftsman, sweeping view of Strait. $169,900. MLS 1670.

EXECUTIVE HOME
With excellent view of Strait and overlooking French Creek Marina. Home features 2 stone fireplaces, rec. room, 3 bedrooms up and some built-in appliances. A must for comfortable living. MLS 1654. To view these call Owen Hughson (Evs. 248-5090)
PEARSON-JOHNSTONE & ASSOC. LTD.
Box 417
QUALICUM BEACH, B.C.
752-6964

COURTENAY
28-UNIT MOTEL — Pool, parking, choice location.

5 ACRES, TREED, BATES BEACH AREA, $27,500.

5 ACRES, TREED, Oyster River. $24,500.

DENMAN ISLAND
3.78 ACRES, 5 ACRES, 9 ACRES. View and treed, $33,500-$39,000.

GORDON BLACKHALL
Res. 338-8076, office 334-3124
NANAIMO REALTY (COURTENAY) LTD.
576 England Ave., Courtenay, B.C.

$26,500
Lovely summer property or build your year round home. Clean well-terized mobile home on ½ acre. A very short walk to Shawnigan Lake Beach. Private location, a real super buy. Call:
743-5311 Joan Stallard 743-9889

$53,500
Immaculate better than new 3 B.R. home in Shawnigan Lake Village. You'll fall in love with the charming layout and easy care throughout. Call:
743-5311 Joan Stallard 743-9389

SMALL FARM
DUNCAN AREA
Over 3½ acres, mostly all cleared, beautiful setting. Fenced and cross-fenced. On community water. Good road frontage. Fully modern 4 bedroom home, 1½ bathrooms, electric hot water heating, separate garage. Small barn, 5 stalls, and hay storage. 3 room older style cottage. Orchard with various fruit trees. Full price $120,000. Contact Bob Bruce.
Nanaimo Realty Ltd.
524 Trunk Road, Duncan
Phone 746-6177, res. 746-7647

WATERFRONT SHELL BEACH LADYSMITH HARBOUR
15 mins. from Nanaimo this cozy retreat with 127 ft. of easy-access beach. Nearly new cedar and glass cottage with spacious open beam living room with fireplace. Modern kitchen with eating area, 2 bedrooms, 4-pce. bath. Ocean views from back and front. Lot size over ½ acre. Only $79,500.
GORDON SPACKMAN
477-0191 477-7085
Royal Trust

COWICHAN BAY $45,900
This must be the best buy on today's market! Reduced from $49,500. Sunshine kitchen with oodles of cupboards. Warm living room, hardwood floors and pretty fireplace. Master bdrm on ground floor and 2 extra bdrms. up. Stop at 2050 Cowichan Bay Rd. to view anytime.
SHIRLEY MOLLBERG
386-2911 478-5327
Wall & Redekop Realty Ltd.

MILL BAY HOME + 1 ACRE
Charming 2 plus 2 BR home, super grounds with water glimpses. Good future potential, 2 septic fields close to Brentwood College. Call for details and viewing on $59,000. Easily financed.
BRUCE BATEMAN
477-0141 384-2827
ANDY ANDERSON
386-6275 pger 401
477-0141 The Permanent

COBBLE HILL 2 ACRES
All offers considered on asking price of $54,900. 2-bedroom home features 1300 sq. ft. living area, huge master bedroom, dining room, living room with fireplace. Quiet and secluded, near Cowichan Bay.
KRIS GUDJONSSON
595-5131 Off. Res. 721-3571
CANADA TRUST OAK BAY AVE.

BEAUTIFUL 20 ACRES NEAR Parksville, small creek, excellent pasture land, modernized older home, 3 bedrooms, living room, dining room and large kitchen, no basement. This property has been owned by a family for many years, excellent for recreation or farming. Terms available, no agents. $74,900. 658-8081 after 5 p.m.

NO COMMISSION ON THIS ONE. Was listed $39,500, sacrifice $35,500. Tastefully renovated 3-bedroom home, inexpensive to heat, quality carpeted, custom draped, fenced corner lot, fruit trees and garden, separte garage. 340 3rd Ave., Ladysmith, 245-7459.

COWICHAN LAKE
¼-acre lot, 50 yards from beach, heavily treed, domestic water, septic tank, A-frame home, four bedrooms, good shape, $38,500. Private, no agents. Call 721-3506 after 6 p.m.

30 ACRES RECREATIONAL land, 2 wilderness cabins and year round creek, ideal for outdoor family. For more information phone 658-8720 or 477-2085.

QUADRA ISLAND, 15 ACRES residential and 3 acres commercial, deep water protected moorage. 212-245-7182 or 245-7527.

SAVARY ISLAND. TWO LOTS, one waterfront, one behind, both $8500. 642-5345 or 478-5075 evenings.

BEAUTIFUL SEAVIEW LOTS IN Crofton, fully serviced. $13,900. Evenings. 748-2025.

DEVELOPER WANTED. 8.6 acres C-1 property, terms, private, Comox 339-4803.

LAKE COWICHAN, HONEYMOON Bay, 60x200, water and electricity. Phone 477-8884.

CHEMAINUS. 2-BEDROOM home on 1 acre, municipal water; asking $43,900. 112-246-4327.

NEARLY 5 ACRES ON COwichan River, $27,000. 112-748-1729

290 FARMS FOR SALE AND WANTED

5 acres, 3 bedrooms, large barn, separate foaling shed, heated swimming pool, paved parking area, near Sandowne Race Track. Offers on $175,000.
656-5337 Ted Phillips 656-5584
Block Bros. Realty Ltd.

290 FARMS FOR SALE AND WANTED

FIRST TIME OFFERED CHOICE FARMLAND
170-ACRE PARCEL
Located in a beautiful valley at Cobble Hill. Buy the 170 acres or smaller parcels of 60-87 or 54 acres. Offered by owner 388-6876.

TRY A NEW LIFESTYLE, OVER 50,000 sq. ft. automated greenhouse, modern executive split level home on 6 acres on Saanich Peninsula. $189,000. Owner has other interests. P.O. Box 454, Brentwood Bay, B.C. V0S 1A0.

293 GULF ISLAND PROPERTIES

SALT SPRING

WATERFRONT HOME
200' with shell beach and anchorage. Glorious .78 Ac. and charming retirement home. $98,500. Call Jim Spencer, 537-2154 eves., 537-5515 days.

WATERFRONT HOME
¾ Ac. lot, nice beach with excellent 3 BR home, featuring sunken living room, large game room, and family room 2 fireplaces, 1½ bathrooms, Price $87,900. Excellent buy. Call Mel Topping, 537-2426 eves., 537-5515 days.

HORNBY ISLAND
Well treed half acre lot across road from beachfront and public beach access. Price $8,250.

2 BR pan abode cedar house on ¾ Ac. waterfront lot with tiny private cove and unlimited ocean view. $49,000. Call- Pat Hanson, 335-0129.

DENMAN ISLAND
2 Ac. moderately treed separate waterfront lot on paved road, good soil. Asking $28,500.

New development on the Guvif Islands, power and water is provided for each of these well wooded lots, next to a natural wild life park. 4-15 Acs. each, they offer peace and seclusion that only a forest of maple, alder, fir, spruce and cedar can give.

UNION BAY
2 BR. Bi-level home, has fully developed lower level and offers such extras as fireplace, large carport, covered patio, large veranda, W.W. carpets, Family room down, two bathrooms and a large sound proof workshop. Outstanding value at $49,500.

Call Temple Sinclair 335-2475

GALIANO ISLAND
Beautiful property at Georgia Hills. 1.79 ac. with 200 ft. waterfront, huge trees, small boat moorage. $47,000.

3 BR ranch house, full basement with lanudry and workshop, dining room, 2 bathrooms, sundecks, barn, on 9 ac. meadow and pasture. $92,500.

1 ac. on quiet road, 5 min. to beach and public well. $12,500.

Galiano Brtanch Office, Jean Lockwood, 539-2250.

PENDER ISLAND
RETIREMENT PERFECTION
1200 sq. ft. 3 BR., Split level home on 1.05 Ac., recently remodelled including modern kitchen with built in dishwasher. Half basement, near marina and beach. An excellent buy at $49,900.

SUMMER COTTAGE
2 cottages, 420 sq. ft. and 300 sq. ft. both on ½ Ac. Southern Exposure. View lot. Near marina, beach and lakes. $27,000.

Call Manfred Burandt,
Pender Island Resident.
629-3271

Salt Springs Lands, Ltd.
P.O. Box 69, Ganges, B.C.
V0S 1E0

Salt Spring Island
Estate of Walter Few, 247 acres at Fulford Harbour in 5 legal parcels. 3 parcels have actual oceanfrontage of approx. 1650 ft. One parcel has 3 old cottages. Access by Isabella Point Road and Musgrave Road. Asking $400,000 cash for all

Galiano Island
2 acres oceanfront with home at Spotlight Cove. $84,500. 8 acres overlooking Retreat Cove with 2 homes. $135,000.

Mayne Island
Choice of 3 good oceantront lots. $24,500 to $28,000.

Wise Island
Between Galiano and Salt Spring, 5 lots. All oceanfront. $12,500 to $25,000.

North Pender Island
Good selection of recreation or retirement homes $37,500 to $98,000. Excellent choice of lots and acreage including oceanfront, lakefront, views and hideaways.
For info on these and many more call Gulf Islands specialist JIM LEAKE, 943-7862, off. 278-3531.
6380 No. 3 Rd., Rmd.
CANADA TRUST
278-3531

THETIS ISLAND ACREAGES
Completely treed and in natural state, these attractive properties range from 2½ to 6 acres, on paved roads, with beach access close by. Perfect as permanent home sites, or as summer home location. Just on the market and priced from $27,500. For details, plans, etc., call
HELEN PETRIE, res. 748-8260
or NEIL PACK, res. 246-9813
J. H. Whittome and Co. Ltd.
68 Station St.
Duncan, B.C.
746-6161

North Pender Island
2.65 Acres
$14,500
Ideal to buy now. Camp in the summer and build your retirement home later. Taxes 180 yr. Its get away-time for a piece of quiet. Do it now! MLS
AUDREY CROTHERS
388-4455 385-4645
CENTURY 21 J.D. BOSDET

2.24 ACRES NEAR FULFORD, Salt Spring Island. Recreation or build. View, power and well. $19,950. MLS. Leo Van Dyk, 386-3585, Victoria Realty Ltd.

294 MAINLAND AND OUT OF PROVINCE

WATERFRONT
Bainbridge Island
Near SEATTLE
BUILDING SITE. Uninterruptible view of Seattle skyline. Over ¾ acre; 95' on Puget Sound. No well needed. Absentee owner anxious to sell. $45,000.
OLYMPIC MOUNTAIN VIEW. Spacious home; 120' on the water. Separate complete kitchen in family room, 4 bedrooms, 3 baths, 2 fireplaces. Owner will carry contract. $135,000.
14-ACRE PARCEL. Potential condo-apartment site near golf course and ferry terminal. City water and sewer. 600' no-bank beach; Seattle view. Available on contract. $250,000 firm.
For information on these properties in one of the world's best places to live, call Betty Hall, Realtors.

HELEN M. PERLATTI INC.,
Realtors
Bainbridge Island, WA. 98110
206-842-2691

SELL IT FAST THROUGH CLASSIFIED
DIAL 386-2121

Deaths and funerals

305 DEATHS and FUNERALS

ADAMS — In Victoria on May 24, 1978, Charles Edward Adams, aged 70 years of 256 Maddock Ave. West, a native son of Victoria. He is survived by his loving wife, Nesta; 2 sons, and daughters-in-law, John and Diana of Victoria, Lorne and Nola of Cobble Hill, 2 grandsons, Michael and Donald; 1 brother, Frederick William Adams of Victoria; 3 sisters, Mrs. Russell (Phyllis) Punt of Victoria, Mrs. Violet Rankin of Tacoma, Wash., and Mrs. Elias Jones of San Francisco.
Funeral service in McCall Bros. Chapel, Johnson and Vancouver Sts. on Tuesday, May 30 at 2:15 p.m. with the Rev. Alfred Hutchins officiating, followed by cremation. (Flowers gratefully declined).

BRIDGE — On May 25, 1978, Joan, beloved wife of Peter Bridge of 4344 Harder Road. Survived also by one son, Peter, and family room 2 fireplaces, 1½ and two daughters, Debbie and Susan, all at home; two brothers, Bill Lailey of Victoria and Chuck Lailey of Calgary. Joan was a member of the ladies auxiliary of Capital City Yacht Club.
Memorial service Monday, May 29 at 2 p.m. in S. Michael's All Angels Anglican Church, 4733 West Saanich Road, Rev. W. E. Greenhalgh officiating. Cremation. In lieu of flowers, donations to the G. R. Pearkes Clinic for Children, 3970 Harp Street, would be appreciated. The family would like to thank Dr. M. L. Brigden in Victoria and Dr. L. Grossman and staff of Cell Separator Unit in Vancouver General Hospital. Arrangements through the Memorial Society of B.C. and First Memorial Services Ltd.

CORFIELD — On May 25, 1978 at the Royal Jubilee Hospital, John Frederick Corfield in his 94th year, a long time resident of Vancouver Island. Predeceased by his wife, Betty in 1969, he is survived by 3 brothers, Walter in England, Treff of Courtenay, B.C. and Norman of Vancouver, B.C.; numerous nieces and nephews. He was a member of Lynn Valley Lodge, AF and AM, No. 12, B.C.R., Lynn Valley, B.C. and was a veteran of World War One.
Funeral service in the FAMILY CHAPEL of McCall Bros. on Monday, May 29 at 3:30 p.m. with the Rev. W. Dobson officiating, followed by cremation. (Flowers gratefully declined. Donations, if desired, may be made to the Cancer Fund, 857 Caledonia Ave.)

CRAIG — Brian Irving Craig, accidentally on May 20, 1978, of Fairfield Road, Duncan, B.C., at the age of 29 years. Born in Vancouver on August 4, 1948, he is survived by two daughters, Shelly and Lisa, and a son, Jason; his wife, Marilyn; his parents, Ray and Isobel Craig, Musgrave Street, Victoria; a sister, Gail, of Kamloops. He graduated from the University of Victoria in 1970 with a bachelor of science and taught in School District No. 65, at Mount Prevost, Duncan Elementary and Chemainus High Schools. He was very involved in athletics, both as a young boy and a man, coaching numerous teams and sat on various educational committees.
A memorial service will be held at Duncan United Church, 246 Ingram St., Monday, May 29, at 2 p.m.

CUNLIFFE—On May 26, 1978, at the Victoria General Hospital, Marion Cunliffe, aged 84 years. A resident of Victoria since 1954. Predeceased by her husband, John, in 1927, she is survived by one daughter, Mrs. Marion Naubert, of Edmonton; one son, John, of Fernie, B.C.; seven grandchildren; nine great-grandchildren; one brother, Joseph, of Langford, B.C.; and several nieces and nephews.
Funeral service in McCall Bros. Chapel on Tuesday, May 30, at 1:00 p.m. with Col. W. Ratcliffe officiating. Interment to follow at Royal Oak Burial Park.

FALCONER — In Victoria, B.C. on May 26, 1978 after a lengthy illness, Mrs. Dawn Falconer aged 41 years of 1279 Burnside Road. She is survived by her loving husband, Lorne; children, Larry, Carolyn, Steven, Christina and Wesley, all at home; her mother, Mrs. Mabel Poole of Victoria; 2 sisters, Mrs. Adele Cordick and Mrs. Ruth Wilson of Victoria; 2 brothers, Ernest Poole of Victoria and Douglas Poole of Williams Lake.
Funeral service in McCall Bros. Chapel, Johnson and Vancouver Sts. on Monday, May 29 at 2:30 p.m. Interment at Hatley Memorial Gardens. (Flowers gratefully declined. Donations, if desired, may be made to the Victoria Cancer Clinic, c-o Royal Jubilee Hospital, 1900 Fort St.)

KLASSEN—At home in Victoria on May 25, 1978, Mr. Henry Klassen, aged 70 years, late of 1631 Garnet Road. Born in Great Deer, Sask., Mr. Klassen was a former merchant in Saskatoon, Sask., Fort Frances, Ont., and Calgary, Alta., a retiring Victoria in 1967. A member of the Independent Order of Oddfellows, Victoria Lodge No. 1 and Columbia Lodge No. 2, a longtime member of the Order. Member of Hillhurst Baptist Church, Calgary. Predeceased by daughter, Marion Verna, son, Henry Glenn (Bud), and sister, Tina. Survived by his loving wife, Verna, at home; three sons, Gerald Howard, Calgary, Alta., Robert Harley, Victoria, and Leslie William, Toronto, Ont.; one daughter, Teresa Catherine Verna, Calgary, Alta.; nine grandchildren; two brothers, John, Thunder Bay, Ont., and Gerrard, Saskatoon, Sask.; three sisters, Agatha, Hague, Sask., Ann, Thunder Bay, Ont., and Sue, Edmonton, Alta.
Funeral service will be held Monday, May 29, at 1:30 p.m. in CUNNINGHAM FUNERAL CHAPEL with Rev. J. C. A. Barton officiating, followed by interment in Royal Oak Burial Park. Flowers gratefully declined. Donations may be made to a charity of own choice.

LODGE NOTICE
KLASSEN—Officers and members of Columbia Lodge No. 2, Independent Order of Oddfellows, are requested to attend funeral services of our late Brother Henry Klassen on Monday, May 29, at 1:30 p.m. in CUNNINGHAM FUNERAL CHAPEL.
Harry Hutchinson, Secretary

LETHABY — In Victoria at Royal Jubilee Hospital on May 26, 1978, Mrs. Hubert Lethaby in her 91st year and late of 1895 Feltham Road. Mrs. Lethaby was born in Eastern Ontario and was a longtime resident of Victoria. Survived by two daughters, Mrs. J. L. (Thelma) Plant, Victoria, and Mrs. C. W. (Muriel) Stevens, Coquitlam, B.C.; four grandchildren and eight great-grandchildren.
Private cremation. CUNNINGHAM FUNERAL CHAPEL in charge of arrangements.

PARKER — On May 26, 1978 ,in Victoria, B.C., Ethel May Parker aged 87 years, of 2837 Shakespeare St. Born in Birmingham, England and a pioneer resident of Victoria and Rocky Point for over 70 years. Widow of Walter Herbert Parker who predeceased her December 1, 1972. She leaves her daughter, Mary F. Pimm of Colwood; 3 sons, Thomas S. Parker of Manhattan, Kansas, Walter E. Parker of Victoria and Noel R. of North Vancouver; 8 grandchildren; numerous great-grandchildren; 1 sister, Mrs. Nellie Davis and a brother, Percy Smith of Victoria.
Funeral service in McCall Bros. Chapel, Johnson and Vancouver Sts. on Monday, May 29 at 3:15 p.m. with Mr. John Pimm officiating. Interment at Hatley Memorial Gardens. (Flowers gratefully declined).

PEDERSEN—On May 24, R. Peder Pedersen, aged 74 years, of 921 Bank Street. Mr. Pedersen farmed in the Peace River district from 1929 until his retirement to Victoria in 1966. He is survived by one sister, Mrs. Krestine Johansen; two sisters-in-law, Anna and Carla Pedersen; several nieces and nephews, all of Denmark; nephew Arne Pedersen of Williams Lake; and his long-time companion, Daisy Childers.
Funeral service will be held on Monday, May 29, at 3:00 p.m. in Hayward's Thomson and Irving Chapel, 1625 Quadra at Balmoral. Rev. Laura Butler officiating, followed by interment in Royal Oak Burial Park.

305 DEATHS and FUNERALS

PATRICK — In Old Greenwich, Connecticut on May 24, 1978, Mrs. Grace Victoria Patrick, widow of Lester Patrick; aged 90 years, born in Nanaimo, B.C. She leaves her sons, Lynn Patrick, St. Louis, Missouri and Muzz Patrick, Riverside, Connecticut; 9 grandchildren and 12 great grandchildren.
Service in the Sands Mortuary Limited, "Memorial Chapel of Chimes" on Monday, May 29th, 1978 at 11:00 a.m. Rev. H.M. Hunter officiating. Interment at the Royal Oak Burial Park.
SANDS — VICTORIA

SHUM — On May 20, Mrs. Yok Shum, aged 66 years of 3151 Harriet Road, a resident of Victoria for two years. She leaves her husband, Shan Shum; two sons, York Ming of Victoria and York Hung Shum of Hong Kong; two daughters, Mrs. Oi Lin Mok and Mrs. Oil King Leung, both of Hong Kong; eight grandchildren.
Funeral service will be held on Monday, May 29, at 1:00 p.m. in Hayward's Thomson and Irving Chapel, 1625 Quadra at Balmoral. Rev. S. Wong officiating. Interment in Royal Oak Burial Park.

THOMAS—Suddenly in Victoria, on May 23, 1978, Edward Roy Thomas, aged 55 years, passed away at his home. Survived by his mother, Ina G. Thomas of Victoria; two sisters, Mrs. F. (Hazel) Pryznyk, Victoria, and Mrs. G. (Betty) Taylor, Vancouver, B.C.; one brother, George, Maple Ridge, B.C.; five nieces and one nephew; three great nieces.
Funeral service will be held Tuesday, May 30, at 1:30 p.m. in CUNNINGHAM FUNERAL CHAPEL with Rev. Dr. A. R. King officiating, followed by cremation. Flowers gratefully declined. Donations may be made to B.C. Heart Fund.

TURNER — Muriel Harvey (nee Smith), age 73, of Winnipeg, wife of Harold R. Turner, 233 Academy Rd., Winnipeg, died May 23, 1978, at Lethbridge Municipal Hospital, Lethbridge, Alta.
The funeral service will be held in St. Georges Anglican Church, Winnipeg, on Wednesday, May 31, 1978, at 2:00 p.m.

WARD — At the Memorial Pavilion Hospital, Victoria, B.C. on May 25, 1978, Mrs. Lucy Emma Ward, aged 94 years of Qualicum Beach, B.C. Mrs. Ward served as a nursing sister with the Canadian Army in France during the First World War and was well known as the owner of Ward's Apparel, Qualicum Beach, B.C. She is survived by her loving sister, Miss Ellen (Nell) Blackmore, Victoria, nieces in Port Angeles, Washington and a nephew in Vancouver, B.C., as well as great nieces and nephews, and great, great nieces and nephews.
No service at the request of the deceased. Cremation. Arrangements through First Memorial Services Ltd.

308 CARDS OF THANKS

We wish to convey our sincere thanks to all those family and friends who assisted and comforted us during the loss of our beloved wife and mother. The words of sympathy, donations to the Cancer Society and floral offerings were greatly appreciated. Special thanks to Rev. Carlson for his consoling words. — Bill Maier and Sons.

GODFREY — I wish to convey my sincre thanks to our many friends for their kindness to Bob during his recent hospitalization and to me since his passing. Your expressions of love and sympathy have given me strength and encouragement and are deeply appreciated. — Glad Godfrey

309 IN MEMORIAM

THEY SHALL GROW NOT OLD AS WE WHO ARE LEFT GROW OLD. AGE SHALL NOT WEARY THEM, NOR THE YEARS CONDEMN. AT THE GOING DOWN OF THE SUN AND IN THE MORNING, WE WILL REMEMBER THEM.
WITH GRATITUDE. SANDS

310 FUNERAL DIRECTORS

Sands
COMMUNITY CHAPELS DEDICATED TO SERVING Vancouver Island Families
HERE WHEN YOU NEED US US

Your seven community chapels:

VICTORIA	388-5155
SIDNEY	655-2932
COLWOOD	478-5821
DUNCAN	746-5212
LADYSMITH	245-2331
NANAIMO	753-2032

We Care About Vancouver Island Families
Sands

McCall's
MONDAY
WINKLER, Mr. George Edgar
10:15 a.m.—FAMILY CHAPEL
PARKER, Mrs. Ethel May
1:15 p.m.—FLORAL CHAPEL
FALCONER, Mrs. Jacqueline Dawn
2:30 p.m.—FLORAL CHAPEL
CORFIELD, Mr. John Frederick
3:30 p.m.—FAMILY CHAPEL
TUESDAY
CUNLIFFE, Mrs. Marion
1:00 p.m.—FAMILY CHAPEL
ADAMS, Mr. Charles Edward
2:15 p.m

Italy Hikes Railway Fares

ROME (AP) — The Italian government has decided to raise its railway fares by 20 per cent July 15.

The fare increase is one of a series of measures taken to raise revenues.

SCHOOL DISTRICT NO. 47 (POWELL RIVER)

Tenders are invited for the painting of schools in 1978. Specifications available at the School Board Office. Tenders are to be submitted in sealed envelopes marked "QUOTATION" to the Secretary-Treasurer, 6906 Duncan Street, Powell River, B.C. by 2:00 P.M., 21st June, 1978.

D. I. Reid,
Secretary-Treasurer

NOTICE TO CONTRACTORS

SEALED TENDERS will be received by the undersigned for the construction of:

Priory Extended Care Hospital,
567 Goldstream Avenue,
Victoria, B.C.

Drawings, specifications, forms of tender and detailed instructions to bidders are available to General Contractors at the office of Siddall Dennis Warner — Architects, 2659 Douglas Street, Victoria, B.C., on or after 2:00 p.m., Wednesday, May 31, 1978.

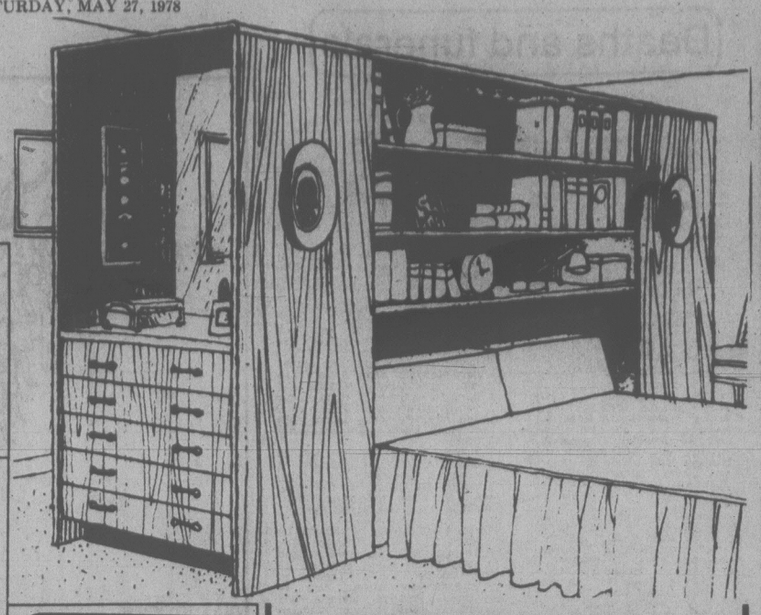
A returnable deposit of One Hundred Dollars ($100.00) is required for each set of drawings and specifications. Tenders must be good for thirty (30) days. Tenders must be accompanied by a bid bond in the form prescribed, which binds the tenderer and the surety in the amount of ONE HUNDRED SEVENTY-FIVE THOUSAND DOLLARS ($175,000.00) at the time of tendering. A performance bond and a labour and material payment bond, each in the form prescribed must be provided by the successful tenderer prior to the award of the contract. Certified cheques will not be accepted.

Contractor's attention is drawn to the clause in Instructions to Bidders on depository bids.

The lowest or any tender not necessarily accepted.

Tenders must be made out on the forms supplied by the Architect, addressed to the undersigned and delivered to the offices of the Architects not later than 3:00 p.m., Thursday, July 6, 1978.

JUAN DE FUCA
HOSPITAL SOCIETY,
George Harrison,
Administrator,
567 Goldstream Avenue,
Victoria, B.C.



British Columbia Buildings Corporation

Sealed Tenders, marked FUEL TANK AND FUEL PUMP INSTALLATION for Salt Spring Island Highways Complex Upper Ganges Road, Salt Spring Island, Victoria, B.C. will be received up to 3:00 p.m. local time the 7th day of June 1978, and those available at that time will be opened in public at

301 Menzies Street
Victoria, B.C.

Tendering documents may be obtained at the above address after 9:00 a.m. on the 24th day of May 1978.

Tenders must be filed on the forms provided, in sealed, clearly marked envelopes.

The lowest or any Tender will not necessarily be accepted.

Documents may also be viewed at the Construction Association of Victoria, 1075 Alston Street, Victoria, B.C.

Howard Cronk
Building Manager

Hardboard-Storage Unit

This deluxe hardboard storage unit will solve the extra needs of the bedroom. Individual dressers separate his and her grooming operations; two closets behind the shelves offer five feet of hanging space.

The unit is 6 feet 8 inches high, 8 feet wide, and 3 feet deep.

Nine 6-foot by 8-inch hollow core doors, fastened together with 2-by-2 steel corners, make the major section.

To order the headboard-storage unit pattern No. 30277, send $2 cheque or money order, plus 50 cents for handling, to *Deco Plans, Victoria Times, P.O. Box 90, Boucherville, Que.*

Tory Swing Predicted

Conditions are better for a Conservative revival in B.C. than at any time in the past 30 years, provincial leader Vic Stephens said Friday.

"This government is very vulnerable," he said in a speech to 50 party members at The Empress.

He said the new Social Credit party was brought together as a coalition to turn the NDP out of office.

"Let's not forget the main purpose they were brought together for no longer exists."

Stephens said the Conservatives could look forward to electing at least six members if an election is called soon and he urged members to be ready in case Premier Bennett decides to go to the people.

"Don't put out of your minds the possibility that we could still go to a provincial election this fall. All he (Bennett) needs is an excuse."

Stephens said the calibre of Social Credit candidates is low and the Conservatives would make an all-out effort to find superior people to run against them.

Stephens was particularly critical of the calibre of the provincial cabinet.

Stephens was elected leader last fall and got into the legislature by winning the Oak Bay byelection in March.

CHILD CENTRES STUDIED

Preliminary discussions are being held between three ministries to establish a grants policy for new child development centres, the executive director of government health programs said Friday.

Chapin Key told delegates to the B.C. Cerebral Palsy Association annual meeting in Victoria such grants are now considered without any clearly defined ground rules.

He said the discussions are being held between the ministries of health, education and human resources.

Key, speaking on behalf of Health Minister Bob McClelland, gave no indication that the government would increase its grants for the treatment of children.

He praised the 1,737 volunteers who last year contributed 101,200 hours of time and expertise assisting in programs to care for those with neuro-muscular disabilities.

Workshops Set

John Goodwin of New York will be in Victoria Wednesday, May 31, to conduct two movement workshops with a choreography emphasis in the gymnasium of the YM-YWCA, 880 Courtney.

The first will be held from 3:30 to 5 p.m. for students aged 14 to 17 years who are currently taking acting, drama or dancing courses and will cost $5.

An adult workshop will be held from 8 to 10 p.m. for those interested in dance or theatre, preferably with experience in either martial arts, yoga, dance, stage or fitness classes although these are not essential. The cost for Y members or Y instructors is $7.50 and for non-members, $10.

Goodwin has a masters in choreography and is an accomplished teacher, performer and choreographer. One of his most recent works is being performed by the Joffrey Ballet.

In 1977 he played the role of the king in the off-Broadway production of Roger and Hammerstein's Cinderella and on the west coast he did the title role in Little Abner, as well as the choreography.

His one-day visit to Victoria is a personal favor to Y dance instructor Sue McFadden.

Those wishing to take part in either workshop should register as soon as possible.

Gunman Ambushes Police

NORTH SYDNEY, N.S. (CP) — A police van carrying three town constables was ambushed by a gunman Friday night, wounding one of the policemen in the head.

Constable Max Sehl was in good condition in hospital today after fragments penetrated his head and neck. Constables Thomas Hastie and Emerson Blagdon, the driver, were not injured.

Police were questioning a man and had seized a rifle.

Police said the shooting occurred while the van was answering a false report of a fight on the waterfront.

The gunman, in a quarry overlooking the road on the way to the scene, fired two shots at the van from a range of about 650 feet.

One shot penetrated the roof of the van, causing fragments to wound Sehl, and went out the back window.

LUNDS AUCTION

TUESDAY 7 P.M. ON VIEW: Monday and Tuesday

MODERN OFFICE FURNITURE: 4 Double Pedestal Desks ★ Steno Desk with Run-Off ★ Board Room Table ★ Credenza ★ 4 Side Load File Cabinets ★ Office Armchairs ★ Elec. Typewriters ★ Carpet Protectors ★ Room Dividers ★ **OAK FURNISHINGS:** Round Table with 4 Leaves ★ Sideboard ★ Sets of 4 and 6 Chairs ★ Older Roll Top Desk ★ Convex Glass Display Cabinet ★ **OTHER FURNISHINGS:** Older Loveseat and 2 Armchairs ★ 4' Brass Bed ★ Modern High Back Up Loveseat ★ Colonial Style Chesterfield Ste. ★ Prov. Dining Room Ste. ★ Bamboo Bar and 2 Stools ★ **MISC:** Left and Right Hand Golf Clubs ★ Gibson 2 Door Frost Free Fridge ★ Library of Books from an Estate ★ **OF INTEREST:** Henry Herbert Upright Piano ★ Trombones ★ 2 sets of Sterling Cutlery ★ Pr. Gold Cufflinks ★ Clearance of Contents of Up-Island Antique Shop ★ **MUCH, MUCH MORE.**

LUNDS AUCTIONEERS and APPRAISERS LTD. 926 Fort 386-3308

rb auction

UNRESERVED AUCTION
DATE: THURSDAY, JUNE 15th, 1978, 10 a.m.
PLACE: 12021 Musqueam Drive, SURREY, BRITISH COLUMBIA, CANADA.

ON BEHALF OF: Chew Excavating Ltd. and Majestic Wiley Contractors Ltd. and Others.
(Sale Site Phone No. (604) 525-0166)

CRAWLER TRACTORS to 1976 incl: ⅜—Cat D8H, 3—D7F, 3—D7, D6D, 3—D6C. **WHEEL LOADERS** to 1972 incl.: Cat 988, 966C, Hough 100, A.C. 645. **CRAWLER LOADERS** to 1976 incl.: Cat 977L, 955, J.D. 555 & 450C, Case 850,450. **MOTOR GRADERS:** 2—Cat 12E. **DRAGLINES** to 1972 incl: 2—Linkbelt LS98, 7—LS 78. **HYDRAULIC EXCAVATORS** to 1976 incl: Cat 225, Gradall G1000, G800, Drott 40 Cruz-Air, Bantam 475, 1 Case 880. **DITCHERS:** 2—Cleveland 320. **PIPELAYERS** incl: 3—Cat 583, 3—Cat 572. **LOADER BACKHOES** to 1976 incl: 2—Case 680E, 5—580B. **TRUCK TRACTORS** to 1976 inc: 7—Kenworth LW923 w/Cherry Pickers. **DUMP TRUCKS** to 1975 incl: Kenworth LW923, 4—IHC F205A, Ford T8000. **FLATDECKS. SERVICE VEHICLES & PICKUPS TO 1976. LOWBEDS** to 1973 incl: Willock 50T & 40T, 2—Fruehauf 40T. **HIBOYS:** 3—Fruehauf 34'. **COMPACTION EQUIPMENT** incl: I.R. SP54 Vibratory Roller, Essick VR72 Compactor, 2—Bros 40" Sheepsfoot packers. **COMPRESSORS** to 1976 incl: Quincy 850 CFM, I.R. 600 CFM, Gardner-Denver 600 CFM, Atlas Copco 160 CFM. **DRILLING EQUIPMENT:** 1976 Atlas Copco ROC Air track. **ATTACHMENTS** incl: Rippers, Blades, Winches, Buckets, Grapples. **LARGE SELECTION OF MISC. EQUIPMENT** incl: Water pumps, Diaphram pumps, Sinker drills, Generators, Shop compressors, Concrete vibrators, chain saws, jumping jacks, radio equipment plus misc. shop equipment.

auction calendar

Construction Equipment
GRIMSHAW (PEACE RIVER) ALBERTA.
MAY 31st, 1978

Construction Equipment
GRANDE PRAIRIE, ALBERTA.
JUNE 1st, 1978

Construction Equipment
WINNIPEG, MANITOBA. JUNE 6th, 1978

Complete Fabrication Shop Dispersal
VIRDEN, MANITOBA. JUNE 7th, 1978

Construction Equipment
MONTREAL, QUEBEC. JUNE 8th, 1978

Excavating & Pipeline Equipment
SURREY, BRITISH COLUMBIA.
JUNE 15th, 1978

Complete Dirt Moving Spread
KAMLOOPS, BRITISH COLUMBIA
JUNE 22nd, 1978

Write or phone for FREE Brochure.

RITCHIE BROS. Auctioneers Ltd.

HEAD OFFICE: B.C. Dealers Licence No. D01078A
9200 BRIDGEPORT ROAD, RICHMOND, B.C. V6X 1S1
TELEPHONE (604) 273-7564 TELEX 04-355580

CHICKEN ON THE RUN
Uncle Fred's
DELIVERS
CATERS
385-3468

WAREHOUSE FOOD STORES

3475 QUADRA ST. BURNSIDE PLAZA 877 GOLDSTREAM, Langford

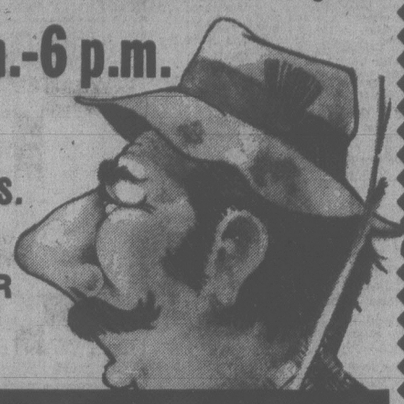
OPEN SUN · 10 a.m.-6 p.m.

OPEN EVERY NIGHT 'til 9 — Sat. 'til 6

Prices Effective Sun., Mon., Tues.

WHILE STOCK LASTS
We Reserve the Right to Limit Quantities

FOLLOW YOUR NOSE TO OUR **GIGANTIC SALE!**



COFFEE CHASE & SANBORN Reg. lb. **2.89**

FRESH **GROUND BEEF** 100% Beef. Reg. lb. **89¢**

No. 1 Cooking **ONIONS** 3lbs **29¢**

Butternut **MARGARINE** 3lbs. **1.49**

S.O.S. SOAP PADS 10s pkg. **55¢**

BANANAS No. 1 Chiquita lbs. **7 1.00**

MAZOLA 100% CORN OIL 32 oz. **1.79**

GLAD **GARBAGE BAGS** The heavy duty ones 10s **99¢**

PURITAN **BEEF STEW** or **IRISH STEW** 15-oz. tin **67¢**

HUNT'S **TOMATO PASTE** 3 5.5-oz. TINS **89¢**

WIENERS No. 1 LB. **79¢**
Limit 2 lbs. with $5.00 Order or Over.

GREEN GIANT **NIBLET CORN** 2 12-oz. TINS **89¢**

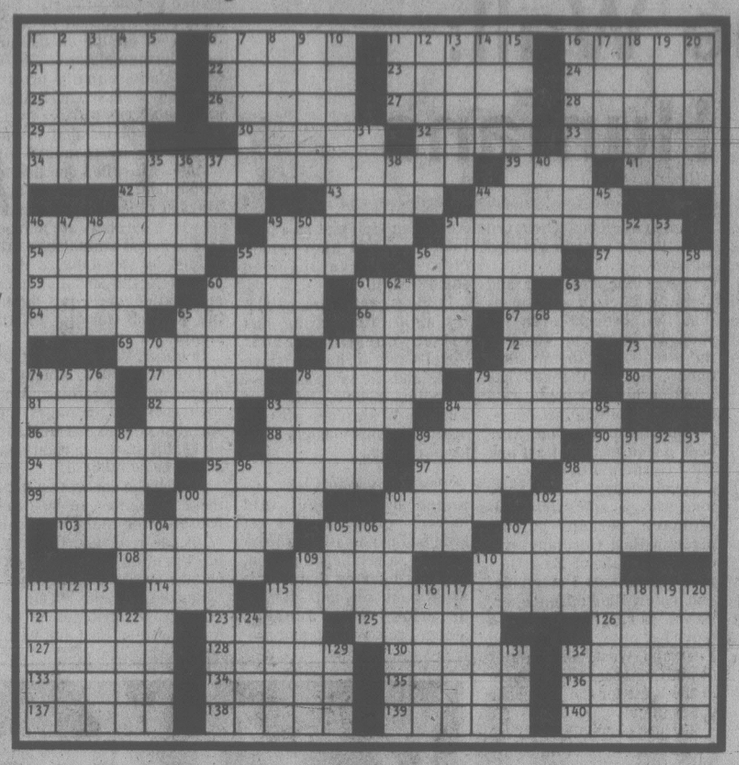
LEMONADE CRYSTALS Country Time 4PKGS. **89¢**

BLEACH Perfex 128-oz. JUG **99¢**

KLEENEX **FACIAL TISSUE** 100s, 3BOXES **1.00**

MINUTE MAID **PURE ORANGE CONCENTRATE** 12-oz. TIN **89¢**

The Weekly Crossword

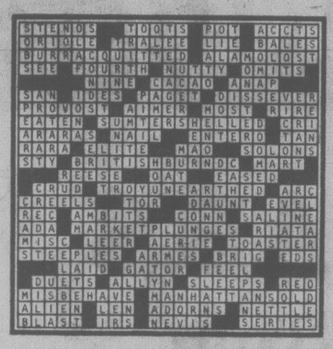


ACROSS

1 British money
6 Played
11 Carpentry item
16 Downy newborn
21 Of bees
22 Call
23 Small antelope
24 Of a grain
25 Our: Fr.
26 "— Bulba"
27 Eastern land
28 Unsavory
29 Rimy
30 Partners
32 German Slav
33 "I cannot — lie"
34 English architect
39 Wildebeest
41 Hebrew letter
42 Fastens
43 Ampoule
44 Cabins
46 Wined and dined
49 Persistent attack
51 Settlers
54 Bikini and Eniwetok
55 Transmit
56 Stuffy
57 Sch. mil. gp.
59 Green chalcedony
60 Easier said — done
61 Colorless mineral
63 Snake
64 Hindu caste member
65 Feigns
66 Nastase
67 Jimmy
69 Table linen
71 Struggled
72 Showy actor
73 After printemps
74 Letters for summer clocks
77 Master-stroke
78 Factions
79 Brain or heat
80 Betrayer
81 Habitat: comb. form
82 Porker
83 Stalin's predecessor
84 Spanish coin
86 Gym item
88 The "Gloomy Dean"
89 Stir
90 Noblewoman
94 Brought to bay
95 Affirmative replies
97 Poor me!
98 Fossilized resin
99 Ride the waves
100 "Swan Lake" role
101 Falsifies
102 Of social groups
103 Dew
105 English prisons
107 Reduced in price
108 Doubly
109 Aureole
110 Turkey's neighbor
111 High flier
114 Invite
115 Folklore sprite
121 Jeopardy
123 Sly look
125 Beelzebub
126 Unclothed
127 Of a space
128 Empty
130 Arthurian lady et al.
132 — Ritchard
133 A Beatle
134 Prominent
135 Trig functions
136 Grain fungus
137 Set up a fund for
138 Clearing
139 Adolescent years
140 Delightful spots

DOWN

1 Take fright
2 Miocene or Pliocene
3 Saltpeter
4 Transgression
5 Comp. pt.
6 Likely
7 Bites on
8 Judaic Law
9 Maternally related
10 Merited
11 Step or favorite
12 Embroidery yarn
13 Mature
14 Israeli statesman
15 Fruitless doings
16 Stage wear
17 Execrate
18 Tuscan's home
19 Casals' forte
20 Massage
31 Deep draft
35 Room in a maison
36 Laces
37 Ogygian
38 Comedienne Charlotte
40 Nary a one
44 Tumult
45 Goat antelope
46 Ecstatic
47 To be: Fr.
48 Hockey cage
49 Squalid
50 Stopovers
51 Worked steadily at
52 Highwayman
53 Layers
55 Acute
56 Screams
58 Copyreader's mark
60 Fairy tale
61 Golf scores
62 Exotic
63 Space traveler
65 Bobbin
68 Black and lustrous
70 Agonized
71 Trace
74 Liabilities
75 Harum- —
76 Picador's cousin
78 Meaning
79 New Zealand rails
83 Cotton thread
84 Bianches
85 Polar explorer
87 Suit
89 Sorrowful sound
91 See 14 D
92 Food
93 Name in whodunits
96 Dubliner's name
98 Bandleader Shaw
100 Skinner
101 Most silly
102 Greensward
104 Gulp
105 Talk a blue streak
106 Arabic letter
107 Charisse
109 — toad
110 Waterlogged
111 Be merciful
112 Finch
113 Vogue
115 Item for a vaquero
116 Magical being
117 Cat- —-tails
118 Whopping
119 Northern constellation
120 Raised lash marks
122 Shakespeare villain
124 Lab compound
129 Dutch commune
131 Draft org.
132 Grade



YOUR HOROSCOPE

Astrological Forecast for Sunday, May 28
By SYDNEY OMARR

ARIES (March 21-April 19): Open dialogue with one who represents special group, club, hospital, church. Gemini, Virgo, Sagittarius and Pisces individuals could be part of scenario. Dream that has recurred can now be accurately interpreted.

TAURUS (April 20-May 20): You learn meaning of friendship. Family member aids in making payments, domestic adjustment. You get what you want—key is to know what to do with it. Another Taurus, a Libra and Scorpio could play key roles.

GEMINI (May 21-June 20): One in position of authority wants you to define terms and to be rid of ballast. Listen attentively, but remain skeptical. Get promises in writing. Many people this day want to give you the world—but signing on dotted line might be another story.

CANCER (June 21-July 22): Good lunar aspect coincides now with journey, nailing down spiritual-philosophical concepts. You have more authority, power in your favor than is apparent. You find proof. You know as contrasted to speculate. Capricorn will play a major role.

LEO (July 23-Aug. 22): Dig deep, reject the superficial, finish what you start, dramatize and illustrate meanings, beliefs. Aries, Libra figure prominently. You are going through pressure, but you will be vindicated. You're asked to defend your religious convictions.

VIRGO (Aug. 23-Sept. 22): Permit others, including partner, mate or close associate, to take initiative. Legal ramifications deserve your close attention. Stress independence, creativity, originality — you have marvelous opportunity for new start if heavy-handed methods are avoided.

LIBRA (Sept. 23-Oct. 22): Low-key approach is best; obtain hint from Virgo message. Teacher or spiritual leader passes on aphorism which elevates scale of optimism, provides emotional ammunition. You really do not realize your own worth. But now you get taste of self-esteem. Never let it go!

SCORPIO (Oct. 23-Nov. 21): Accent adaptability, optimism, willingness to expand horizons. Gemini, Sagittarius persons are in picture—so is the number 3. Creative juices flow. Change, children, variety, speculation, life force—these are magnified. You are revitalized, dynamic, filled with vigor. Good!

SAGITTARIUS (Nov. 22-Dec. 21): Be specific, practical, measure statements, actions. Spotlight on building material, abode, parent or authority figure. Aquarius, Taurus, Scorpio figure prominently — so does the number 4. You receive verification, vote of confidence. Note of hilarity will become part of proceedings.

CAPRICORN (Dec. 22-Jan. 19): Travel, short notes, trips — and jolts — are likely to be featured. Relatives, neighbors figure in scenario. Intellectual curiosity abounds. You get answers; key is to be selective. Be ready for quick changes, challenging directives and "meaningful flirtation."

AQUARIUS (Jan. 20-Feb. 18): Accent on income, lost articles, collection of pertinent data. Taurus, Libra figure prominently — and so does the number 6. Genuine bargain is available. You receive good news concerning property, potential profit. Family get-together promotes security, feeling of wellbeing.

PISCES (Feb. 19-March 20): State case with clarity. Articiate beliefs. Cycle is such that you persuade and win. Spiritual qualities surface. You perceive what can be — and others sense an inner glow. Be a self-starter. Members of congregation or organization wish to pay tribute to you.

IF MAY 28 IS YOUR BIRTHDAY you are an original thinker, restless, creative, versatile, stubborn, temperamental, very attractive to the opposite sex. Leo, Aquarius persons play important roles in your life. Be ready for fresh opportunities for success in June. You will make new start in new direction. In October, significant change occurs — and you could meet a "special person."

Astrological Forecast for Monday, May 29

Family member may be despondent. Key is to offer tea-and-sympathy without being maudlin, gullible or abandoning principles. Spotlight on institution, special organization or hospital. Be diplomatic, strive for harmony. Taurus, Pisces, Libra could figure in scenario.

TAURUS (April 20-May 20): Accent on romance, desire, relationship that intensifies. Pisces, Virgo figure prominently. Be open to ideas, suggestions. If receptive, you gain. If you use crybaby or forcing tactics, you lose and pay through the nose.

GEMINI (May 21-June 20): Power, authority line up on your side. Capricorn, Cancer figure prominently — so does the number 8. Accent on achievement, standing in community, civic duties and honors. Nothing is tepid; it now is all or nothing. Know it and make real commitment.

CANCER (June 21-July 22): Good Moon aspect coincides now with spiritual realignment, communication, adding to knowledge through travel, language. Bridge distances via written word. Reach beyond what might appear to be a limitation. Aries, Libra figure in exciting scenario.

LEO (July 23-Aug. 22): You get to heart of matters — and subject of money is up for discussion. Another Leo — and an Aquarian — could be in picture. Stress creativity, originality, willingness to listen to innovative proposals.

VIRGO (Aug. 23-Sept. 22): Lie low, let others express their views, be cautious where partnership, legal affairs are concerned. Spotlight on publicity, marital status. Follow through on hunch, but gain cooperation of one who professes love.

LIBRA (Sept. 23-Oct. 22): Diversify, expand horizons, be flexible, display ability to laugh at your own foibles. Sense of humor can win friends and allies. Gemini, Sagittarius figure prominently — so does the number 3. You can win now with charm, social grace.

SCORPIO (Oct. 23-Nov. 21): Accent creativity, change, special relationship. Base actions on logic as well as "inspiration." One who would like to trap you is confused. Know it and be sympathetic without becoming inextricably involved. Scorpio, Taurus, Leo could be in picture.

SAGITTARIUS (Nov. 22-Dec. 21): Finish transaction. Pull together loose ends. Don't lose sale by lingering. State case, terms. Much is on your side, more than might be immediately apparent. Gemini, Virgo figure prominently — so does the number 5.

CAPRICORN (Dec. 22-Jan. 19): Relatives, home, family circle — these figure prominently. What seemed a crisis might prove a laughing matter. You can set tone by being optimistic. Visit, call, relative in transit — these are featured. Taurus, Libra and Pisces individuals are integral part of scenario.

AQUARIUS (Jan. 20-Feb. 18): Check "loose change." Means it is foolish now to take money matters for granted. Element of carelessness — or deception — seems to be present. Check data, verify bills, statements. Pisces, Virgo figure prominently — so does the number 7.

PISCES (Feb. 19-March 20): Cycle high — display capabilities. Be forthright, take initiative, make personal appearances, stress originality, pioneering procedures. Love and money are part of scenario. You find outlet for creative energy.

IF MAY 29 IS YOUR BIRTHDAY you are a natural teacher, intuitive, sensual, active, bright, flirtatious; you eat too much when excited and create digestive problems. Aquarius, Cancer, Leo persons play significant roles in your life. December could be a profitable, romantic, memorable month. The year features change, travel, variety — if single, you marry. If married, there could be an addition to family. You are charming, careless and have an insatiable curiosity.

WORDY GURDY

BY TRICKY RICKY

Every answer is a rhyming pair of words (like FAT CAT and DOUBLE TROUBLE), and they will fit in the letter squares. The number after the definition tells you how many syllables in each word. To win $10, send your original rhymes with your definitions to this newspaper. All entries become the property of UFS, Inc.

1. General Electric's telepathic game board (2)
2. Vida's latest info (1)
3. Very correct (1)
4. Ms. Fonda's windows (1)
5. Horse-drawn carriage from an Ohio town (2)
6. Clergyman Kotter (2)
7. Charting audience response to comedy (2)

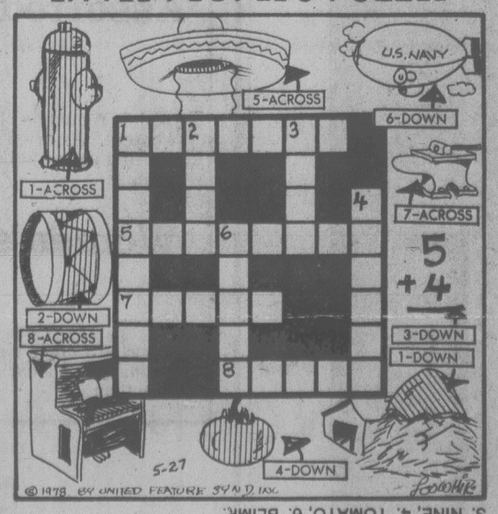
Thanks and $10 to Lisa Frieden of South Bend, IN for #6. Send *your* entry to this newspaper.

© 1978 United Feature Syndicate.

ANSWERS: 1. OUIJA 2. BLUES NEWS 3. OUTTA RIGHT 4. JANES PANES 5. DAYTON PHAETON 6. CHAPLAIN KAPLAN 7. GRAPHING TAI CHING

5-27

LITTLE PEOPLE'S PUZZLE



ANSWERS: ACROSS—1. HYDRANT, 5. SOMBRERO, 7. ANVIL, 8. PIANO. DOWN—1. HAYSTACK, 2. DRUM, 3. NINE, 4. TOMATO, 6. BLIMP.

SUPERHEROES



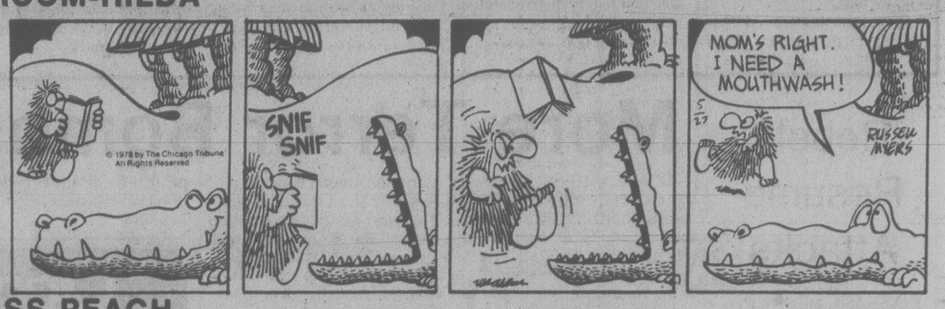
HAGAR



PEANUTS



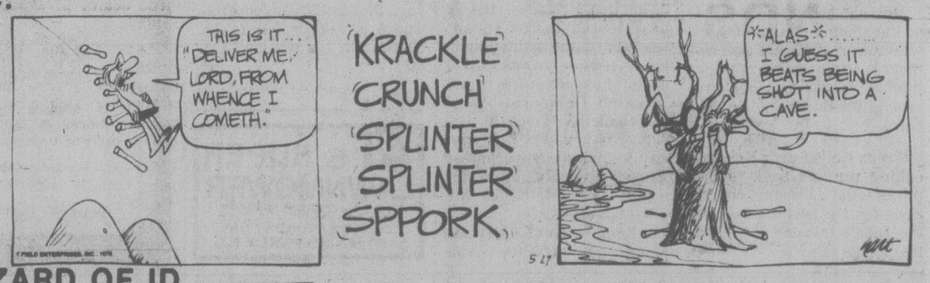
BROOM-HILDA



MISS PEACH



B.C.



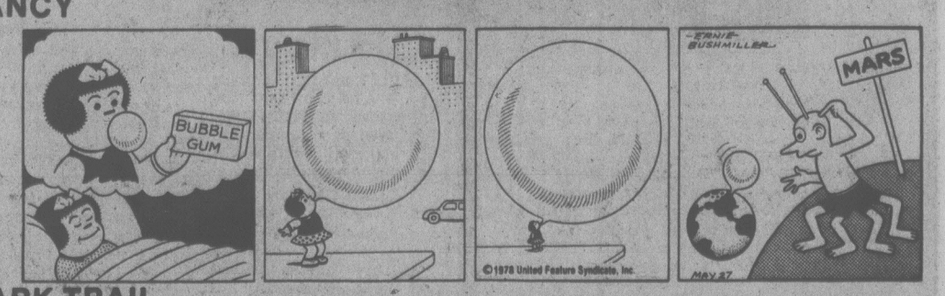
WIZARD OF ID



APARTMENT 3-G



NANCY



MARK TRAIL



Breaching the Wall: The Selling of Humans

By MICHAEL GETLER
Washington Post

BONN — The two buses rolled steadily at 60 miles per hour along the East German autobahn, heading west.

Inside each bus, 37 passengers sat silently. Just hours earlier they had all been "political prisoners" in jails throughout communist East Germany and no one yet dared believe, with certainty, that they were in fact being ransomed — set free for money paid quietly by the West German government.

A young woman passenger, a doctor, idly fingers the upholstery and chrome ashtray on the back of the seat facing her. The material was plastic but, she would later recall, it felt rich, like leather, not like an East German bus felt. It was then that she first believed it was real and she would soon be in the West.

Just before reaching the border, the bus pulls into a roadside rest area. Parked there is a shiny, beige-colored Mercedes-Benz automobile — perhaps the ultimate status symbol in West Germany but one that is never seen in the East with East German licence plates.

The owner gets on the bus — an urbane-looking, middle-aged man with glasses, wispy, light-brown hair, expensively tailored Western-styled clothes, a tell-tale heavy gold wrist-watch and a diamond ring. Though none of the passengers had ever met him before, they all knew who he was.

He is their lawyer, 53-year-old East German Dr. Wolfgang Vogel — one of the most intriguing yet private figures ever to emerge from the twilight world of postwar divided Germany into one of the most bizarre of modern businesses — the official, government-approved selling and trading of people.

In the past 15 years or so, about 14,000 people have been quietly bought out of East Germany jails by the Bonn government at a cost unofficially estimated at almost $500 million, mostly in hard Western cash but also in scarce products ranging from fruit to fertilizer.

Many of those ransomed are persons who have asked too often or tried too hard, to get out of a country whose exits to the West have been sealed since 1961 to all but old-age pensioners, athletes and critics of the regime. Some are dissident trade unionists or clergymen. Some have been caught trying to help others escape.

The average price for what one American intellignce agent once called "East Germany's greatest cash crop" is now about $35,000 per person. But to buy the freedom of a doctor or professor might cost as much as $75,000 while an ordinary working-man prisoner might cost about $15,000.

Only a tiny fraction are spies, and the important ones tend to be traded rather than sold.

In 1962, it was Vogel who stood near the Potsdam Bridge in Berlin while Soviet spy Col. Rudolf Abel and U-2 pilot Francis Gary Powers crossed over in a swap he helped arrange.

On May 1, it was Vogel's beige Mercedes, this time with his wife at the wheel, that picked up American student Alan Van Norman — jailed for trying to help people escape — at a deserted East Berlin parking lot and whisked him through the city's dividing wall to the West while her husband was enroute from Washington with convicted Soviet spy Robert G. Thompson.

In between, there have been thousands of faceless others.

Most of them come out by bus. Some come in more dramatic circumstances, perhaps at night in the back seat of Vogel's familiar car, being waved through the barricades, tank traps, barbed

Even for hardened tourists, driving across the East-West border at night can still provide the inevitable comparison with spy movies, with high-booted police rolling mirrors under the car and shoving long rods into the gas tank to see if it is filled with gasoline or people.

For many years, the ransom operations were secret. They still are in many respects. But in the past few years, stories have leaked out and people have talked, though anonymously.

Most recently, however, the curtain of secrecy has ben raised much further with the publication here of the first book on the subject, Ransom — Human Traffic in Germany, by French television correspondent Michel Meyer, who has been based in Germany for six years.

Most importantly, Meyer's book includes a lengthy interview with both Vogel and his West German counterpart, lawyer Juergen Stange, made in December, 1976, that constitutes not only one of the rare times Vogel has talked wire and spotlights of one of the less-used Berlin Wall crossing points.

for publication but is believed to be the last time he granted an interview.

It was the dramatic and highly publicized spy swaps that first brought even the shadowy image of Vogel to the attention of the Western public. But as the veil has lifted on his role in the ransoming of political prisoners, serious moral questions have been asked of both East and West German officials.

Vogel clearly is a clever man who occupies an extraordinary, perhaps unique, place in East Germany, is a close confidant of East German Communist Party chief and ruler Erich Honecker, has a permanent visa to move back and forth between East and West, and carries on additional sensitive chores in the West for the Honecker government.

He has survived in these East-West pursuits for many years where others are believed to have eventually either failed or defected and he has been honored by East Berlin for his efforts.

He obviously lives far better than many top government functionaries, has two daughters in Western universities — one of whom has an American diplomat as a godfather — and also seems clearly to have acquired some wealth.

But in recent years, publicity about ransoming has raised questions about Vogel's role in human slave trade and the grim business of selling people, jailed on what to Westerners are unjustified counts to begin with, for hard cash.

"Such statements hurt and anger me," Vogel told Meyer, "especially if I get attacked personally, called a playboy, a privileged person, and it is inferred that I have Swiss bank accounts. What I do, along with Juergen Stange, gets twisted and presented as conspiratorial. But I am convinced that we have done well for the citizens of both German states . . . both states have equally profited," an assessment Stange says he agrees with.

Vogel explains that to understand why payment for people is justified one has to understand the "political and Marxist process and attitude by which derelicts are judged in a socialist state. They are judged by the damage they caused to the social system and that of course is a thinking process foreign to all capitalistic countries."

In effect, Vogel argues that if it costs $75,000 to educate a doctor in East Germany who then goes and damages the socialist system and wants to leave, the state can rightfully ask to be reimbursd.

"The basic conception, that these derelicts can be compensated for materialistically, is the real, and the only, background of these exchange processes," he says.

Besides, he adds, "Our action also contributes to detente between East and West. Every spy, refugee or dissident whom we exchange means one less problem, one less bit of tension between the two German states."

"Who is normally better?" he asked rhetorically in an interview a few years earlier, "He who buys or he who sells?"

"Kennedy came here and said he was a Berliner and the Americans used to float balloons over the wall. But all of this achieved nothing. I, on the other hand, perform a humanitarian service by which everyone benefits."

Vogel, who is not a Communist Party member but describes himself as a Marxist and a humanist, estimates that all told, the barter business has touched the lives of some 20,000 people when reunited families are included.

COLONY
MOTOR INN
BILL SAMPLE
AT THE PIANO BAR
385-2441 5-21
COACHLIGHT ROOM

Rebels Resume Attacks

KINSHASA, Zaire (UPI) — Despite sweep operations by the French Foreign Legion, rebel units today recaptured the railway centre of Mutshatsha in heavy fighting, French military sources said.

The sources said the rebels, who invaded Zaire's Shaba Province, captured Mutshatsha from defending Zairean army troops and were now consolidating their hold.

There was no direct communication, however, with Mutshatsha and the situation there remained confused.

Mutshatsha is 63 miles west of the mining centre of Kolwezi, where the Zaire government is attempting to resume mining operations that are crucial for the nation's economy.

Sirens wailed over Kolwezi calling workers back to the mines today to restart operations for the first time since the rebels invaded the town two weeks ago.

More Terror Bombs

ROME (AP) — Terrorist bomb blasts ripped through political party offices and other targets in Rome and three other Italian cities early today, police said.

In Nuoro, on the island of Sardinia, gunmen fired on a radio station and wounded a local union official in separate shootings.

Various terror factions, in anonymous telephone calls, claimed responsiblity for most of the attacks.

One caller told authorities the Red Brigades were responsible for the attacks in Sardinia, in the Mediterranean Sea off Italy's west coast. Police said they also were investigating right-wing extremists in connection with the attacks.

The Red Brigades, Italy's most feared terror squad, was behind the kidnap-murder of former premier Aldo Moro. The chief of the ruling Christian Democrat Party was abducted March 16. His body was found in Rome on May 9 after the government refused Red Brigades demands to trade Moro for jailed terrorists.

In Rome, a bomb today damaged an office of the ruling Christian Democratic Party, of which Moro was president. The blast set fire to a police car and the car of a Christian Democrat official. Authorities said a group called Proletarian Armed Formations, claimed responsibility for the blast.

Three other bombs damaged an office of the neo-fascist Italian Social Movement, the fourth-floor apartment of a right-wing activist and a cosmetics shop. There was no immediate word on who was behind those blasts.

In northern Italy, a blast in the city of Padua destroyed the parked car of an industrial executive. In Piacenza, six firebombs caused minor damage in the construction yard of a leftist co-operative where a worker fell to his death from a scaffolding Friday.

The car of a neo-fascist party official was firebombed in the Tyrrhenian port city of Leghorn.

RENT-A-WRECK
RENT A CAR
Ask for Bruce or Ron
1420 Quadra 386-6441

Credit Foncier
CREDIT FONCIER TRUST
9½%
Guaranteed for 5 years.
Term investments with interest paid annually ($500 minimum investment)
Call us (collect calls accepted) for rates on monthly, semi-annual or compound interest; terms from 30 days to 10 years available.
Victoria: 1019 Blanshard St. (604) 388-6601
Vancouver: 681-5464 • White Rock: 531-7525 • Vernon: 542-4377
• Edmonton • Calgary • Regina • Saskatoon • Winnipeg • Toronto • Ottawa • London • Quebec • Montreal • Halifax
MEMBER CANADA DEPOSIT INSURANCE CORPORATION
SERVING BRITISH COLUMBIA SINCE 1894

AL's SUPER LAWNMOWER
SALES • SERVICE • PARTS
CLOSED SATURDAY ONLY
5481 HAMSTERLY RD.

Get a little closer to a distant relation for 35¢ or less.

Our long distance weekend rates let you ask Aunt Martha for her banana loaf recipe.

Without spending a lot of bread.

Because from 5 p.m. Friday to 5 p.m. Sunday you can dial direct (112) to most places in B.C. for just 35¢ or less per minute. (Minimum charge 23¢ per call.)

And that's certainly food for thought.

Our special long distance weekend rates. So nice. And cheap.

B.C. TEL

Rate does not apply on calls from hotel, motel or coin telephones or to some Northern points not served by B.C. Tel.

EATON'S BARGAIN CENTRE

CLEARS

EATON'S
Main Store

Fashion STOCK

at Further Reductions

Personal Shopping Only

Main Store CLEARANCE

Look for this Label in the Bargain Centre

Women's Jackets & Blazers
5.99 to 19.99
Choose from our good selection of women's jackets and blazers in assorted colors and fabrics. A great fashion item to team up with slacks and skirts. Broken sizes. Some Over Size.

Assorted Fashion Sweaters
5.99 to 11.99
Further reductions have been taken on these good quality fashion sweaters. Assorted fabric blends including some wool blends. Assorted colors in broken sizes. A great cover-up for cool summer evenings.

Women's Name Brand Pants
3.99 to 9.99
Assorted women's pull-on or band style pants made by well-known companies. Choose from assorted fabrics in broken sizes. Good color selection.

Bargain Centre, Lower Main Floor

EATON'S

5-27x

Tonight: Cloudy, Showers
Sunday: Sunny Periods

Victoria Times

WEEKEND EDITION
30 cents

94th YEAR, No. 269 ★ ★ ★ VICTORIA, BRITISH COLUMBIA, SATURDAY, MAY 27, 1978 ★ ★ ★ 15 CENTS DAILY, 30 CENTS SATURDAY

WATERLAND ADAMANT ON TRANSFERS

No Tears Over Lost Jobs

By AL FORREST
Times Staff

Victoria will lose almost 250 jobs through decentralization of the forest service and Forests Minister Tom Waterland has no sympathy for local protesters.

"The function of this government is to provide good administration not populate the city of Victoria," he said in an interview.

He said he will begin the process of decentralization as soon as possible.

"The number (of transfers) has not yet been decided but it will be less than 300 — it might even be less than 250."

He said forest ministry experts have advised him to transfer out a number under 250 but he has not decided whether he will move more or less than the number suggested.

"All I can say now is that it might be less than 250."

Waterland said he has no time for local protests because he is determined to carry out a policy of decentralization.

"We have 800 people in my ministry working in Victoria — and how many trees are growing in Victoria?"

A number approaching 250 would be moved to various centres across the province, where a further decentralization would take place.



WATERLAND
. . . 'how many trees?'

The forest service currently operates in only six centres and this number would be greatly increased, he said.

"We are planning a full decentralization."

Waterland also criticized the proposal from Victoria NDP MLA Charles Barber that the provincial government guarantee a job-for-a-job, transferring an equal number of people in for those who are moved out of Victoria.

"That won't work," Waterland said, "if we started moving people to Victoria from the Lower Mainland, what would the mayor of Vancouver say?"

Waterland said Victoria need not worry about losing status as the capital city.

"Victoria will always be the seat of government but we must be allowed to provide good administration for the province as a whole."

Waterland said he would try to cushion the blow of the transfers as much as possible.

A few of the 800 employees are nearing retirement age, he said, and when they leave the service, their jobs would be replaced in some other city.

This would have the effect of transferring jobs without transferring people.

However, this would apply only to a small number of the approximately 250 jobs involved.

Victoria Mayor Mike Young and Saanich Mayor Mel Couvelier have both expressed concern about the payroll loss to Victoria.

Couvelier has asked for a job-for-a-job guarantee from the provincial government while Young has asked the government to provide figures on the net loss to the city.

Young said he was asking the government to provide numbers because of continuing rumors about additional jobs being moved out of the city.

Russians Ready For New Arms Talks

Washington Post

UNITED NATIONS — Foreign Minister Andrei Gromyko declared Friday that the Soviet Union would be ready immediately after the signing of a SALT II accord to begin a new round of talks aimed at achieving "a substantial reduction" in nuclear arsenals.

U.S. officials said Gromyko's statement, made only hours before he was scheduled to fly to Washington for a crucial weekend of SALT negotiations, marked the first time the Soviets have publicly agreed that the goal of SALT III should be deep cuts in strategic armaments such as those proposed last year by President Carter.

Gromyko's address to the United Nations General Assembly's special session on disarmament was notably mild in tone, and observers speculated that the Kremlin may be becoming a bit apprehensive over reports of growing congressional pressure on the Carter administration to postpone conclusion of a SALT II accord.

Gromyko, who will be discussing the remaining obstacles to a SALT II agreement in weekend talks with Secretary of State Cyrus Vance and possibly President Carter, said he felt "Possibilities exist for resolving the remaining issues . . .

"If we miss this chance, then in certain highly important areas we could reach a point beyond which any possibility of concluding appropriate agreements will be altogether nonexistent," Gromyko said. "Certain types of weapons which are being developed simply do not lend themselves to mutual control over their quantity or qualitative characteristics."

Gromyko added that immediately after signing the agreement which is now being prepared, the Soviet Union would be ready to enter into negotiations which should lead to "a substantial reduction, I repeat reduction" in strategic arms.

Many delegates, including several from the United Staes, felt Gromyko's address was relatively restrained in view of Vice President Walter F. Mondale's sharp criticism of the Soviet Union two days earlier for escalating the arms race.

As expected, the Soviet foreign minister repeated the Kremlin's call for a ban on the neutron warhead that has been developed by the United States, terming it "a particularly vicious and cruel means of mass destruction.

Error Foils Trollers

VANCOUVER (CP) — The Federal Court turned down on Friday an application by the Pacific Trollers Association to force the federal government to end its closure of the Swiftsure Banks fishery because the injunction application named a non-existent department.

Judge Alex Cattanach said an injunction in the name of Environment Canada Fisheries and Marine would have no effect because fisheries operations come under the federal department of fisheries and environment.

"How can I order an injunction against an officer in Environment Canada Fisheries and Marine when there is no such department?" he asked.

Lawyer Paul Fraser withdrew the injunction application but said later he would be back in court soon.

Snag Still There

HALIFAX (CP) — Canadian and United States negotiators made sufficient progress towards implementation of a reciprocal East Coast fisheries agreement to warrant further meetings July 6 and 7 in Boston, a federal fisheries spokesman, H. Douglas Johnston, said Friday.

Meanwhile, south of the border the U.S.-Canada fisheries dispute was bounced back to cabinet level Friday after more than six hours of talks by negotiators in Washington failed to bring about an agreement.

Canadian special negotiator Marcel Cadieux left the talks, avoiding a pre-arranged news conference, to telephone Fisheries Minister Romeo LeBlanc with the details of a U.S. proposal to resolve the dispute.

Details of the U.S. proposal were not disclosed, but it was believed to deal with some increased access by Canadian fishermen to U.S. West Coast salmon waters.

Canada has been pressing for extended access to U.S. West Coast waters as specified in the bilateral 1978 fishing agreement signed earlier this year, but not yet approved by the U.S. Congress.

The agreement said the enlarged salmon-trolling zone would be conditional on Canadian closure of the Swiftsure Bank fishery for conservation purposes beginning in mid-April. Despite U.S. requests for the closure, Canada did not fully close the bank until mid-May.



SLOW MORNING at Swiftsure. When starting time rolled around with no wind, unidentified member of crew of Night Moves decided best bet was to catch quick nap. Record 373 boats in Swiftsure and Juan De Fuca classics waited two hours and 40 minutes before getting off the mark at 11:40 a.m. If forecast of brisk westerlies materializes later, crews will be on the hop with only brief breaks for meals. (John McKay photo)

NEWS BRIEFS

Spy Report Held

OTTAWA (CP) — The government's security advisers have ordered that secret documents arising from a 1946 royal commission dealing with Russian spies in Canada be withheld from public view for at least 10 more years. See story on Page 3.

Back to Beginning

QUEBEC (CP) — Finance Minister Jacques Parizeau went back to square one Friday in proposing a solution to the current sales tax debate between Quebec and Ottawa. See story on Page 9.

Cables Cut

TOKYO (AP) — Railway communication and signal cables were cut near Tokyo's new international airport at Narita early today, disrupting the transportation of jet fuel to the airport for several hours, authorities said.

Riots Quelled

NEW DELHI (AP) — Police used tear gas and beat rioters with clubs to quell disturbances in India's two largest cities, Bombay and Calcutta, authorities said today.

'Mesrine' Strikes

DEAUVILLE, France (UPI) — A gunman claiming to be Jacques Mesrine, the dapper convict and ladies' man who staged a spectacular prison break three weeks ago, robbed the elegant Deauville casino of $30,000 early today and escaped with an accomplice in a blaze of gunfire.

Airport Safety To Wait

VANCOUVER (CP) — Seven British Columbia airports which do not meet minimum fire safety standards set by the Ministry of Transport may remain underequipped until new firetrucks are delivered to several major Canadian airports.

Thirteen $300,000 firetrucks were ordered by the federal government five years ago — but the Toronto company building them went bankrupt.

A spokesman for C.D.N. Research and Development Ltd., of Toronto, which now is building the trucks said Friday it may take a year to complete all 13 firetrucks.

The new, 60,000-pound firetrucks will go to Canada's major international airports to replace older fire-fighting machinery, which in turn will be passed on to smaller airports.

In Ottawa, a spokesman for the MoT said "the bottom line in all this is cash — and in this period of restraint it is not always forthcoming."

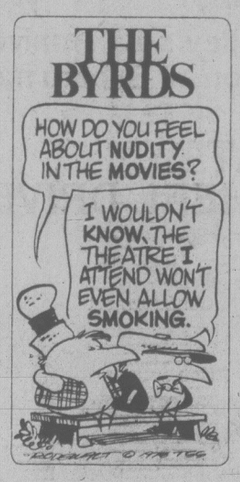
"But we are meeting the requirements as fast as we can with the funds available," the spokesman said. "The first of these new firetrucks is going to Toronto airport. I have no idea about the priorities of the others."

BIKER KILLED

A 19-year-old motorcyclist is dead after a collision between his bike and a sawdust truck in the 5700-block Sooke Road at 12.45 a.m. today.

Colwood RCMP said Stanley Robert Humphreys died in Victoria General Hospital at 5.15 a.m. from injuries received in the mishap.

The truck driver was not identified and no other details were released.



Terrorist Strolls From Airtight Jail

BERLIN (UPI) — Two women terrorists posing as lawyers entered an "escape-proof" jail today, freed one of Germany's most wanted men and casually strolled out with him under the noses of patrolling police.

One police guard taken hostage in the meticulously planned raid at the Moabit prison was shot in the leg. The terrorists all escaped unharmed.

Police said there were either two or three accomplices involved but there was no confirmation they were all female, as originally reported.

The women, believed to be members of an offshoot of the Baader-Meinhof urban guerrilla band, freed Till Meyer, a 33-year-old convicted terrorist who was being tried on chrges of murder, kidnapping, attempted kidnapping and 10 bank robberies. He was described as one of Germany's most wanted men.

They also had planned to free Andreas Vogel, 22, one of five other defendants on trial with Meyer, according to Juergen Baumann, head of the West Berlin Justice Department.

Baumann said the two women used lawyers' identity cards to get into the prison and timed their raid to coincide with visits by Meyer's and Vogel's real lawyers.

Once inside, the women pulled out pistols and shouted to Meyer and Vogel to leave the unlocked cells where they were conferring with their lawyers.

Meyer ran free but a guard grabbed a pistol from one of the two women and locked himself in the cell with Vogel. He sounded an alarm that alerted guards in the prison but not the police patrols outside.

The two women then took another guard hostage and forced other guards to open a security door that led to an unguarded front door.

"To show they meant business they shot their captive in the leg," Baumann said.

The plot was so carefully planned and prison controls so lax that the two young women then simply strolled out of the prison's main entrance onto a busy thoroughfare under the eyes of police patrols, got into a Volkswagen bus with waiting accomplices and drove off without undue haste.

The bus later was found abandoned not far from the prison.

The prison had been billed as "escape proof" after undergoing a $2 million renovation.

Meyer's and Vogel's real lawyers were taken into custody and questioned to see if they were involved in the plot.

Meyer was on trial on charges of being involved in the 1974 murder of Berlin Judge Gunter von Drenkmann.

INDEX

Births	42
Chess	58
Church	12,13
Classified	42-57
Comics	59
Deaths	57
Family	31-34
Finance	6,7
Gardening	35
Sports	16-21
Theatre	22-24
Travel	38-40

DOCK RAMMED, GAS SPURTS

MOBILE, Ala. (AP) — A British coal carrier rammed an oil company loading dock on the Mobile River, sending about 100,000 gallons of jet fuel, oils and gases spurting out of severed dock pipes, the U.S. Coast Guard said today.

Lieut. Robert Trescott of the coast guard's marine safety division said the shipping industry was shut down for eight kilometres along the river because of the danger of an explosion from the highly volatile jet fuel and gases.

"Because of the muggy weather and the fuel lying low and collecting in pockets, there is some danger of an explosion and fire," he said.

In another mishap, a Greek tanker loaded with crude oil ran aground at the mouth of the Mississippi River today, blocking major shipping channels.

SUNDAY BIBLE PLAY BANNED

By FRANK RUTTER
Times London Bureau

LONDON — A British trade union is trying to ban the Bible on Sunday.

This extraordinary demonstration of union power comes from Equity, the actors' union.

One of Equity's members, stage star Alec McCowen, has memorized the gospel according to St. Mark.

He is currently reciting it — and acting it — at London's Mermaid Theatre, a two-hour performance which critics have termed a tour de force.

He is doing it on Sunday as well as weekdays.

But the show is to move June 20 into a West End theatre, The Comedy.

This requires a new contract between a new impresario and Equity.

Equity, refuses to allow the Sunday performances, says Nicholas Salmon, managing director of H.M. Tennent, the new impresario.

"It is rather ironical," said Salmon with British understatement.

"We had asked for this to be considered a special case, because of the nature of the subject. But they have been adamant."

To make matters more ironical, he continued, Equity has just permitted an exception for two of Britain's most popular comedians, The Two Ronnies, to put on six Sunday performances at the London Palladium.

"It doesn't matter that it's St. Mark's gospel — the point is that it is a Sunday performance," said Monica Foot, speaking for Equity.

"It is true that last Tuesday Equity decided against the application. The whole matter will be reconsidered at next Tuesday's council meeting."

Rail Link Stays but Bennett Rapped

Times News Services

Residents of Fort Nelson threw a party Friday night to celebrate the decision to retain and upgrade B.C. Rail's extension from Fort St. John, but Mayor Andrew Schuck took time off to blast Premier Bill Bennett for "waffling" for five months before making the announcement.

Schuck said that while he was happy with the announcement, the government took too long to make a decision on the rail extension.

Bennett announced on Friday a $35 to $40 million upgrading of the 400-kilometre rail link between Fort Nelson and Fort St. John, despite an earlier royal commission recommendation that the extension be shut down as too costly.

The announcement touched off celebrations in the northeastern B.C. community of 4,000 which had feared loss of jobs and the end of the town without the rail link.

Schuck said when the government tabled the commission recommendation, it created a lot of problems for his community.

He said hotel and apartment construction and homeowner loans were held up awaiting a decision on the rail link.

"I believe the premier (Bennett) was not being entirely frank when he said he needed time to study the over-all transportation system before making a decision, saying "it would have been improper" to immediately disregard its suggestions.

He noted that one of the commission's observations "was that too many decisions have been made without full study."

The premier said he expects the federal government to share 50 per cent of the cost, a proposal being discussed in federal-provincial talks on the Alaska Highway natural gas pipeline.

The extension is necessary to reinforce government policies of economic expansion and northern development, which are part of the "economic blueprint" of the province, said Bennett.

He added it is also needed to serve the communities of Fort Nelson, Fort St. John and other communities in

See BENNETT page 2

SEA-WATCH
CONSTANT INFORMATION
CFAX 1070

SECOND FRONT PAGE

VICTORIA, BRITISH COLUMBIA, SATURDAY, MAY 27, 1978 — PAGE 15

METRO TOYOTA
ESSO CAR CLINIC
TESTED USED CARS

Block Parents Wanted



max low

And so to the second of my wish-I-didn't-have-to-write-them pieces.

This one concerns Block Parents and being an idealist and never very realistic, I wish there was no need for such things.

But there is a need, I'm assured. And right now as far as the Block Parents program here is concerned, that need is twofold.

Block Parenting is a community-run program that has the blessing of police departments and most schools. The idea is to give children who are lost, sick, hurt, being bullied by older children, attacked by dogs or in danger of being molested, a safe haven. They go to the nearest home displaying the Block Parent sign in the window and are helped by an adult.

The children do not go to a Block Parent home, though, for food, toilet facilities, transportation or first aid.

Block Parenting began in London, Ontario, in 1968 following a couple of bad incidents there involving children. Today there are 6,000 Block Parents in that city.

Organizers here tell you there is a great need for such a program.

"It's always hard to get figures on child molesting as so many incidents are never reported," explains Anita Nute, Block Parent chairperson for Saanich.

"Yet when we go to schools to talk on the program we always have five or six parents come up and tell us of things that have happened to their children."

In areas where it has become well established, Block Parenting certainly seems to act as a deterrent. In the year before Block Parents moved into Sarnia, Ontario, for example, there were 45 reported attempts to pick up children. Now that figure has dropped to three.

"For one thing," says Anita, the mother of three small children, "the sign itself is a deterrent. It deters the molesters from coming into a neighborhood. They know someone is looking out, keeping a watch."

And as the word spreads through the schools, the children soon learn where they'll be safe.

Even those who don't go to school yet seem to sense a feeling of security.

"We had one little boy below school age who was lost just a couple of blocks from where I live," explains Anita. "He couldn't read but he went to a Block Parent house because he saw the picture in the window of a woman holding a child's hand."

There is a need, says Anita, for more Block Parents everywhere here.

"Roughly, there are about 200 in each of the six areas giving us a total of about 1,200," she points out. "But they are very thinly spread in some parts and we need a lot more."

It costs nothing to be a Block Parent as local service clubs — in Saanich it's the Kiwanis — sponsor the program. And you don't have to be at home a certain number of hours a day to qualify as a Block Parent.

"You simply put the sign in your window when you are available and the rest of the time — like when you're at work — you take it out," Anita says.

And, contrary to popular belief, you don't have to be a parent to be a Block Parent.

But people who apply are very well screened.

"This is one thing all the kids in the schools ask: will the person's house I go to be safe?" says Anita. "Kids have a big fear of being kidnapped, probably because of all the headlines in the papers and the stories on TV."

Ideally, the organizers would like two or more Block Parents in each block in all the areas.

"Sometimes now we have only one in a block or maybe even one in a whole street," she explains.

Anyone interested in becoming a Block Parent can contact their local police department, which has a list of the organizers' phone numbers.

"Every area needs more volunteers," Anita says earnestly. "Just because there's one sign in your block it doesn't mean we don't need you!"

Anita Nute Shows Sign of Safety



Chopper Trip Was Goosebump Giver

By AL FORREST
Times Staff

Terrific view of the Swiftsure this morning through the open door of a helicopter.

Cold. Make that very cold. But terrific.

So much to see it was tough deciding where to look. Best place not to look was straight down.

At 9 a.m. the press climbed aboard an Okanagan Helicopter for a 20-minute ride over the Strait of Juan de Fuca.

Company repesentative Kyle Steele insisted everyone put on a life jacket "just in case." He didn't elaborate.

He did say, however, the helicopter carried 13 passengers.

We had liftoff at precisely 9.04 a.m. from the helipad near the Johnson St. bridge. We circled over the breakwater and out over the strait.

For the convenience of press and TV photographers, the doors were opened on both sides of the craft, providing all passengers with a splendid view — and at the same time creating a superb cross-wind.

Make that hurricane. My new hairdo is a mess.

There was a good crowd down on the waterfront along Beacon Hill park, despite the cloudy skies and the threat of drizzle.

Out at Clover Point the wind was so brisk all spectators were sitting in their cars.

At the starting line, more than 300 vessels of various sizes and colors were waiting for the starting gun.

The crews were gaily bedecked in yellow rain slickers and on one pass we went low enough to see faces.

Our pilot, however, stayed far enough to the side to avoid hitting the boats with a downdraft.

There are few thrills in life quite to match the moment when at 500 feet someone flings open the door of a helicopter.

Knuckles turn white, and not just because of the cold. There is a tendency to grab on to anything that's bolted down.

Still, the only way to see what's happening is to lean towards the opening. And after the first few minutes, the feeling of excitement replaces the fear and there is the danger of becoming too casual about the open door.

The occasion, besides the start of Swiftsure, was the beginning of transportation week in Victoria, sponsored by the Greater Victoria Chamber of Commerce.

And Steele on behalf of Okanagan Helicopters said his company would like to provide a regular helicopter service between Victoria and Vancouver if approval is granted and the service is economically viable.

"We would like to operate a 28-seater which could be in Vancouver in 30 minutes," Steele said.

"But there are a lot of agencies involved in this decision — and a lot of competition."

Steele was referring to Ottawa's financial support of Short Takeoff and Landing airplanes as well as the existing services of seaplanes and land-based planes.

"We could be in operation in one year if we get approval from the various agencies," Steele said.

Chamber vice president Bob Wheaton said the chamber hopes to see the service established because any additional transportation link will be beneficial to the community.

RETIRING CHIEF OPENS FIREHALL

In one of his last official duties, Saanich fire chief Harold Gains snipped the ribbon to open the new $235,000 firehall at Royal Oak and Elk Lake Drive today.

Gains retires June 2 after 32 years service.

The 4,000-square-foot building, which contains officer's quarters, a reception area, control room and training areas, replaces the hall on Hamsterly.

An ambulance will he stationed at the new hall to provide 24-hour emergency service for the Royal Oak area.

Also attending the opening ceremony were Mayor Mel Couvelier, Ald. Robert Cameron, chairman of council's fire committee, and John Bell, firehall construction project manager.

Board Rapped By Librarians

School board policies are forcing teacher librarians out of elementary school libraries, a spokesman for the Greater Victoria School Librarians Association said today.

Gary Rupert said the association has fired off letters of complaint to both Education Minister Pat McGeer and the B.C. Teachers' Federation.

"Elementary school librarians are being told to take teaching jobs or resign," Rupert said.

He said next year there could be as few as four full-time librarians in the elementary school system here. At one time there were as many as 24.

The association met Thursday and decided to make their problems public after months of wrangling with school district officials over the state of affairs.

He said the school board's concern over class sizes has forced principals to make drastic cuts, such as library and music, from schools.

He said the board's calculation of teacher-pupil ratios is artificial because all administrators and specialized teachers are included.

Rupert said Superintendent Ken Staples informed the association a month ago that while the school board sets the teacher-student ratio, principals have sole discretion on size of classes.

Rupert said principals are faced with the dilemna of chosing between special programs or small classes.

Some principals are getting around the problem by hiring library aides, but Rupert charged that is a direct contravention of BCTF policies.

"They've been cutting back on this and cutting back on that. Everyone's living in fear of his job.

"It's worse up at the school board building. There everyone is looking over his shoulder."

Teacher Discord Reports 'Untrue'

Reports of discord among teachers in Victoria's Catholic school system are unfounded and untrue, says the chairman of St. Andrews elementary school board.

Dr. W.G. Krutzmann said he has received no indication teachers are unhappy with negotiations for salary hikes expected to be made when the provincial government begins funding independent schools in September.

His comment came after the Times learned some first year teachers at the school are so upset over the promise of small salary increases they are threatening to quit.

Krutzmann denied there are any difficulties.

"There've been no problems with the negotiations or otherwise," he said.

He added however there has always been a struggle with subsidies and fees in allowing boards to give a fairer salary.

At present, first year teachers at St. Andrews receive $650 a month.

If they stay on next year they'll get $750 a month and the maximum is $1,000 a month.

"What we've always gone on is the good faith and dedication of the people involved," Krutzmann said.

He said his school board and those of the four other Catholic boards in the Greater Victoria area are cautious about announcing salary increases at this time.

Some reports indicate the government subsidy will be in the order of $400 to $500 a student.

"But we'll have to wait until we get the government support and take it from there," Krutzmann said.

He said the government won't spell out the amount of aid until late August or September and the money won't actually reach the boards until January.

"We still have to base our budget on the current fee schedules," he said.

Meanwhile, Education Minister Pat McGeer says he will not enter into the current pay dispute between teachers at Roman Catholic schools and their employers.

The controversy arose earlier this week when teachers in Vancouver complained that money coming from the provincial government under the new Independent Schools Support Act will be pocketed by the churches instead of going to increase salaries and reduce tuition as intended.

A Vancouver archdiocese spokesman said salaries for teachers at Catholic schools will be increased by up to 45 per cent because of the new funds, but teachers say most increases will be much less.

Catholic school teachers earn from $6,000 to $10,000 now, about half what their counterparts in the public school system earn.

"The teachers must solve their own problems with their employers in these independent schools," McGeer said.

"Certainly, the last thing the government would do would be to interfere with employer-employee relationships in an independent school."

There are between 800 to 900 students attending Catholic Schools in Greater Victoria, with about 230 at St. Andrews elementary and 40 more enrolled at St. Andrews high school, which has only been going for two years.

Winnipeg Escaper Nabbed

A 24-year-old escaper from a prison near Winnipeg is back in custody — in the Victoria city jail.

Rodney Kevin Steigenberger is awaiting escort back to the Manitoba capital.

He will face charges of escaping and being unlawfully at large from the Headingly institution.

Steigenberger was arrested near his parent's home on Atkins Road in Colwood.

A Colwood RCMP spokesman said police officers were at the home interviewing the parents when the suspect drove into the driveway.

Steigenberger spotted the officers and ran off into nearby bushes.

The RCMP dog team was brought in and within an hour tracked down the wanted man who.

Police said Steigenberger surrendered without struggle.

Phys Ed Teachers Hold Session Here

More than 360 physical education teachers from all parts of B.C. will attend a three-day physical education conference in Victoria June 8-10.

The conference, sponsored by the University of Victoria, will be held on the UVic campus and in two elementary schools.

One aim of the conference is to improve the teaching of physical education in primary grades where teachers often have only minimal training in physical education.

"These teachers have a key role to play," says Dr. John Jackson of the UVic faculty of education.

"The seeds of lifestyles are sown in the early grades and if the teaching of physical education is not done properly, children can become discouraged about participating."

Jackson, who is the conference program organizer, said there will be major workshops at the secondary school level.

Ask The Times

Q. Can you please tell me where the term Siamese twins comes from? D.N.

A. It comes from Chan and Eng Bunker (known in Thailand as Chan and In). They were born at Maklong on May 11, 1811, and were joined by a cartilaginous band at the chest.

Health Officer Urges Play Area Dog Ban

Regional health officer Dr. Allan Arneil says authorities should seriously consider banning dogs from playgrounds, parks and popular beaches.

He made the statement after revealing that a Salt Spring Island man is recovering from the rarely-diagnosed disease toxocariasis.

Humans, mostly children, become infected through the faeces of cats or dogs, usually by eating contaminated soil.

The unidentified Salt Spring Island man is believed to have caught the disease by eating unwashed carrots. Arneil warned that fruit and vegetables that may have been in a contaminated area should be washed before eating.

Though it is rarely fatal, Arneil said the disease can cause lung, liver or central nervous system symptoms.

Arneil said animals should be kept away from parks, beaches and children's play areas as much as possible to lessen the chance of infection.

The infected soil contains larvae which, when eaten, can burrow through the human intestine to reach the liver and lungs and, from these, any organ of the body.

Arneil said the larvae could reach the back of an eye, destroying sight.

He said there is no cause for panic but he reported the case because where one has occurred there could be more.

He said the symptoms are hard to spot. In the case of the Salt Spring Island man the disease had been detected by blood tests.

Arneil urged owners of cats and dogs to regularly deworm their animals, especially when young, and control what they eat by preventing them from roaming and foraging.

HEATHCLIFFE THE MOOCH

He's Fat, Saucy And Famous

Yes, Virginia, there is a Heathcliffe.

And he's a real seagull — as well as being the newly-adopted symbol of the Visitors Information Centre.

"He's one of the three seagulls that are always hanging around the Causeway," says VIC information officer Lorraine Cooper.

"We noticed people feeding them and we particularly noticed the largest seagull who was big, fat and saucy."

She said one day she talked to several women who were feeding the birds and discovered the seagulls had been given names.



"I was told the biggest one was Heathcliffe, the smaller male was Spike and the female was Gertrude."

This happened at the same time the visitors bureau was looking for a symbol and Heathcliffe was adopted.

"It's a British-sounding name, you see, and it follows the theme of Follow the Birds to Victoria. It was ideal."

The caricatures of Heathcliffe are by local cartoonist Nelson Dewey.

The plan is to have a Heathcliffe sketch on tourist press releases and to use him in a variety of other ways like Heathcliffe buttons and tee shirts and as a parade mascot.



"We want him to be in parades. Heathcliffe will become our big bird and he should be a hit with the kiddies."

Meanwhile, Heathcliffe, the real seagull, continues to rule his Causeway domain and perch on the tourist bureau's flagpole.

He is described as being grey and very big, almost twice the size of the other seagulls.

Heathcliffe's buddies, Spike, who's white with black speckles and Gertrude, a brownyoung female, like people a lot. Especially people carrying something to eat.

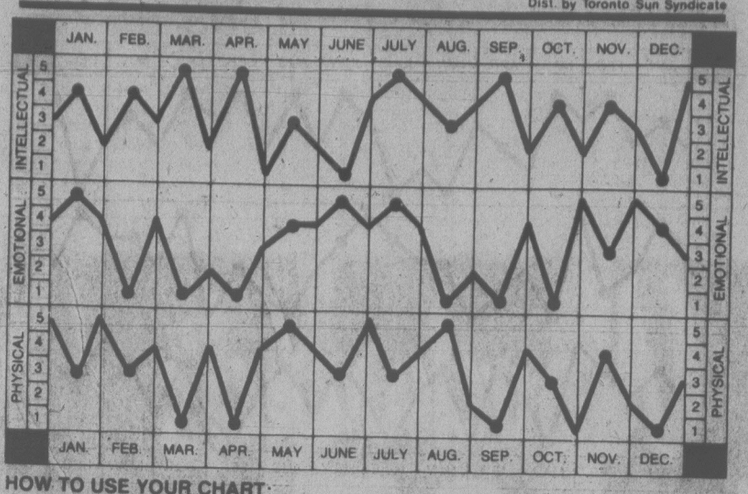
Bio-dex

By Ken J. Michaels

Your computerized biorhythm

© Copyright 1977

Dist. by Toronto Sun Syndicate



HOW TO USE YOUR CHART:

Locate your month of birth. The dots on each graph highlight your biorhythm readouts. Check the scales on the left or right for your Intellectual, Emotional and Physical factors, from 1 to 5. Add these three numbers to obtain your Bio-dex. The Bio-dex is computed on average population age based on official Government statistics.

BIO-DEX READOUT:

0-5 Negative Cycle- The emphasis is on concentration. Focus on something delicious, and feel better.

6-10 Neutral Cycle- You will be holding hands with someone, and it will be just what you need.

11-15 Positive Cycle- Don't waste this high Bio-dex day. There's a chance you'll make a delightful discovery.

No matter how much in love you are, remember that your special friend has low emotional days. A phone call keeps you in mind. Sweet words and a soft voice go far to keep the two of you reassured and close. If you missed a special occasion, why not send a gift today? No matter how busy you are, there's always time to spare a few moments for the one who loves you.

Common ¢ents

By KATE MacQUEEN

Before your hired help comes to cut grass, wash windows or whatever else needs to be done, have all supplies on hand and in one spot. If you don't, you're wasting money getting ready to start when you pay by the hour.

★ ★ ★

Look for children's inexpensive coloring books when you need patterns for anything from appliques on jeans or pajamas to woodcuts. You'll find more patterns for less money than one packaged pattern.

★ ★ ★

You may be pleased that your electric watch's battery has lasted well over a year, but you should also know that a year is all the battery should be in your watch. An expert watch repairman warns that the battery begins to leak after a year's use, and this can damage the watch works. It's worth the $2 or $3 a year for a new battery just to protect a good watch.

Ban Lifted

NEW DELHI (AP) — India's prohibition drive has received its first setback. A court has lifted the ban on liquor and marijuana in seven of 56 districts or counties of Uttar Pradesh, the country's most populous state. "There was wild jubilation among those who had been denied boozing since the first (April)."

THE TOY SHOP

1834 OAK BAY AVE. VICTORIA 598-3832

An extensive range of FISHER/PRICE on the second floor as well as the more unusual toys on the ground floor.

10:30 a.m.-5:30 p.m.

(Also Suppliers to SCHOOLS and DAY CARE CENTRES by Appointment Only.) 1-14



Chippendale Silver-Plated Trays at a Saving of 25%

Primrose silver plated trays in the familiar Chippendale pattern, but embossed in an attractive, entirely different way.

Diameter	Reg. Price	Special Price
8¼"	$22.50	$16.85
10"	25.00	18.75
12"	30.00	22.50
14"	35.00	26.25
16"	45.00	33.75

QUANTITIES LIMITED

5-28

CHARGEX VISA 706 Yates St. 382-4241 BIRKS JEWELLERS Hillside Shopping Centre 595-1424 master charge

Embroidery Traced Back to 1000 BC

KNIT& CHAT

Just recently I had to do some research on embroidery and a fascinating story unfolded which I though I would pass on. Many of you write and tell me how interested you are with the history of the various crafts.

Like other crafts, no one can say when embroidery was invented, where or by whom. It was being done centuries ago. In Egypt, carvings and paintings, especially those in the tombs, show that garments, couch covers, hangings and tents were decorated with embroidery, and since even foreigners are portrayed in ornate clothes, the art of embroidery must have been developed in other countries as well.

The Old Testament books of Exodus and Exekiel mention gold plate and wire, similar to that being used today, as being worked on fine linen in rich colors for ceremonial garments. Embroidery is thought to have been worked in China as early as 1000 B.C. and mention is made of these traditional garments in writings of 600 B.C.

Quillwork of the North American Indians and the decoration of barkcloth by African tribes may also represent primative origins of embroidery. The dry climate of Peru has preserved some woollen embroideries which are credited with belonging to the Inca period immediately preceeding Cortes' invasion of 1519.

The different styles in which this art of embroidery was executed depended on the materials available and the local culture, evolving in different parts of the world.

The Bayeux Tapestry is an amazing example of embroidery which was worked around 1100 A.D. and can still be seen today in a small town in Normandy.

I have seen this particular piece and it is an enlightening work of art for its time as it records the landing in England of William the Conqueror and the Battle of hastings in 1066.

A lovely crocheted lacey dress can be made either long for christening or short for everyday wear. A very beautiful dress for a very special occasion, it is both simple and quick to crochet.

To order the dress, this week's pattern No. 0278, send 75 cents, plus a stamped, self-addressed return envelope, a long one if possible. If you do not have a stamp or envelope, please enclose an extra 25 cents to cover the cost of handling and print your name and address. Send to May E. MacLean, Knit and Chat, 486 Montford Dr., Dollard des Ormeaux, Roxboro, Que. Please be sure to state pattern numbers correctly when ordering and allow about two weeks for normal delivery.

STORE YOUR FURS WITH A FURRIER!

Expert Repairs and Alterations

383-2514

FOSTER'S FURS

Since 1895

764-A Yates St.

Parking in rear—off Johnson St.

3-11



It's money-saving time!

Boxed Sets of

BIRKS REGENCY FLATWARE

Canada's Best Silver Plate

Birks Regency, made right here in Canada in our own silver craftshops, is recognized as the finest silver plate you can buy.

Choose from these 8 patterns:

Cascade	Queen Mary
Louis de France	Richmond
Old English	York
Marlborough	Chippendale

(serving pieces also available)

20-Piece Boxed Set

(four 5-piece settings*)

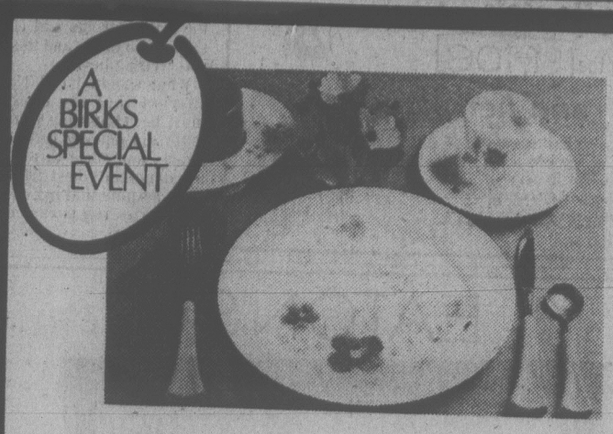
Reg. Open Stock Price	Boxed Price	YOU SAVE
$119.00	$99.50	$19.50

706 Yates St. 382-4241

Hillside Shopping Centre 595-1424

CHARGEX BIRKS JEWELLERS master charge

A BIRKS SPECIAL EVENT



Save 1/3 on "Just Flowers" 3-PIECE BRIDAL SETS by MIKASA

These delicate flowers are designed for every decor.

3-piece place setting 1/3 OFF

Reg. 29.50 SALE 20.65

All other pieces 20% OFF

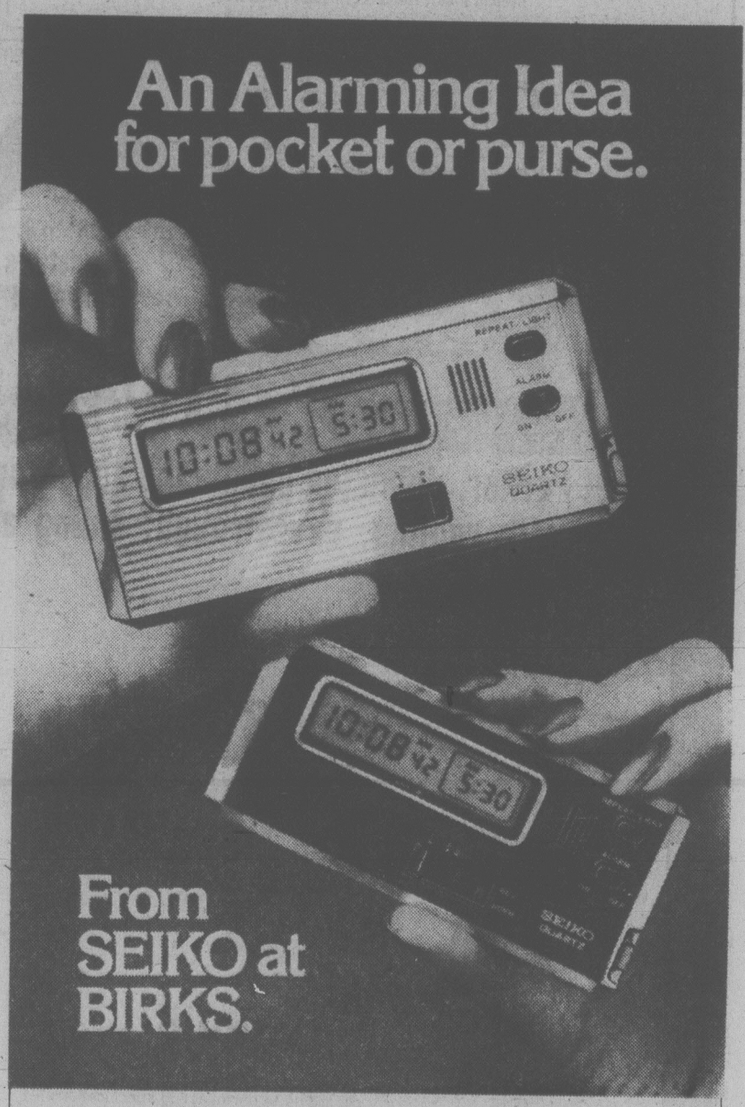
Neither oven nor dishwasher can destroy the beauty of MIKASA, "Just Flowers".

Sale Ends June 10

VISA master charge

706 Yates St. 382-4241 BIRKS JEWELLERS Hillside Shopping Centre 595-1424

An Alarming Idea for pocket or purse.



From SEIKO at BIRKS.

"Beep-beep-beep-beep" goes this new and remarkable little quartz wonder at whatever time you set it for!

Quartz accuracy, digital readability and all of 3 ounces, it's 4" x 1¾" and ¼" thin. It even has a hidden easel so you can stand it on a desk or bedside table.

A Seiko innovation—and you'll find it at Birks!

Above: Continuous readout in hours, minutes, seconds. Also, alarm time in hours and minutes. In yellow. $99.50

Below: Another model is the Dual-Zone Pocket Alarm for the jet-setter. As well as your home time, it also displays the time in any other zone in the world! Bergundy with yellow trim. $120.00

CHARGEX VISA 706 Yates BIRKS JEWELLERS Hillside Shopping Centre

dear abby

DEAR ABBY: I am so upset I hardly know how to start this letter. While straightening up my teenage daughter's room, I came across a letter from a friend of hers in another state. I read it, partly out of curiosity, and partly to determine if it was something that could be discarded.

I was horrified at the filthy language, and also at the girl's delight in having found a theatre that shows only dirty movies!

This letter also described family possessions and "vacations," but Abby, I know the girl's parents and correspond with them, and this girl was writing lies.

What should I do? Now I suspect that my daugher must be responding to these letters in equally filthy language, and since this girl is my daughter's best friend, I must assume that my daughter's tastes run toward dirty movies, too.

Don't these kids know that filling their minds and mouths with garbage will do them no good?

Should I write to this girl's mother and tell her to talk with her daughter? Should I talk with my daughter and tell her what I've learned? Or are we to late to shape our children's morals once they've reached their teens?

CONCERNED MOTHER

DEAR CONCERNED: If you have done your best to shape your daughter's morals, you need not consider yourself a "failure." Some teenagers feel "big" and grown-up using gutter language, exaggerating and even lying a little for effect, but that doesn't mean they are "no good." If they have been properly brought up (and even the best-reared children sometimes go through this stage), they will outgrow it.

At the appropriate time, subtly warn your daughter that mucking around in the lower registers of speech and entertainment can be habit forming. In the meantime, keep the avenues of communication open between you and your daughter, and don't shake her confidence in you by letting her know that you were snooping. You were, you know.

DEAR ABBY: How does a father who has excelled in sports all his life adjust to a 14-year-old son who has never shown even a normal interest in sports?

I realize that not all boys can be great athletes, but my son has the build for it, and the co-ordination, too. He could be really good if he wanted to, but he's lazy, and he isn't competitive in anything.

I have done my best to get him interested in sports ever since he was old enough to hold a ball, Abby, but it never caught on. Believe me, it's not easy to be a good father to a boy like this. Any suggestions?

SAD DAD

DEAR DAD: Yes, lay off. A "good" father forgets himself and thinks of his son. He then encourages the boy to grow in the direction he seems inclined.

Gown Rentals
For the Bride and her party
3 Bridesmaids Dresses and Hats
1 Bridal Dress—1 Veil
1 Flower Girl's Dress
$125.00
• Graduation and All Formal Occasions •
AVA'S GOWN RENTALS
2636 Quadra St. 383-2223



EATON'S



Meet Artist Stuart Oldale

- An exclusive exhibit of Stuart Oldale's latest water color prints.
- Mr. Oldale is well known for his colored etchings of historical and contemporary Canadian landmarks.
- An invitation to watch the artist at work, demonstrating his special technique.
- June 1 to June 3.
- Featuring first showings of "Empress Hotel," "Parliament Buildings," "Captain Cook's Ships" and "Stanley Park"

Eaton's Gallery of Fine Art, Dept. 276,
Second Floor, Home Furnishings Building
5-27x

FREE FOR THE ASKING

By HARRIET HART

It is usually the sum total of minor things that make the difference in the look of a knitted garment.

The leaflet *How to Know a Good Garment* offers dozens of helpful hints. For instance, when you cast on, leave a length of yarn long enough to sew up the seam. Leave another length of yarn when you cast off after completion of your work.

When you join a new ball of yarn, always join at the edges of the work where the seams will be. If you use a circular knitting needle, splice the yarn carefully when you make a join.

The leaflet also recommends that the ribbed border of any garment should be firm but elastic. To achieve this, use needles two sizes smaller than those used for the body of the garment.

Before you start a garment, knit a small sample piece in stocking stitch. Measure this carefully. If you are getting more than the number of quoted stitches per inch, try a larger size needle.

If you want to alter the size of a garment, adjust the tension. A difference of half a stitch per inch usually makes an over-all difference of one size in the garment.

With your request for the leaflet *How to Knit a Good Garment*, please enclose a large (No. 10) self-addressed, stamped envelope and send it to: Patons and Baldwins (Canada) Ltd., 1001 Roselawn Ave., Toronto, Ont.

MAY 28/78

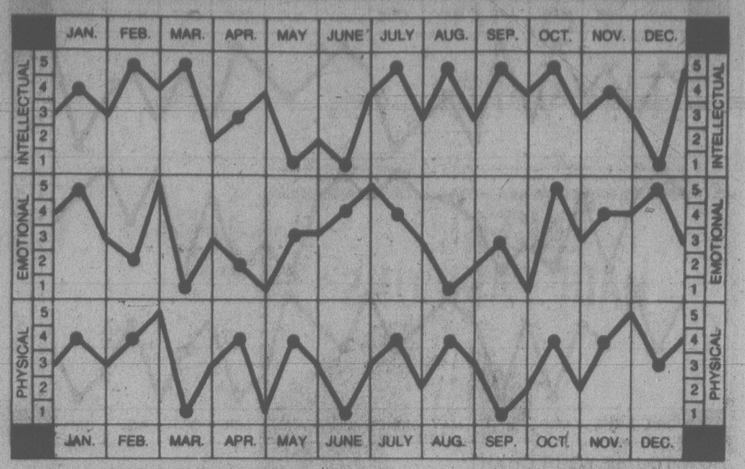
Bio-dex

By Ken J. Michaels

Your computerized biorhythm

© Copyright 1977

Dist. by Toronto Sun Syndicate



HOW TO USE YOUR CHART:

Locate your month of birth. The dots on each graph highlight your biorhythm readouts. Check the scales on the left or right for your Intellectual, Emotional and Physical factors, from 1 to 5. Add these three numbers to obtain your Bio-dex. The Bio-dex is computed on average population age based on official Government statistics.

BIO-DEX READOUT:

0-5 Negative Cycle- You will probably not see things as they really are, and this could hurt.

6-10 Neutral Cycle- Others are listening. Choose your words carefully and avoid controversy for a while

11-15 Positive Cycle- A fellow worker or friend needs your help. Now's the time to provide it.

On low emotional days, try taking a break. Movies are better than ever these days and I make a point of going as often as possible. Good movies help me to forget about the "real world" for an hour or two. They help me to turn off and tune out, something I believe we should all do from time to time. As soon as you finish reading this, turn to the entertainment pages. Pick a good movie and have that well-earned break.

Dangerous. . .to the Fly

Dr. Frank Miller

The Wonderful World of ANIMALS

DEAR DR. MILLER: I couldn't believe my eyes the other day when I saw Goldie, my canary, snatch a little fly off its perch and swallow it. I read that canaries, being seed eaters, don't often do that sort of thing. Is it dangerous? — C.F.

DEAR C.F.: Only to the fly . . .

DEAR DR. MILLER: I read an incredible story about elephants who bury their dead and guard the graves. Are these true facts? — D.T.

DEAR D.T.: The "facts" may be padded a bit around the edges but basically there is something substantial to them. For example: Elephants do form strong bonds and when friend or relative dies the survivors do mourn. An elephant may on occasion cover the deceased friend with branches or dirt but grave-digging is not consistently practised. A passed-away pachaderm is often guarded by a close friend or relative but the pressures of daily living make such periods of devotion to the departed comparatively brief.

DEAR DR. MILLR: I just discovered an advantage to having your pet rat white. It's easy to find fleas on him. Two of them. I killed them both and was happy. For a minute. Then suddenly it struck me. Rat fleas carry bubonic plague, don't they? Am I doomed? I don't feel like it yet. Mother says if I get any kind of ache or pain I have to go to the doctor and can't wait for your reply. But I thought I'd write anyway. — V.A.

DEAR V.A.: Point one: Bubonic plague rarely dooms human victims who get proper medical treatment early. (2) Since pet rats rarely come in contact with wild rats, any fleas a pet might acquire would not likely be plague transmitters. (Most pet rat fleas come from cats or dogs.) Obviously, a newly acquired "pet" wild rat would be a horse of another color and its fleas could be dangerous carriers.

Leather Cleaning Specialists
Cleaning
Alterations
Repairs
HARRIS HOUSE OF LEATHER CARE LTD.
All Work Completed In Our Plant
1717 QUADRA STREET EASY OFF STREET PARKING 382-2922

Mafia Boss Held

ROME (Reuter) — Rome police have arrested Mafia boss Basilo Surace, 41, and charged him with 30 crimes including alleged fraud totalling $1 million. Surace, wanted by police in Rome and the southern region of Reggio Calabria where the Mafia has a stronghold, is also linked to kidnap gangs here, police sources said.



"upstairs, downstairs all around the house," it's . . .

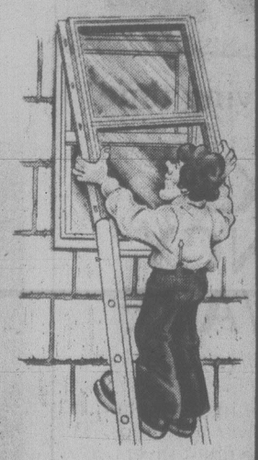
Parker, Johnston

Let Parker, Johnston update the appearance of your home with roofing, eavestrough, siding and windows.

ROOFING
All quality products installed by our craftsmen to our own rigid specifications.



EAVESTROUGH
Aluminum baked on enamel, exterior guaranteed against fading and chipping.



SIDING
Aluminum siding or vinyl with an insulated backing. Guaranteed against fading and chipping.

WINDOWS
Thermopane or storm windows installed according to our exacting specifications and fully guaranteed.





INSULATION
Reduce heat loss, save on energy and fuel bills but still have the warm comfort of your home in winter and the coolness in warm weather.

PARKER, JOHNSTON LTD.
1855 BLANSHARD STREET
PHONE 382-9181 (Days)
477-5655 (Evenings)

THE REAL WOOD FURNITURE SALE
FOR ONE WEEK ONLY
STARTS MONDAY



SAGERS' MAPLE SHOPS

1802 Government St.
386-3841
"Our furniture makes your house a home"